TODAY'S NEWS TODAY

ST. LOUIS POST-DISPATCH

The Only Evening Newspaper in St. Louis With the Associated Press News Service

SPORT FINAL
Stock Market Closing Prices and Complete Sales

VOL. 82. NO. 314. ST. LOUIS, THURSDAY, JULY 17, 1930.—36 PAGES. PRICE 2 CENTS

ESCAPES FROM KIDNAPERS; STARVED, ROBBED, BEATEN BY MEN DEMANDING $10,000

WALL STREET

BUOYANCY TO STOCK LIST; LOANS RISE $40,000,000

Trading, However, Is Restricted to Moderate Volume and Bulls Find Public Following Is Not Easily Attracted.

CLOSING PRICES NEAR DAY'S BEST

National Cash Register Ranges Up 11 Points — American Can Is a Strong Feature — U. S. Steel Up a Fraction.

By the Associated Press.

NEW YORK, July 17.—Bull forces again overcame opposition and shares closed substantially higher in today's stock market. Trading, however, was still restricted to moderate volume, and bulls found public following not easily attracted. Total sales aggregated 2,500,000 shares.

Loans to brokers and dealers held by New York Federal Reserve member banks for the week ending July 16 were announced by the Federal Reserve Board after the close of market as $3,243,000,000, representing an increase of $40,000,000 as compared to the preceding week.

This was the first expansion in a period of six weeks during which loans were reduced by $898,000,000 or from $4,101,000,000 as of June 3 last to $3,203,000,000 last week, when the total showed a net reduction of $18,000,000.

Analysis of the report shows loans for own account increased $33,000,000, and loans for account of out-of-town banks rose $39,000,000, while loans for account of others decreased $33,000,000.

Comments on Business.

The day's news provided some cheer. It was reported in Wall street that Lammot du Pont, president of the E. I. du Pont de Nemours & Co. (also chairman of General Motors), had advised department heads and subsidiary presidents that he regarded conditions as sound, and lower commodity prices and money rate favorable to recovery.

David Sarnoff, president of Radio Corp., while acknowledging that first half earnings will be rather discouraging, stated that prospects have brightened and production is being increased.

Earnings statements appearing today included Purity Bakeries, showing net equal to $3 a share during the first 28 weeks of the year, as reduced from $3.45 in the same period a year ago, and Mathieson Alkali, with 81 cents a share in the June quarter, as reduced from 96 cents.

Call money was plentiful at 2 per cent, with some offered at 1½ outside.

Favorable comment on the business outlook has been rather scarce of late, as so much of the so-called sunshine talk of a few months ago proved embarrassing to the talkers. These new statements, therefore, gave Wall Street considerable encouragement.

The Sinclair deal to sell its half interest in Sinclair Pipe Line to Standard of Indiana was announced, and was regarded as a forerunner of the proposed merger of Sinclair and Prairie.

Close at Day's Best.

Closing quotations were close to the day's best. National Cash Register ran up more than 11 points in what appeared to be urgent short covering. Such issues as Johns-Manville, Auburn and Vanadium closed 5 or more points higher.

American Can was a strong feature, gaining more than 4. American Telephone regained yesterday's loss of 3½. Rails came to the fore in the late trading. U. S. Steel closed up only a fraction.

The utility shares were inclined to ease, perhaps in response to the first half power consumption report.

Commodities were irregular. Wheat sold up more than a cent, then reacted and closed off fractionally. Corn was also slightly off at the finish. Cotton, however, closed 20 to 60 cents a bale higher. Foreign exchanges eased, with the Brazilian milreis breaking sharply.

Stock prices, with other tables and market news, will be found on pages 9C, 10C and 11C.

BRUNK DOUBLED STATE DEPOSITS WITH BANKERS WHO BACKED CAMPAIGN

Treasurer Allowed Aurora, Mo., Bank to Exceed Quota of Missouri Funds by $83,000, Examiners Report.

By a Staff Correspondent of the Post-Dispatch.

JEFFERSON CITY, July 17.—Officers of the defunct Bank of Aurora, who financed the campaign of State Treasurer Larry Brunk, a native son and former Mayor of Aurora, obtained two valuable favors from Brunk after he took office in January, 1929.

First, Brunk succeeded in having the bank's proportion of State deposits, fixed by the Governor, Attorney-General and Treasurer, increased from one-eightieth to two-eightieths of the State's funds.

Second, he favored the Aurora bank with deposits, permitting the bank at one time to hold about $100,000 more of State money than its proper quota.

Exceeded Quota by $83,000.

The sworn statement of Fern E. Willard and Truman W. Richards, examiners for the State Finance Department, who examined the bank after it failed, discloses that on Dec. 31, 1929, State deposits in the Bank of Aurora totaled $408,942. On that date, State funds in 42 banks totaled $12,605,254. On the basis of the authorized two-eightieths the Bank of Aurora should have had no more than $315,630.

The quota of the Aurora bank was doubled immediately after Brunk took office and during the second month of his term, February, 1929, a total of $140,000 was deposited by the State in his hometown bank, increasing the deposit there to $374,442. At that time, the total of State funds on deposit in banks was $16,282,415, so that the Aurora bank was within its quota.

When the Aurora bank was closed recently, the State's deposit there totaled $273,000.

Brunk's Explanation.

Brunk said it had not been his practice nor that of previous State Treasurers to limit banks strictly to their fixed quotas of State deposits.

"When I came into office, in January, 1929, State deposits at the Aurora Bank were $234,000 and the total of State deposits in all banks $11,098,976. The Aurora Bank at that time was entitled to only one-eightieth, which would have been about $138,000.

"As a matter of fact, what the Aurora Bank did was to distribute the excess State deposits among smaller banks that could not afford to bid directly for a share of the State deposits."

Bankers Financed Campaign.

E. R. Adams, president of the Aurora bank, and M. T. Eastley, cashier, under indictment on charges resulting from the failure, are personal friends of Brunk. Between 1922 and 1928 they lent him $18,000 to finance various business ventures, and in 1928 advanced $5000 to finance his campaign. These loans, represented by promissory notes for $23,000, of which $12,500 were unsecured, were among the bank's assets when it failed.

Brunk has explained that the $18,000 in loans represented legitimate business transactions with a bank and has explained that the campaign expenses were advanced personally by Adams and Eastley under an arrangement whereby he drew checks against the bank, creating overdrafts which he later replaced with notes payable to the two bankers.

Adams and Eastley have confirmed this explanation, saying that Brunk's notes were put into the bank's assets so the depositors "and not ourselves would benefit from whatever was realized." During the past 10 days, Brunk has repaid $10,000 of his debt to the bank, leaving a balance of $13,000 which he has promised to pay within 60 days.

CHICAGO TABLOID FIRES REPORTER WITH BEST WISHES

Jimmy Murphy, 28 Years on the Job, Slipped for the "Take."

Special to the Post-Dispatch.

CHICAGO, July 17.—Under the heading "Jimmy Murphy" the Daily Times, a tabloid, prints the following:

"Jimmy Murphy was the Daily Times police reporter until yesterday morning. For 28 years he had covered stories of crime and criminals, gangs and gangsters and in all that time no word was ever whispered to his employers that Jimmy Murphy was 'on the take,' no suspicion held or voiced that dishonest money passed into his hands from any of the criminal elements whose doings he chronicled. Jimmy Murphy was a square-shooting veteran who lived on his salary, had respect for his fellow workers and the affection of the newsmen everywhere.

"Then, three years ago, Jimmy was approached by a friend with a proposal of a part interest in an insignificant neighborhood speakeasy. For once Jimmy slipped. For six or seven months he retained this interest in an institution tolerated by common consent but prohibited by law. Then he got out.

"When the murder of Jake Lingle brought into the spotlight the private affairs of even police reporters, Jimmy was called into the office of his boss. He, himself, gave the Daily Times its first information of his dereliction. Because newspapers can not retain on their staffs police reporters interested in enterprises which police are charged to suppress, Murphy was let out. He asked to go that way. He said that if he were the boss he knew there was just one thing to do. That was the real Jimmy Murphy.

"The Daily Times takes no pride nor credit in printing the fact of Murphy's relatively banal mistake—nor of his inevitable departure from this newspaper. It only remembers the many years of on-the-job, cheerful, faithful service in a tough game, and wishes him well.

"The Daily Times has nothing but good wishes for Jimmy Murphy."

30 BUSINESS MEN MAKE GOOD WILL TOUR IN PLANES

Four Machines Carry Chamber of Commerce Group to Illinois Cities.

The first good will flight of the Chamber of Commerce Sales Managers' Bureau took place today when 30 business men in four airplanes, escorted by a plane from each of five aviation concerns, took off from Parks Airport at 7 a. m. to visit three Illinois cities and return at 6:45 p. m.

Scheduled arrival at Quincy was 8:10 a. m., with departure at 10:30 for a one-hour flight to Springfield for a luncheon meeting. Departure from Springfield was set for 2:30 p. m., with arrival in Decatur at 3 and take-off for St. Louis at 5:30 p. m.

FAIR, SLIGHTLY WARMER TONIGHT AND TOMORROW

THE TEMPERATURES.

1 a. m.	73	9 a. m.	80
2 a. m.	72	10 a. m.	85
3 a. m.	70	11 a. m.	89
4 a. m.	71	12 noon	90
5 a. m.	67	1 p. m.	93
6 a. m.	68	2 p. m.	94
7 a. m.	70	3 p. m.	94
8 a. m.	74	4 p. m.	94

Relative humidity at noon, 22 per cent. Yesterday's high 89 (4:30 p. m.), low 64 (6 a. m.)

Official forecast for St. Louis and vicinity: Mostly fair tonight and tomorrow; slightly warmer tonight.

Missouri: Mostly fair tonight and tomorrow, except possibly unsettled in extreme north portion; slightly warmer in southeast and east central portions; not so warm tomorrow in north and central portions.

Illinois: Mostly fair in south, possibly local showers or thunderstorms in north portion beginning tonight or tomorrow; slightly warmer tonight, except in extreme northwest portion; cooler tomorrow in north and central portions.

Sunset 7:25. Sunrise (tomorrow) 4:50.

Stage of the Mississippi 6.3 feet, a fall of 0.3.

STANDARD PAYS $72,500,000 FOR INTEREST IN SINCLAIR

By the Associated Press.

NEW YORK, July 17.—The directors of the Sinclair Consolidated Oil Corporation today approved sale to Standard Oil of Indiana of Sinclair's half interest in Sinclair Pipe Line Co. and Sinclair Crude Oil Purchase Co. for $72,500,000 in cash.

The other half interest is already owned by Standard of Indiana, whose board is expected to approve the contract.

The total investment of Sinclair Consolidated Oil in the two companies is $34,189,000.

H. F. Sinclair, chairman of the company's board, said his corporation had in view steps that would amply protect the concern with respect to crude oil supply and pipe line facilities to replace those being sold.

Today's action by the directors is subject to vote of the stockholders.

Band Concert Tonight.

Hyde Park, 8 to 10. Momeno's Band.

EX-CONVICT WHO TRIES TO DEPOSIT $1080 GOLD HELD

Henry Bostelman's Arrest Possible Clew in $900,000 Robbery of Grand National Bank.

RELEASED UNDER BOND OF $20,000

$2.50 Piece of Same Date as One Taken From Teller's Box—Asserts He Is Worth $150,000.

Henry Bostelman, former convict, is under $20,000 bond while the police and Circuit Attorney's office are examining a $1080 collection of gold coins which he attempted to deposit in a neighborhood bank last Saturday. Gold coins figured in the loot taken in the $1,000,000 safe deposit vault robbery at the Grand National Bank, May 25.

One $2.50 gold piece, the police say, which was in the assortment which Bostelman sought to deposit, bears the same date as a piece of that denomination taken from one of the tellers' deposit boxes at the Grand National.

Bostelman, 35 years old, has been picked up frequently by police and served a term in Boonville Reformatory for a $60,000 theft of furs from two St. Louis stores. He was seen by detectives about noon Saturday at the Hamilton State Bank, 5852 Delmar boulevard. He offered a $2500 deposit, of which $1080 was in gold and the remainder in currency.

$5, $10, and $20 Denominations.

The gold pieces were mostly in $5, $10 and $20 denominations. Bostelman had $480 in his pockets, and was wearing a diamond ring worth apparently $1000.

Questioned by the detectives, Bostelman said he was making a deposit with a view to buying a farm near Waynesville, Mo. "I'm worth $150,000," he remarked, "and it is nothing unusual for me to make a deposit like this."

Before his release on bond, Bostelman was viewed by the two Grand National Bank employes who were tied up by the deposit box robbers. Employes of a St. Charles bank, recently robbed, also were summoned to view Bostelman. No positive identification was obtained, so far as the police have made known.

Woman Depositor Views Coins.

Mrs. Josephine Unzertig of 3424 Lucas avenue, who lost $1000 gold coins from her deposit box in the robbery, viewed the coins taken from Bostelman.

Bostelman's arrest is the first which has resulted from the widespread police hunt for the stolen money and jewelry and missing bonds, the latter comprising more than $900,000 of the loot from the Grand National. Two employes of the bank, discharged from their positions after the robbery, are under bond in the investigation.

Bostelman's bond is returnable before Judge Butler in the Court of Criminal Correction next Monday. Circuit Attorney Miller said today that he would confer with his assistant, Joseph A. Lennon, who has just returned from his journey to New York in the Ryckoff case, before announcing a course of action as to Bostelman.

Bostelman, known by the nickname of "Monte," gave his address as 47 Charleville place, near Manchester road, in Brentwood. He was recently proprietor of a clothes cleaning establishment in Maplewood.

FOURTH MONTANA EARTHQUAKE

Light Temblors on Successive Days Cause No Damage.

THREE FORKS, Mont., July 17.—The fourth light earthquake in four days was felt last night. The movement, lasting four seconds, was reported from Bozeman, Lombard and Gateway. No damage was reported.

SAN SALVADOR, Republic of Salvador, July 17.— Thirteen buildings in the city of Ahuachapin, El Salvador, were demolished by an earthquake today. The quake was the latest of a series of tremors which have been felt in that region for the last few days.

GANDHI TIRES OF SPINNING

AHMADABAD, India, July 17.—Mahatma Gandhi, who has been interned at Yeroda jail during the present civil disobedience campaign in India, is keeping well but tires from constant application to his spinning wheel.

In a letter he says: "I am keeping well, but find that doing 375 rounds on the charkha (spinning wheel), or about 500 yards of yarn a day, is something of a strain nowadays." With the view of easing the strain, a light spinning wheel is being sent him.

GOVERNOR GRANTS COMMUTATION TO THOMAS MURPHY

Substitutes Life Term for Death Sentence for Killing of C. A. Reilly, Druggist, in Holdup.

ENTERTAINS DOUBT AS TO HIS GUILT

Family of Victim Among Those Who Urged Clemency—Prisoner Disappointed.

By a Staff Correspondent of the Post-Dispatch.

JEFFERSON CITY, July 17.—The death sentence of Thomas Murphy, who was to have been hanged July 25 for the murder of a St. Louis druggist in a holdup, was commuted to life imprisonment by Gov. Caulfield today. The Governor declined, however, to order an investigation to determine if Murphy actually is innocent.

"I am commuting Thomas Murphy's sentence from death to life imprisonment because I entertain a serious doubt as to his guilt," the Governor said in a statement.

"This doubt has been created largely by my reading of the transcript of the evidence offered at the trial and by the expression of doubt by the detectives who had charge of the case and procured Murphy's confession.

"In my opinion, Murphy's conviction rests solely upon his confession. There were five witnesses who saw the murderer in the drug store when Mr. Reilly was killed. Of these, two refused to identify Murphy as the murderer; two withheld their identification until after the confession was signed, and one of these had asserted to the police and testified under oath before the Coroner's jury that Murphy was not the man.

Complexion Important Point.

"All five, however, agreed that the murderer was a red-faced or red-complexioned man. I am convinced that Murphy did not answer to that description.

"When Murphy signed the confession he was a drug addict, had just been released from the Tennessee penitentiary, and was being held in the holdover under the control of the police without counsel and without friends.

"This situation continued to exist when he was taken before the Circuit Attorney to state that the confession was true. His knowledge of the facts indicated by his confession may well have been derived from questioninig by the police. It is significant that when his confession got into the realm unknown to the police, it did not tally with the facts.

"The cause of justice will not be thwarted by substituting life imprisonment for the hanging of this man. I am not sufficiently convinced of his innocence to pardon him; neither am I sufficiently convinced of his guilt to permit him to be hanged."

Although applications for clemency have been made in several cases, Murphy is the first man to have a death sentence commuted during Gov. Caulfield's administration.

Murphy, who has been in the City Jail at St. Louis since June, 1928, when Charles A. Reilly was shot to death by a robber in his drug store at 3400 Chippewa street, will be removed to the State Penitentiary in the next transfer of prisoners. After repudiating a confession, he was found guilty by a jury on the testimony of two identifying witnesses.

Testimony for Defense.

At the hearing, John P. English, St. Louis real estate salesman, testified as an eyewitness to the murder that he was positive Murphy was not the robber and that he had always had that belief although he was not called to testify at the trial.

Detective Sergt. Frank P. Dempsey, who arrested Murphy and to whom Murphy confessed, declared he did not believe Murphy was guilty. He said he began to doubt the confession when he sought to verify it and was unable to find a cap, suit and two revolvers in places where Murphy had said he left them after the robbery, and was unable to confirm the statement that Murphy had stolen a pair of spectacles before the robbery.

Attorney Paul A. Richards argued that Murphy was prompted to confess because of "diseased mental condition resulting from the use of narcotics." He expressed the opinion that policemen reconstructed the details of the crime in questioning the prisoner and that Mur-

Continued on Page 2, Column 8.

Kidnapers' Victim After His Escape

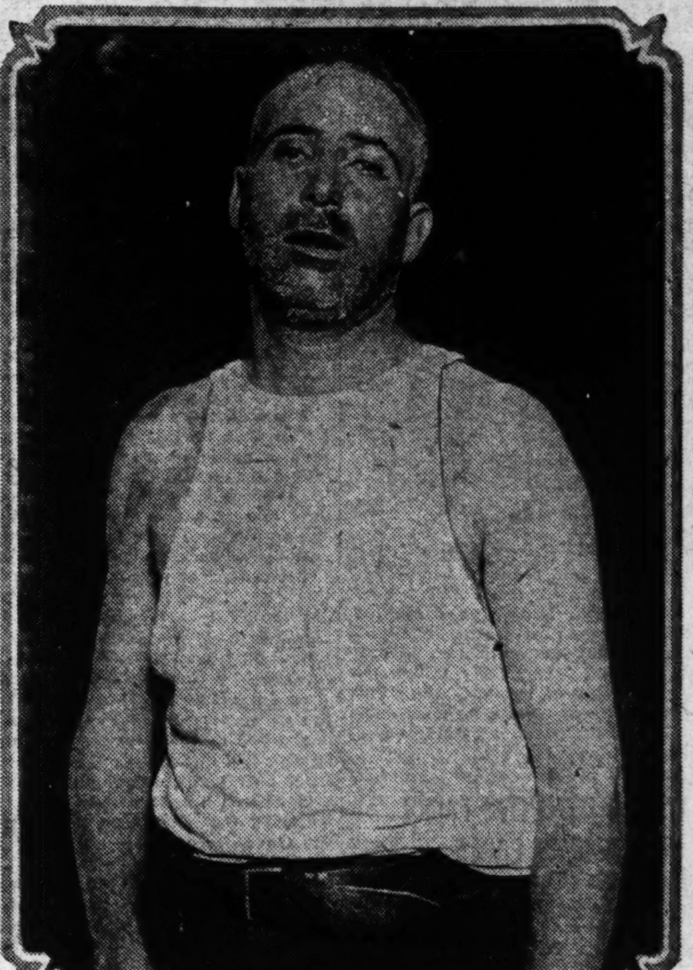

—By a Post-Dispatch Staff Photographer.

SAM SCORFINA,

PHOTOGRAPHED today at Police Headquarters, where he told his story.

ST. LOUIS GROCER GETS AWAY AT WEINGARTEN, MO.

Sam Scorfina, Missing Since Saturday, Taken to Ste. Genevieve by Farmers—Brother Brings Him Back to City.

7 SUSPECTS HELD, THREE IDENTIFIED

Two Others Also Named by Him Sought — Victim Near Exhaustion, Badly Bruised, Teeth Knocked Out—Sent to Hospital.

Suffering from physical and nervous exhaustion, Sam Scorfina, Carr street grocer, who disappeared Saturday night after he had left home for the dog races, was found early today in the isolated and unfrequented hills near Weingarten, Mo., 60 miles south of St. Louis. He told how he had eluded five men who had robbed him of $400, held him prisoner and demanded $10,000 ransom.

Upon information from Scorfina police arrested seven men, three of whom he positively identified as members of the group which kidnaped him. All are well known to police, although none has been convicted.

Those identified by Scorfina are Sora Mantia, 28, 932 Bates street, arrested Sunday by detectives investigating the case and released on $10,000 bond; Baptista Bommarito, 22, 717 Carr street, and Mike Lombardo, 22, 1017 North Eleventh street. Photographs of two other men also were identifeid and police are seeking them.

Once Indicted for Murder.

Mantia was indicted with six others for the murder of Alphonse Palazzolo, notorious Italian gunman, shot down Sept. 9, 1927, but the case was nolle prossed. The prisoners, booked as fugitives, will be turned over to East St. Louis authorities for prosecution as kidnapers. They said they would resist extradition.

Scorfina, scarcely able to walk, had been deprived of food and water and beaten and kicked by his captors. Three teeth had been knocked out and his body was badly bruised. He was brought to St. Louis by his brother, Frank Scorfina, after he had been taken to Ste. Genevieve by two farmers and placed under the care of City Marshal John Herter last night.

During his captivity, Scorfina said he was kept blindfolded, but peering from beneath the folds last night and finding his guards asleep, he slipped out of an old house in a thickly wooded section in which he found himself.

Drags Himself to Farmhouse.

Running madly and blindly in the darkness, he fell frequently in the thick undergrowth, and after about four hours, he said, dragged himself to a farmhouse. Richard Stoker and Bedford Perkins gave him food and took him to Ste. Genevieve, where he was placed in the hotel of Deputy Marshal James Moore, when he insisted that an armed guard be provided him.

On being brought to St. Louis, Scorfina was taken to the Carr Street Station for questioning by Capt. Frank Nally, who has been investigating the case, and then transferred to Police Headquarters.

Clad only in tattered underclothing, a ragged pair of trousers and battered shoes, his face covered with a heavy growth of beard, the 43-year-old grocer leaned on two detectives for support as he entered the office of Chief of Police Gerk. After describing his experiences since he left his home at 807 Carr street Saturday night, he was taken to a hospital.

Police Theory Confirmed.

The police theory that Scorfina, an ardent follower of dog races, was kidnaped when on his way to the Madison Kennel Club with two companions, was borne out by his story. Two men, who were arrested for questioning yesterday after rumors that they had been with Scorfina at the time of his abduc-

Continued on Page 3, Column 3.

OLIVE STREET SHOE STORE HELD UP AND ROBBED OF $150

Intruder Compels Manager to Bind Own Feet With Tape, Then Loots Cash Register.

The Edwin Clapp shoe store at 518 Olive street was robbed of $150 shortly after noon today by a man who held up Edward Pike, the manager, and compelled him to bind his own feet together with electrician's tape.

The robber entered the store, drew a pistol and pressed the weapon against Pike's body, forcing him into a rear room. "I don't want any foolishness," the robber said. "I just got out of the pen and I'm broke. I've done 13 years."

Handing Pike a spool of tape, he stood over the manager with his pistol while Pike sat on a chair and taped his feet. Then the robber went to the front of the store, emptied the cash register and disappeared into the crowded street.

FOR WORLD UNDERSTANDING TO RATIONALIZE PRODUCTION

Frenchman Declares Raising Tariff Is Illusory Remedy; Hope in Developing New Markets.

By the Associated Press.

PARIS, July 17.—An agreement between nations, particularly between France and the United States, to rationalize production, was urged today by Paul Reynaud, French Minister of Finance, as the solution for present world economic difficulties.

Reynaud, in an address before the American Club, maintained that the present crisis was due to overproduction.

Reynaud told his auditors, who included United States Ambassador Edge, that the raising of tariffs by countries generally was illusory as a remedy for the situation. The only hope, he contended, lay in international solidarity and international co-operation for the prevention of overproduction and for the development of new markets among the underconsuming millions of Asia.

EX-MAYOR HEIR TO $7,000,000

S. M. Becker, Formerly of Milwaukee, Gets Father's Estate.

By the Associated Press.

MILWAUKEE, Wis., July 17.—Sherburne M. Becker, New York, formerly "Boy Mayor" of Milwaukee, will receive about $7,000,000 from the estate of his father, Washington Becker of Milwaukee, according to Attorney Timothy P. Hannon who will file the will for probate soon. The estate totaled $10,588,713, Hannon said.

No bequests to charity were made under the will, but the elder Becker said he believed his son would make gifts to several designated institutions "without parade or publicity."

TWO MEN KILLED IN CRASH; TROLLEY AND AUTO BURN

Lloyd R. Furlong and Brother-in-Law, Carl A. Pfunder, Struck at Prouhet Station.

Two men were killed in front of their home at 7 o'clock this morning when an automobile in which they were riding was struck by a west-bound Creve Coeur Lake line street car at Prouhet station, St. Louis County. Both the automobile and the trolley, an old-style wooden car, were destroyed by fire started by an exploding gasoline tank.

The victims were Lloyd R. Furlong, 23 years old, employed by a cleaning company, and his brother-in-law, Carl A. Pfunder, 32 years old, a real estate salesman, both of whom resided at the Pfunder home in Belcot drive, at Prouhet station. They had just emerged from their private driveway when struck.

A brother of Pfunder, Fred J. Pfunder, at the home at the time, witnessed the accident from a distance of a few hundred feet. He said the automobile, proceeding slowly, was driven into the path of the trolley, moving at the rate of about 25 miles an hour. Vision of the approaching car to his brother, who was driving, was not obstructed, he said.

No injuries were suffered by the crew of the car or by the three passengers in it, all of whom escaped when the car came to a stop 150 feet from the scene of the collision.

The motorman of the car, E. E. Hayes, and the conductor, H. G. Emmenhofer, said the automobile was in their path too late for them to stop without hitting it. The impact drove the body of the machine under the front platform of the street car. A volunteer fire company from West Overland directed its efforts to preventing the flames from consuming the bodies but both were burned beyond recognition.

The three passengers on the street car were Patrick Milligan, 4121A Olive sreet; Mrs. Ralph Burke, 3900 Chouteau avenue, and Andrew Colabianchat, residing on North and South road, in St. Louis County.

12 WORKMEN KILLED IN TUNNEL BY GAS EXPLOSION

Lose Lives When Boring Ignites Natural Pocket in San Francisco's Hetch-Hetchy Water District.

RESCUERS FORCED TO WEAR MASKS

While All Those in East Drift Are Dead, 13 in West Part Are Carried to Safety.

By the Associated Press.

CAMP MITCHELL, Cal., July 17.—A gas explosion killed an entire shift of 12 men in a tunnel of the Hetch-Hetchy construction project in the San Francisco municipal water area, 65 miles southeast of Oakland, early today.

Engineers said a natural gas pocket probably had been struck in the boring and the gas accidentally ignited.

The tunnel drops straight downward more than 800 feet from the surface and then branches into a drift to the east and one to the west. Those killed were in the east drift. Thirteen men in the west drift, which goes down about 1500 feet, were badly shaken and some were gassed, but all were brought to the surface. None was seriously hurt.

Two bodies were recovered almost immediately, but the gas flow soon drove rescuers to the use of masks.

One Man Hurled 50 Feet.

W. J. Kinney of Hartford, Wis., who was reported among those in the east drift, later was found at the surface. He did not go to work on the shift as scheduled, his place having been taken by Patrick Gallagher.

Dan Tranar, skip man working at the bottom of the shaft, was hurled 50 feet by the explosion, but was not thought seriously hurt. R. A. Trompozynski, who was near Tranar, also was badly shaken.

Charles O'Malley, who ascended to the surface just before the explosion, escaped the fate of his co-workers by a hair's breadth. He had barely stepped away from the shaft when the ground quivered from the blast. The shaft belched a great column of smoke.

C. R. Rankin, engineer in charge, said the men had been working in a serpentine formation of earth yesterday and had found no trace of gas. Evidence of the presence of gas generally appears in plenty of time to take precautions, he said.

The bodies of John McNichols, 42 years old, shift boss, and J. C. Maybin, 21, were recovered.

Those in Shaft.

Those remaining in the shaft were: G. Nations, 27, married, no address; C. R. Kavanaugh, 30, Seattle; H. E. Kaub, Yorba Linda, Cal.; N. Yaworski, 34, Whitskow, Canada; A. W. De Molay, 28, Tracy, Cal.; Tony Redka, 44, no address; C. Urich, 45, Loveland, Colo.; J. McMaster, 41, Sonora, Cal.; Patrick Gallagher, address unknown; L. R. Crowley, 33, Oakland.

The tunnel in which the blast occurred is one of a score being constructed to bring mountain water from the high Sierras to San Francisco and adjoining communities. More than 87 miles of tunnels are included in the Hetch Hetcy work which will furnish 400,000,000 gallons of water daily and 1,000,000,000 kilowatt hours of electric power annually.

As a forerunner to today's tragedy, George C. Nolan, 46, topman, plunged 800 feet to his death when a skip cable parted in a shaft while he was being lowered with four cases of dynamite.

The dynamite did not explode. Before the skip left the surface Nolan made an unsuccessful attempt to reach a box of caps. Engineers said the whole camp would have been wrecked had the caps been loaded on the skip.

NEW YORK COTTON BROKER TELLS EXCHANGE OF FAILURE

William D. Martin a Member of the Pit Since 1900.

By the Associated Press.

NEW YORK, July 17.—William D. Martin, a member of the New York Cotton Exchange since 1900, today notified the exchange he was unable to meet his financial obligations.

Announcement of receipt of a letter from Martin containing the information was made from the rostrum of the exchange. The letter merely stated, "I regret to have to admit my inability to meet my financial obligations." It gave no explanation.

Martin was a private trader and broker with office in the exchange building.

Gunman Escapes From Police.

By the Associated Press.

SALT LAKE CITY, July 17.—While several Salt Lake City officers stood by, Alfred Benson, 24 years old, alleged Chicago gunman, jumped from the second story window of police headquarters here today and escaped on a crowded street. Benson was captured yesterday after a chase following the holdup and robbery of A. F. Burrows, proprietor of an automobile service shop here.

BOY, 14, AND NURSE HE ADMITS KILLING

MISS ANNA ELIZABETH MILLER

HARRY WOOLSEY JR.

"WE had a bit of a quarrel," he said, "so I killed her." Miss Miller, 23 years old, was stabbed to death as they stood on Lookout Mountain near Morristown, N. J. Her body was found hidden between two rocks on a cliff leading down from a clearing. The boy is said to be mentally defective.

WOMON DETECTIVE FOUND DEAD ON PORCH OF HOME

Body of Miss Edith Thompson Battered Leading to Murder Theory at Saugus, Mass.

By the Associated Press.

SAUGUS, Mass., July 17.—Police this afternoon were investigating the mysterious death of Miss Edith Thompson, 40 years old, a private detective, who was found dead on the second floor of a house she occupied on a large estate here.

Miss Thompson's face and head were battered, leading to the theory that she had been murdered. Neighbors, suspicious because Miss Thompson's automobile had been parked outside her home for several days, summoned police, who found the woman's body on a sun porch on the second floor.

Neighbors said Miss Thompson had acted as an investigator for persons involved in breach of promise and divorce cases.

BETHLEHEM STEEL HEAD'S SALARY IS $12,000 A YEAR

Eugene G. Grace Unable to Determine Size of Bonus for Three Months.

By the Associated Press.

YOUNGSTOWN, O., July 17.—Eugene G. Grace receives a salary of $12,000 yearly as president of Bethlehem Steel Corporation, he testified today in the suit to enjoin merger of the Youngstown Sheet and Tube Co. with his firm.

He testified further he was unable to determine how much bonus he will receive for the past three months.

Disclosure of Grace's regular salary followed an all-day legal battle on the part of attorneys for the Cyrus S. Eaton interests, foes of the merger, to bring out a reputed annual profit of $1,600,000 for Grace from salary, bonuses and emoluments. The court confined the testimony to Grace's arrangement with Bethlehem since April 30, this year, on the ground that Youngstown stock holders would not be entitled before then to know what he received. Bethlehem bonuses, it was brought out in Grace's testimony, are determined by Charles M. Schwab, chairman of the board.

Plans Trans-Atlantic Flight.

SANTA MARIA, Cal., July 17.—Capt. J. Patrick Saul, navigator on the recent east to west crossing of the Atlantic by the Southern Cross, confirmed a report here today the same crew would attempt a flight from Harbor Grace, New Foundland to Amsterdam, Holland, within two months. Capt. Saul said a four motored Fokker monoplane was under construction in the east for the journey.

ST. LOUIS POST-DISPATCH
Founded by JOSEPH PULITZER Dec. 12, 1878.
TELEPHONE: MAIN 1111
Published Daily by the Pulitzer Publishing Co., Twelfth Boulevard and Olive Street.
MEMBER OF THE ASSOCIATED PRESS and AUDIT BUREAU OF CIRCULATIONS
The Associated Press is exclusively entitled to the use for republication of all news dispatches credited to it or not otherwise credited in this newspaper and also the local news published herein. All rights of republication of special dispatches herein are also reserved.
Subscription Rates by Mail, in Advance
Daily and Sunday, one year..............$10.00
Daily, without Sunday, one year............ 5.00
Sunday only, one year.................. 5.00
Daily only, 50c a month; Sunday, 10c a copy.
Remit either by postal order, express money order or St. Louis exchange.
Subscription Rates by Carriers
Delivered by city carriers or out-of-town dealer: Daily only, 50c a month; Sunday, 10c a copy.
Entered as second-class matter July 17, 1879.

BRITAIN ACCEPTS THE PRINCIPLE OF U. S. OF EUROPE

Takes Issue With Methods Suggested and Emphasizes Reply Is Preliminary and Tentative.

By the Associated Press.

PARIS, July 17.—Great Britain's reply to Foreign Minister Briand's memorandum on a proposed federation of European states was received by the foreign office today. It accepts the principle of closer collaboration of European states but takes issue with the methods suggested.

The communication says the British Government intends its present reply to be of a preliminary and tentative character, "as M. Briand's program demands careful and prolonged consideration and the British Government feels it to be its duty to undertake that consideration in consultation with its dominions."

The British reply says that the feeling that the creation of any new political institutions at the present time might "create confusion and engender rivalry," which might diminish the authority of the League of Nations, causes the present reply to be designated as "preliminary and provisional."

Fears Rivalry of Continents.

The fear also is expressed that such a union as France proposes might accentuate rivalry and hostility between the continents and thus any measure taken must be elaborated so as to cause no uneasiness abroad.

Great Britain makes the suggestion that the Briand program be definitely incorporated in the framework of the League of Nations. This can be done, the reply suggests, by the creation of European committees of the Assembly, the Council and the technical organization of the League, without risking the difficulties that an entirely new institution might create.

The British note concludes that, believing free discussion necessary, the Government proposes that the memorandum figure on the agenda of the next League Assembly and, "thanks to the procedure, the nature of which is indicated above, we hope that practical results of real value can be obtained."

Czecho-Slovakian Reply.

Czecho-Slovakia's answer to Foreign Minister Briand's invitation shows the newly created country to be one of the most enthusiastic supporters of the scheme.

The note, signed by Edouard Benes, Foreign Minister, says:

"Czecho-Slovakia, having always been favorable to co-operation among the states in a more restricted geographical region, is equally favorable to the organization of this co-operation in more vast regions; that is, to say, among all the states of Europe, and is ready to participate with all her strength in the effort made to achieve it."

The Norwegian reply also was received today. It offered full co-operation in achieving European union, but cautioned against haste. It emphasized that the object should be to solve questions in the economic field, and added: "The differences created among European states by tariff policies have a tendency to increase continually the height of customs barriers."

Belgium Calls Economic Action the More Important.

BRUSSELS, July 17.—The Belgian reply to Foreign Minister Briand expresses entire agreement with the principle of a European union, but insists that such a union should exist within the sphere of the League of Nations. The Belgian note recognizes the usefulness of a European conference, but expresses the opinion that combined action in the economic sphere is more important than political action.

By CALVIN COOLIDGE

(Copyright, 1930)

NORTHAMPTON, Mass., July 17.

THE world does not make real progress as fast as some expect. Like backward people with free constitutions reverting to revolution, the nations have made numerous agreements with each other for peace and then turned their attention to preparation for war. In spite of all the high resolutions, all the solemn treaties, all the carefully prepared organizations set up for the peaceable adjustment of international disputes, the world is arming more heavily than before the war, and we hear too many distinct utterances of hostility. This is a disconcerting change from the spirit of the Paris peace conference. Then there was disagreement about reparations and allocation of territory, but absolute accord by friend and foe alike on the principle of reduction and limitation of armaments and the maintenance of peace.

It was so nominated in the treaty of Versailles. Germany consented to disarm on the agreement of the other parties to the treaty to disarm. Yet only the United States has proposed and secured any practical agreements for limitation of armaments. It has not been possible to secure much real reduction. The war curbed for a time, but has not greatly changed the spirit of the nations.

CALVIN COOLIDGE.

(One of a series of daily dispatches written for the St. Louis Post-Dispatch and other newspapers by the former President of the United States.)

SHARTEL WON'T SUE TRUST COMPANIES

Refuses Bar Association Request to Begin Action to Stop Their Drawing Legal Papers.

Special to the Post-Dispatch.

JEFFERSON CITY, July 17.—Attorney-General Stratton Shartel today denied the petition of the St. Louis Bar Association to bring proceedings against St. Louis trust companies to restrain them from drawing wills and trust agreements.

The Bar Association has contended that large trust companies are practising law illegally by drawing legal instruments. It asked the Attorney-General to file suits against the St. Louis Union Trust Co., the Mercantile-Commerce Bank and Trust Co., the Mississippi Valley Trust Co., the Lafayette South Side Bank and Trust Co. and the Franklin-American Bank and Trust Co.

The trust companies agreed temporarily to refrain from drawing wills without relinquishing their right to do so, but declined to discontinue drawing trust agreements. Shartel said the trust companies had agreed to recommend lawyers to draw wills and would collaborate with lawyers in trust agreements.

He recommended that all Missouri trust companies adopt this plan, and hinted that he giht institute quo warranto proceedings if other Missouri companies overstep the law.

EDWARDSVILLE LINEMAN ELECTROCUTED AT WORK

J. F. Friend, 35, Killed Near Hillsboro, Ill., by 2300-Volt Current.

By the Associated Press.

HILLSBORO, Ill., July 17.—J. F. Friend, 35 years old, of Edwardsville, a lineman for the Illinois Power and Light Corporation, was killed when he came in contact with a 2300-volt wire and fell 35 feet from a pole to the ground here today.

He was unmarried and had been working here two weeks.

FIRES AT HUSBAND FIVE TIMES THEN WIFE KILLS HERSELF

Oregon (Ill.) Woman Had Just Attended Separate Maintenance Hearing.

By the Associated Press.

OREGON, Ill., July 17.—After firing five shots at her estranged husband today, Mrs. Evelyn Schwingle, 37 years old, held officers who attempted to arrest her at bay and fired the sixth bullet into her brain. She died a few minutes later.

Mrs. Schwingle and her husband, Henry F. Schwingle, had been in court earlier in the day, attending a hearing on her petition for separate maintenance. She opened fire on her husband when she encountered him on the street. All bullets missed their mark. She then walked into the Clerk of the Court's office where Sheriff Sam Good and a deputy were preparing a warrant for her arrest.

The Sheriff and his aid advanced to arrest her, but she leveled her revolver at them, exclaiming: "Keep back or I'll kill you." As the officers hesitated she fired the shot which ended her life.

CUSTOMS INSPECTORS ACCUSED OF EXTENSIVE SMUGGLING PLOT

Two Former Examiners, Up for Sentence, Tell Court About Conspiracy.

By the Associated Press.

NEW YORK, July 17.—Two former customs examiners who pleaded guilty of accepting bribes and conspiring to defraud the Government, asserted in court yesterday that millions of dollars worth of merchandise on which no duty had been paid had been smuggled into the country through connivance of customs inspectors and importers.

The former examiners, Samuel Stansfield and William F. Gilroy, said when brought forward for sentence that the merchandise was smuggled through the United States appraisers' stores here. The examiners were indicted for passing Swiss watches into the country as earthenware.

CALL FOR INQUIRY AS TO HIGHER-UPS IN LINGLE'S GRAFT

Chicago Herald and Examiner and Daily News Urge Grand Jury to Summon Russell and Stege.

Special to the Post-Dispatch.

CHICAGO, July 17.—Two Chicago newspapers today urged the grand jury to call William F. Russell, ousted Police Commissioner, and John Stege, former Chief of Detectives, to determine who were the sponsors of Alfred J. Lingle, Chicago Tribune gangland reporter who was murdered June 9.

By the end of the week, the Herald and Examiner says in its news columns, the grand jury is expected to pry the lid off the mystery surrounding the Lingle murder and the public may learn "who killed Lingle and why, who makes its chiefs of police and how, who protects the gamblers and gangsters and for what profits, who gave the information on which Harry T. Brundidge based his articles in the St. Louis Star attacking Chicago newspaper men, other than Lingle, which were reprinted in the Chicago Tribune, and who gave Lingle the power that enabled him to say what hoodlum could run a gambling resort and who could not, the power to have arrested gangsters released, the money to speculate in great sums on the stock market while earning only $65 a week as the Tribune's star police reporter.

Others Higher Up.

"It has never been assumed by intelligent persons," the Herald and Examiner says, "that Lingle unaided could have wielded such great power as he obviously did. When Russell was chosen Commissioner of Police, it is certain others higher than Lingle in influence backed him."

The article says Russell, Stege and Samuel Ettelson, City Corporation Counsel and "acting Mayor," can answer the questions.

The Daily News, following this up in an editorial, says:

"Why is that those men, Russell and Stege, are not suspended from the force and their actions, including those involving their associations with Lingle, brought under scrutiny by the police trial board?

"The public has been extremely patient in its attitude toward the Lingle case.

"It has seen the curtains of mystery and silence close around the whole amazing affair while official guardians put their fingers to their lips.

"It is, of course, important that the slayer or slayers of Lingle be discovered, apprehended and punished. Perhaps, however, it is far more important that the authorities establish how Lingle won his place of power over the police and over the underworld.

"He was no superman. It is fair to assume that he was the agent of others far more powerful than he."

Another development was a revelation in a Daily Times editorial of the details of a publishers' meetings following the Lingle murder which resulted in a feud between the Tribune, on one side, and the American and News, on the other.

At the first meeting, Col. Robert R. McCormick said the prosecution of the Lingle slayers was the Tribune's job, and, assuring the other publishers that the Tribune would take no advantage of the situation in gathering news, urged approval of the appointment of Charles Rathbun, Tribune lawyer, as special prosecutor. He was given a vote of confidence and the newspapers pledged their resources to a "war on gangland."

"On June 14, three days after their first meeting," the Daily Times editorial says, "Herman Black, publisher of the American, said, in his judgment, because all the newspapers had pledged themselves to act in accord and unison to clean up gang and official viciousness, the Lingle investigation should be conducted by attorneys representing all the newspapers and not solely by an attorney of the Tribune.

"Mr. Rathbun's honesty and capacity were not challenged. Col. McCormick objected that the employment of additional attorneys would render Mr. Rathbun's work ineffective and refused the tender of other attorneys to represent the newspapers jointly.

Separate Investigations.

"Since the June 14 meeting the only steps taken by Chicago's newspapers to carry out the letter and spirit of their joint resolution of June 11 have been the prosecutions of their separate investigations into the causes of Lingle's murder—into his gangland connections and into the gangland connections of each others' staffs. Hours of reportorial efforts and columns of news space have been devoted to the disclosure of alleged gangland connections of living reporters. But the reader who recalls the high promise of their joint resolution now wonders whether Chicago's newspapers thereby declared war on gangland or on each other."

States Attorney Swanson this afternoon voiced particular objection to the proposed questioning of Russell Stege, and Ettelson.

Concerning Harry T. Brundidge, St. Louis newspaper reporter, Swanson said:

"As I understand it, the grand jury is calling Brundidge to investigate the so-called rackets among newspaper men, which I think will be of no avail, as the reports seem without basis."

ESCAPES HANGING

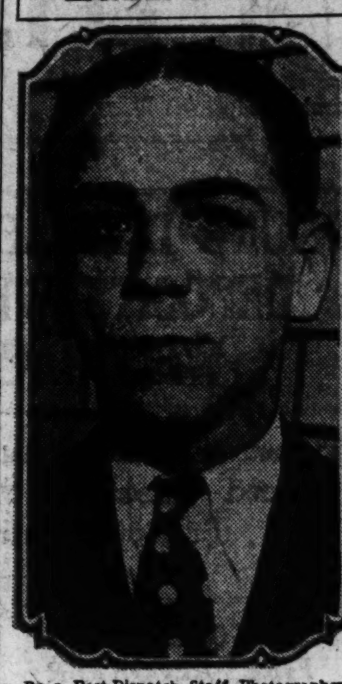

—By a Post-Dispatch Staff Photographer.
THOMAS MURPHY

TWO MARINE FLYERS KILLED IN CRASH IN NICARAGUA

Plane Wrecked Against Hill Side While They Were on Aerological Trip.

By the Associated Press.

MANAGUA, Nicaragua, July 17.—Walter Lee Pounders, United States Marine gunner and pilot, and Chalmers Lewis Martin, United States Marine aerologist, were killed while making an aerological flight 10 miles south of Managua yesterday.

Pounders was from Colt, and Martin came from Barlow, O. The cause of the accident was not known here.

A marine relief party which went to the flyers' assistance, found that the plane had crashed on a hillside. Both bodies were found in the cockpit.

GOVERNOR GRANTS COMMUTATION TO THOMAS MURPHY

Continued From Page One.

phy "lied in the hope that he would be transferred to the city jail, where he thought he might be able to obtain dope."

Victim's Family Urged Clemency.

Mrs. Lillian Reilly, widow of the druggist, and her mother, three sisters and two brothers, sent letters to the Governor recommending commutation because of the doubt raised over the question of his guilt. The two identifying witnesses sent letters in which they reiterated their conviction that Murphy was the murderer.

Richards and Attorney Irving L. Spencer insisted they were serving Murphy without fee inasmuch as he was penniless and without relatives or friends. The only money raised in his behalf, they said, was a small fund collected by the jail chaplain to pay the cost of an unsuccessful appeal to the Supreme Court.

Murphy Disappointed Governor Did Not Order Investigation.

Murphy heard the news of the commutation from a Post-Dispatch reporter speaking through the bars of his cell at the City Jail. He did not smile and appeared to be disappointed, words coming slowly to his lips.

"I don't want you to think I am ungrateful to the Governor," he said finally, speaking slowly, "but in a way, life imprisonment with its mental torture would be worse than death. Hanging might be an ordeal for the last few days but it would be over quickly and I would have nothing to worry about.

"I could have thrown myself on the mercy of the court two years ago if I had known this. But I am innocent and I haven't been given a square deal. I appreciate everything the Governor has done for me, but I am disappointed that he didn't order the investigation.

"I guess I should call it good news and I suppose it's better to be alive than dead. But I had hoped that no middle course would be adopted. Either I am innocent or guilty and I should be hanged or set free.

"I think it's a greater punishment to go up for life than to hang, but I guess I am too easily discouraged. I can't help but feel that if I had hanged, I at least would have had the consolation of knowing that my misery would be over in a week."

Murphy told the reporter that he had written a letter to Mrs. Reilly last night thanking her for her appeal for the commutation and telling her that her "attitude was highly praiseworthy."

BODY OF AIR MAI[L] PILOT, MISSING [...] MONTHS, IS FOU[ND]

Maurice Graham of W[...]ern Air Express Cra[...] Jan 11 in Utah [...]zard.

DEATH APPARENTLY DUE TO EXPOS[URE]

Revolver Containing Em[pty] Shells Indicates He F[...] It in Effort to Attract [At]tention.

By the Associated Press.

CEDAR CITY, Utah, July [...] From rockbound Crystal Ca[...] 35 miles south of here, the bo[...] Maurice Graham, air mail [...] who died in a blizzard six m[...] ago, is being brought here e[...] to his home in Los Angeles.

Maj. Richard N. McDona[...] brother-in-law of Mrs. Gr[...] with Sheriff J. T. Leigh an[...] others, left here this mornin[...] the spot where the pilot's bod[...] found yesterday afternoon [...] party headed by McDonald.

The position of Graham's [...] together with mute evidenc[...] had left of his fight agains[...] and exposure, led McDonald [...] lieve that the weakened man [...] sibly suffering from a slight [...] fracture suffered in landing [...] plane, had jumped from a [...] rock, had slipped on the [...] canyon floor and remained [...] to be overtaken by death.

Empty Shells in Pistol.

His pistol, held above his [...] in his right hand, contained [sev]eral empty shells, indicating [...] thought, that he had fire[d] [his] weapon in an effort to attra[ct at]tention. A knife lying on his [...] and a partly opened can o[f] [...] from his emergency kit were [...] as evidences that he had m[ade a] last attempt to eat.

McDonald, with James Al[...] Los Angeles, a cousin of the [...] and four other men, had [...] camp yesterday preparatory [...] suming their search for Gra[ham's] body when they sighted it, [...] as when he flew the Weste[rn Air] Express air mail between L[os An]geles and Salt Lake City.

It was attired in a fur-lin[ed fly]ing suit, fleece-lined moc[...] two sweaters, a lumber [...] trousers and high boots and [...]ing helmet.

In his pockets were a gold [...] a personal log book contain[ing] notation since he left Las [Vegas,] Nev., in a blizzard on the n[ight of] Jan. 10; a check book, an a[utomo]bile license, several bank n[...] bunch of keys and a Masoni[c em]blem. On his finger he w[ore a] gold wedding ring.

Graham's plane was found [...] weeks ago in the Kanarra [Moun]tains, 22 miles southeast o[f] [...] badly wrecked. Apparentl[y] [...] had struck off to the southw[...] the direction of Zion Nationa[l] [...] and presumably had fough[t] [...] storm and cold for several d[ays.]

Graham was flying the a[ir mail] run from Los Angeles to Sal[t Lake] City. It was on the last leg [of the] flight that he became los[t] [...] storm over Nevada and Utah.

Caught in a Blizzard.

Graham left Las Vegas, [...] late at night on Jan. 10 f[or Salt] Lake City on his regular ru[n] [...] the time of his takeoff a b[...] was brewing, but the flyer, [...] for his daring, thought he [...] battle through it.

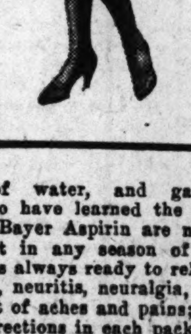

Summer
Colds
Quick Relief
from any Cold,
Sore Throat, Headache
or Other Pain

DON'T treat a "slight cold" lightly! The discomfort of a summer cold can easily develop into dangerous illness if neglected. A tablet or two of Bayer Aspirin will relieve a cold as quickly as it came. And you will get immediate relief from the headache that goes with it. If there's a sore throat, too, crush 2 tablets in 4 tablespoons of water, and gargle. Those who have learned the true value of Bayer Aspirin are never without it in any season of the year. It's always ready to relieve headaches, neuritis, neuralgia, and a long list of aches and pains; see proven directions in each package. Genuine Bayer Aspirin does not depress the heart. Every drugstore has the genuine.

BAYER ASPIRIN

SWOPE'S
JULY SALE
Women's Reductions
A Great Variety of Seasonable Styles to Select From
Many Sales Groups to Select From
$9.85 — $10 to $13.50 Values
$10.45 — $12 to $14 Values
$11.45 — $13.50 to $15 Values
Special Group of Summer Styles
$12 to $16 Colored Linen Pumps & Sandals, $10 White Buck Black & Tan Trim Sport Styles
$8.45
Children's and Boys' Shoes at Liberal Reductions
Swope Shoe Co.
OLIVE AT 10th ST.

Florsheim Shoe Sale
This opportunity knocks but once . . . you're wise to make the most of it. Two pairs of Florsheims at sale prices will double your savings as well as your pleasure!
$8.85
A few Styles $10
FLORSHEIM SHOE STORE
Olive at Seventh

ARINE FLYERS KILLED CRASH IN NICARAGUA

Vrecked Against Hill Side e They Were on Aerological Trip.

ociated Press.
AGUA, Nicaragua, July 17. r Lee Pounders, United Marine gunner and pilot, and s Lewis Martin, United Marine aerologist, were hile making an aerological 0 miles south of Managua y.
ers was from Colt, and came from Barlow, O. The the accident was not ere.
ine relief party which went yers' assistance, found that e had crashed on a hill- oth bodies were found in pit.

RNOR GRANTS OMMUTATION TO THOMAS MURPHY

inued From Page One.

d in the hope that he e transferred to the city ere he thought he might o obtain dope."

Family Urged Clemency.

Lillian Reilly, widow of the , and her mother, three sis- two brothers, sent letters Governor recommending ation because of the doubt over the question of his The two identifying wit- nt letters in which they re- their conviction that Mur- the murderer.
rds and Attorney Irving ncer insisted they were Murphy without fee h as he was penniless hout relatives or friends. y money raised in his be- ey said, was a small fund by the jail chaplain to cost of an unsuccessful ap- the Supreme Court.

Disappointed Governor Did t Order Investigation.

hy heard the news of the ation from a Post-Dispatch speaking through the bars ell at the City Jail. He did le and appeared to be dis- ed, words coming slowly to
n't want you to think I am ful to the Governor," he ally, speaking slowly, "but ay, life imprisonment with tal torture would be worse ath. Hanging might be an for the last few days but it e over quickly and I would othing to worry about. uld have thrown myself on rcy of the court two years I had known this. But I nocent and I haven't been square deal. I appreciate ing the Governor has done , but I am disappointed that n't order the investigation. uess I should call it good and I suppose it's better to e than dead. But I had that no middle course would pted. Either I am innocent ty and I should be hanged free.
hink it's a greater punish- to go up for life than to ut I guess I am too easily aged. I can't help but feel I had hanged, I at least have had the consolation of g that my misery would be a week."
phy told the reporter that written a letter to Mrs. last night thanking her for ppeal for the commutation elling her that her "attitude ghly praiseworthy."

ale
ce
st
ns
ur
el
$8.85
A Few Styles $985
OE STORE
enth

BODY OF AIR MAIL PILOT, MISSING 6 MONTHS, IS FOUND

Maurice Graham of Western Air Express Crashed Jan 11 in Utah Blizzard.

DEATH APPARENTLY DUE TO EXPOSURE

Revolver Containing Empty Shells Indicates He Fired It in Effort to Attract Attention.

By the Associated Press.
CEDAR CITY, Utah, July 17.—From rockbound Crystal Canyon, 35 miles south of here, the body of Maurice Graham, air mail flyer who died in a blizzard six months ago, is being brought here enroute to his home in Los Angeles.

Maj. Richard N. McDonald, a brother-in-law of Mrs. Graham, with Sheriff J. T. Leigh and two others, left here this morning for the spot where the pilot's body was found yesterday afternoon by a party headed by McDonald.

The position of Graham's body, together with mute evidences he had left of his fight against cold and exposure, led McDonald to believe that the weakened man, possibly suffering from a slight skull fracture suffered in landing his plane, had jumped from a large rock, had slipped on the muddy canyon floor and remained there to be overtaken by death.

Empty Shells in Pistol.

His pistol, held above his head in his right hand, contained several empty shells, indicating, it is thought, that he had fired the weapon in an effort to attract attention. A knife lying on his chest and a partly opened can of food from his emergency kit were seen as evidences that he had made a last attempt to eat.

McDonald, with James Allen of Los Angeles, a cousin of the pilot, and four other men, had broken camp yesterday preparatory to resuming their search for Graham's body when they sighted it, garbed as when he flew the Western Air Express air mail between Los Angeles and Salt Lake City.

It was attired in a fur-lined flying suit, fleece-lined moccasins, two sweaters, a lumber jacket, trousers and high boots and a flying helmet.

In his pockets were a gold watch, a personal log book containing of notation since he left Las Vegas, Nev., in a blizzard on the night of Jan. 10; a check book, an automobile license, several bank notes, a bunch of keys and a Masonic emblem. On his finger he wore a gold wedding ring.

Graham's plane was found three weeks ago in the Kanarra Mountains, 22 miles southeast of here, badly wrecked. Apparently he had struck off to the southwest, in the direction of Zion National Park, and presumably had fought the storm and cold for several days.

Graham was flying the air mail run from Los Angeles to Salt Lake City. It was on the last leg of his flight that he became lost in a storm over Nevada and Utah.

Caught in a Blizzard.

Graham left Las Vegas, Nev., late at night on Jan. 10 for Salt Lake City on his regular run. At the time of his takeoff a blizzard was brewing, but the flyer, noted for his daring, thought he could battle through it.

The odds were against him, however, and before he had flown far, the blizzard had increased in intensity. At St. George in the southwest corner of Utah, residents heard his plane circling over the town, and thought he intended to land but was unable to do so because of snow that had covered the lights on the emergency landing field.

Graham apparently gave up the effort to land and again headed for Salt Lake City. Along the route between Cedar City and St. George, farmers and residents of towns said they heard a plane thought to have been Graham's flying low as if looking for a place to land. His plane is believed to have crashed high in the Kanarra Mountains early in the morning of Jan. 11.

Immediately a search was started by air and land over most of Western Utah and Eastern Nevada. No trace, however, was found of the flyer until his plane was discovered by two sheepherders 22 miles southeast of here last month.

One of Best Air Mail Pilots.

Maurice Graham survived the hazards of World War aviation and then flew 180,000 miles over the air mail route without ever being late before he crashed.

Graham had spent more than 6000 hours in the air. He was one of the four original pilots on the Los Angeles-Salt Lake City line, and had flown that route continuously since its establishment in 1926. He was considered one of the best air mail pilots in the United States.

Graham received his training at San Diego, Cal., Fort Sill, Ok., Fort Worth, Tex., and overseas. He joined the Army June 28, 1917, and served at the front with the Fiftieth Aero Squadron and also with the American Army of Occupation after the armistice.

During the war Graham's observer was shot while his plane was flying 50 feet above the battle lines in the Argonne Forest and dropping carrier pigeons and supplies to the famous "Lost Battalion." He was credited officially with bringing down one enemy balloon and had two citations.

After the war Graham flew from Germany to England, Scotland and Ireland and back to France. He was born in Indianapolis 32 years ago. Mrs. Graham and two children, twins 8 years old, live in Hollywood.

Tells How City Was Defrauded In Ryckoff Lighting Contract

—Photo by Price Studios, New York City.

JAMES W. STULTZ (left),

THE former construction engineer in the Department of Public Utilities, a fugitive witness in the Ryckoff lighting contract scandal, was photographed in New York, with Assistant Circuit Attorney Joseph A. Lennon of St. Louis, to whom he gave an affidavit telling how the city was cheated in the execution of the contract, which was published in the Post-Dispatch Tuesday. Stultz, who was found in the army at Mitchel Field, Long Island, N. Y., by the Post-Dispatch after an absence of fifteen months from St. Louis, will testify at the trials of Contractor Ryckoff, former Director of Public Utilities Pritchard and George B. Heath, former chief electrical engineer in the department, who are under indictment on charges of obtaining $157,000 from the city under false pretenses.

YOUNG AVIATOR WHO HIT MOUNTAIN DIES

Frank Goldsborough Succumbs to Injuries on His Twentieth Birthday.

By the Associated Press.
BENNINGTON, Vt., July 17.—On his twentieth birthday Frank Goldsborough, whose father, Brice Goldsborough, was lost on an attempted trans-Atlantic flight, died a victim of a crashing plane in a fog-filled mountain forest.

The youthful aviator, who held junior transcontinental flight records, passed away late yesterday at the Putnam Memorial Hospital. He failed to regain consciousness during the two days since the crash last Monday on Woodford Mountain.

The body was taken to New York City today for the funeral.

Goldsborough's plane hit trees on the mountain and he was buried in wreckage. A companion, Donald Mockler, was thrown clear and found his way here to lead searching parties. Goldsborough lay unconscious, pinned down, for 18 hours before being found.

His stepmother, Mrs. Gertrude Goldsborough, came here on receiving word of the crash.

Brice Goldsborough was lost in the Dawn, Mrs. Frances Grayson's plane, in December, 1927.

ENDURANCE REFUELING FLIGHT WILL BEGIN NEXT MONDAY

Forest O'Brine and Dale Jackson, who recently lost the refueling endurance flight record to the Hunter brothers of Chicago, announced today that they would take off from Lambert-St. Louis Flying Field Monday at daybreak or shortly thereafter.

The Curtiss-Robin airplane which the two flyers plan to use is still in the shop being overhauled but O'Brine and Jackson were assured that it would be ready by Monday. The flyers today signed contracts with Will H. Pickens as manager. Five large tents were erected on the field for broadcasting equipment, newspaper men and others interested in the flight.

SILVER FOXES FOR CITY ZOO

A pair of silver foxes, about 6 months old, will arrive at the zoo this evening, to be palced on display at the fox and wolf pens, south of the bear-pits, in three or four days, as soon as they have been released from quarantine at the zoo.

The two, which are valued at about $1200 together, were donated by the Ozark Silver Fox Farm, at Davisville, Mo.

GROCER ESCAPES FROM KIDNAPERS AT WEINGARTEN, MO.

Continued From Page One.

tion, were his companions, the grocer said.

"We were going to the dog races in my automobile," Scorfina related. "Near the east approach of Eads Bridge five men in another machine crowded me to the side and slugged me, forcing me to get into their machine and telling my friends to keep their mouths shut and go on about their business.

"They blindfolded me and we rode a long way. I couldn't tell what direction we were going. They took me to an old house and said that I would have to get $10,000 or they would kill me.

"Already, they had beaten me with their pistols and when I told them that I didn't have so much money, they said, 'Frank, your brother, can get it.'

"They took $400 from me and beat me when I asked them to buy me something to eat. When I asked for water to drink and to wash the blood from my face they gave me a small pan and a little warm water. This was all I had to drink and during the four days they didn't give me anything to eat.

"Three times I was moved but they always blindfolded me and I wouldn't know the places they took me if I saw them. When I refused to ask Frank for the money, I was beaten some more. They knocked three teeth out with the butts of their pistols.

"Last night my guard fell asleep, for they thought I was too weak to get away. I wanted water and food so bad that I decided I would rather be shot than to go without any longer, so I slipped away and ran into the woods.

"After I traveled about 20 miles I came to a farmhouse where two men took me to Ste Genevieve andd I got an officer to guard me."

Lombardo was arrested when Scorfina, being driven back to the Carr Street Station from Police Headquarters, saw him driving a truck in Twelfth boulevard. He told detectives with him that Lombardo was one of his abductors and the truck driver was arrested when overtaken at Eleventh and Carr streets.

On reaching the police station, both Sam and Frank Scorfina attacked Lombardo and he was saved from injury only by the prompt interference of several policemen.

Scorfina, known as "Black Sam," because of his complexion, did business in alcohol with East Side purchasers in addition to conducting his grocery at 803 Carr street, police said. While he is reputed to be wealthy, his relatives say he has only a modest income from his grocery. Friends told police he made large bets at the dog races.

The disappearance of the grocer was reported Sunday by his brother, Frank, and his abandoned automobile was found Monday afternoon on Fourth street opposite the Broadview Hotel, East St. Louis.

Tree-Sitter Falls While Asleep.

FORT WORTH, Tex., July 17.—Oscar Fox, 15 years old, endurance tree-sitter, "crashed" today. Asleep, he fell 15 feet from his perch and was taken to a hospital with two broken ribs and other injuries.

TWO MEN DROWN IN MERAMEC, ONE SINKS UNNOTICED

Death of W. H. Scheer, Retired Normandy Merchant Disclosed When Body Is Found at Lincoln Beach.

Two men were drowned in the Meramec River, yesterday afternoon, making the number of drownings in that stream this year 11.

The body of William H. Scheer, 67 years old, of 7410 Augusta avenue, Normandy, a retired dry goods merchant, was found in the Meramec between Castlewood and Lincoln Beach at 3 p. m. yesterday by Russell Decker of 4249 South Kingshighway.

The body was identified at a Ballwin undertaking establishment by Frederick A. Scheer, 3217A Park avenue, a son.

Mr. Scheer had gone to Valley Park yesterday to help another son move, and in the afternoon he walked to Castlewood to go swimming. It was not learned where he put on his swimming suit or under what circumstances he was drowned. He wore shoes, probably to protect his feet against the rough river bottom.

William Brynda, 22, an unemployed stenographer, of 4616 Tyrolean avenue, was drowned at a beach at Bolie Ford, below Fenton, when he got into deep water and was unable to swim in the swift current.

One of his two companions, Lester Filstead, 18, 4640 Tyrolean avenue, had returned to a cabin to change his clothing, when he heard the other member of the party, Bernard Roesing, 16, 6814 Gravois avenue, call for help.

He ran outside to see Brynda sinking and Roesing, not an expert swimmer, was unable to rescue him. Filstead and another man paddled out in a canoe in an attempt to find the body, but were unsuccessful, and had to summon Deputy Sheriffs, who recovered it after an hour's search with grappling hooks.

Brynda lived with two brothers and two sisters. Funeral services will be held Saturday morning from St. Wenceslaus' Church, 3018 Oregon avenue.

SUES TO DIVEST EX-HUSBAND OF TITLE TO 90-ACRE TRACT

Divorced Wife of Dr. Meade E. Hagerty, Ferguson, Charges He Defrauded Her.

Suit to divest Dr. Meade E. Hagerty of Ferguson of title to the 90-acre tract on which he resides at 201 South Florissant road, was filed by his divorced wife, Mrs. Dorothy Edison Hagerty, 714 Interdrive, University City, in Circuit Court at Clayton today.

Mrs. Hagerty alleges at the time Dr. Hagerty divorced her in 1925, after 13 years of married life, she was induced to sign what she thought was an entry of appearance, but what was really a deed transferring title of the property from herself to Dr. Gib W. Carson, who shares offices with Dr. Hagerty in the Century Building. Later, her petition alleges, the property was sold at auction for $31,175, to Julius H. Wise, another friend of Dr. Hagerty's.

The title to the property is now recorded in Wise's name, but Dr. Hagerty derives benefits from it through a conspiracy with the other two, Mrs. Hagerty's petition states.

Mrs. Hagerty estimates the value of the property at $65,000.

BANKRUPT TRICO OIL CO. LOST $55,000 IN 4 YEARS

The bankrupt Trico Oil Co. lost about $55,000 in the last four years while doing an average annual business of more than $300,000. This was disclosed in Bankruptcy Court yesterday when J. O. Sampson, president, was examined by Trustee Herbert S. Hadley.

Sampson said the company was incorporated in 1926 for $50,000, the stock being paid for with assets of a similar business conducted by him previously. The company operated a bulk oil and gasoline station at 1421 Talmage avenue and three retail filling stations. Schedules list debts of $62,219 and assets of $6770.

The hearing was continued to allow the trustee to examine the company's books. A. R. A. Garesche, Sampson's attorney, said his client would co-operate in the examination.

Mrs. Hoover Visits School.

By the Associated Press.
WASHINGTON, July 17.—Mrs. Herbert Hoover drove today to the Virginia Mountains to visit the school at Dark Hollow that she and the President helped to found. She desired to talk with the pupils before the school closes its first term tomorrow. She was accompanied by Mrs. Stark McMullin, Palo Alto, Cal., a White House guest.

Feen-a-mint

FOR CONSTIPATION
effective in smaller doses
SAFE SCIENTIFIC

TWO WOMEN WHO HAD SIGNALS BARRED FROM BRIDGE CONTEST

Opponents Protest to Judge Because of "Vanderbilt" "Whitehead" and "Work" Bids.

ASBURY PARK, N. J., July 17.—It may be perfectly correct to have a pre-arranged but not publicized signal system when playing bridge but when one is in a national championship it isn't safe to combine and shout such information.

This was learned yesterday during the American Bridge League title play two women being dismissed from further play in the meet for using "every system of contract." The names of the women were not made public. One of the women bid "one Vanderbilt club" after hands had been dealt.

"Whitehead one spade takeout" her partner returned.

"Work two hearts bid" rejoined the first.

Their opponents thereupon appealed to the judges. They told the judges "the only perfect contract system is to use all systems at once."

The semi-finals yesterday saw a grand slam bid, and made by Lee Langdon and Michael T. Gottlieb, New York Knickerbocker Whist Club entrants. The slam aided them in reaching the finals to be held today.

KIDNAPED AND ROBBED OF $45 AS HE IS ABOUT TO ENTER HOME

Filling Station Owner Ejected From Car Afterward; Other Holdups and Burglaries.

Two men who lay in wait for Paul Rhodes, a filling station proprietor, at his home, 4066 McRee avenue, forced him to enter their automobile and drove him to the Lemay Ferry and Telegraph roads, last night, where they robbed him of $45 and ejected him from the car.

Charles Barber, a railroad switchman of Dupo, Ill., was robbed of $6 and his watch on the Eighteenth street viaduct by a man who asked for a cigarette, then threatened him with a pistol.

Willis D. Hadley, 3247 Longfellow boulevard, was robbed of $10 by two men in a machine that forced his automobile to the curb at Watson road and Southwest avenue.

In a holdup of the confectionery store of Waldon McDonald, 3512 Osceola street, two men took $50 from the cash register and $41 from Eugene Ising, 1034 Lafayette boulevard, a customer.

The following burglaries were reported last night: George Saul, 5218 Dewey avenue, $240 in cash and jewelry valued at $50; Albert Naibum, 4356 Itaska street, $40 cash and jewelry valued at $100; Harry J. Riemann, 5968 North Pointe place, $15 and jewelry valued at $460; William J. Ulmer, 4023 Oleatha avenue, jewelry valued at $150.

CIGARETTE STARTS FIRE IN BOOTLEGGER'S ROOM

Blaze in Foster Alley Occurs When Andrew Garosalo Is Diluting His Alcohol.

Andrew Garosalo, 21, was arrested yesterday following a fire in his rooms on the second of a two-story brick building, 1203 Foster alley, which, police reported, apparently originated when alcohol which he was diluting caught fire from his cigarette.

Garosalo, a shoe worker out of employment, was rescued by firemen. Police found a gallon of alcohol and four empty kegs.

A dripping suitcase caused the arrest of Edward Prichte, 52, a Negro, yesterday at Ninth and Chestnut streets, by policemen who reported the suitcase contained 20 bottles of beer, of which one was broken.

Two women and 50 men were arrested yesterday in the police campaign of harassment by alleged liquor and gambling raids without search warrants. Dice, handbooks, several hundred quarts of beer and some whisky were confiscated. Saloons, cigar shops, flats and rooms were among the places raided.

Mrs. Mary Pero, 29, was arrested in her room, 5900 Hall street, where police found a half gallon of alcohol. Four quarts of beer were found in the room of Mrs. Violet Meyers, 2308 Cherokee street, by police who arrested her.

Liquor arrests included: Four men, 3918 Easton avenue, 100 quarts beer, three gallons whisky in a garage; William H. Woods, 6242 Delmar boulevard, second time in two days, when he dumped a glass into rinse water; Patrick Sullivan, saloon at 5763 Wabada avenue, 218 bottles beer, four quarts whisky; Joseph Feigenbutz, saloon, 627 Shenandoah, 625 bottles beer, one pint whisky.

Sam Pioli, saloon, 221 South Broadway, one-half pint whisky; Frank Wasburn, one quart whisky, in his room, 1546 Mississippi avenue; Jack Kinder, saloon, 4747 McPherson avenue, two pints whisky; Michael Mormino, flat, 1116 North Fourteenth street, one gallon and 14 half-pints whisky; Dan Ricks, Negro, 2908 Morgan street, three gallons whisky in basement.

Two Negroes, room of John Temple, 1507 Glasgow avenue, one quart whisky; William Hann, saloon, 3225 Morganford avenue, 13 bottles beer, one quart whisky; Willard French, 1235 Lucas avenue, 24 quarts beer, half-pint whisky; William Pierce, Negro, 2321 Morgan street, four half-pints whisky; Fred Beckley, cigar store, 5222 Virginia avenue, one pint whisky.

Eleven Negroes were arrested about a pool table at 1117 North Sarah street, where three dice and $8.40 were seized, and 11 others about a pool table at 914 North Sarah, where raiders found three dice and $13.45.

Racing forms were confiscated and Jerry Donovan arrested in a "smoke shop," 3572½ Olive street. More forms were taken in a cigar store, 603½ North Grand boulevard, and Joseph Bartnick was arrested. Fred Green, a Negro, and eight others were arrested at 2906 Lucas avenue by raiders who reported finding a deck of cards, $18.55 and a quart of whisky.

HOLLYWOOD-BOUND

LADY MAUREEN STANLEY.

DAUGHTER-IN-LAW of the Earl of Derby, as she appeared on her arrival in New York from England. She is en route to Hollywood, where she will design sets for the movies.

Endurance Tree Sitter Down.

KANSAS CITY, Mo., July 17.—Jack Richards, 14-year-old endurance tree sitter, was off his perch today after 156 hours. The end of his long sit was for the sake of his mother's, whose endurance was not up to Jack's. About 20 other boys are trying for tree sitting honors.

COMMISSION FIRM'S SECRETARY MISSING

Valentine L. Hoffman, Father of 13 Children, Last Seen Making Bank Deposit.

Valentine L. Hoffmann, secretary of the August Wagner Commission Co., 112 North Main street, and father of 13 children, failed to return to his office or his home yesterday after making a bank deposit and is still missing.

Hoffmann, who is 43 years old and has been a partner in the firm for 23 years, lives at 4728 Ray avenue. When he left his office he was wearing a gray suit, black low quarter shoes and a turned down straw hat. His hair is gray and he is partially bald. There is a large wart on the joint of the first finger of his left hand.

Upon his failure to come home by midnight, Miss Clara Hoffmann, his oldest daughter, notified police. As far as she knew, she said, her father had no enemies and she was at a loss to account for his disappearance, although she said he had been worried about a mortgage on his home.

August Wagner Jr., one of the partners in the firm, which deals in dairy products, said Hoffmann was meticulously accurate in his accounts and had exemplary personal habits. It was his custom for years, he said, to arrive at the office shortly after 7 o'clock and only return to his home in time for supper at 6 o'clock. He left his office at 1 o'clock yesterday afternoon and shortly afterwards deposited several checks at the First National Bank.

GEORGE A. WHITING DIES

Paper Manufacturer and Philanthropist 81 Years Old.

By the Associated Press.
NEENAH, Wis., July 17.—George A. Whiting, 81 years old, president of the Whiting-Plover Paper Co. of Stevens Point and the Georgia Whiting Paper Co. of Menasha, died of bronchial pneumonia at his home here today after an illness of two weeks. He is survived by his widow and one son.

One of the nation's leaders in philanthropist. Much of the fortune amassed during the last few years was turned over to Wisconsin the paper industry, he was also a civic, religious and educational institutions.

Drowned Near Brunswick, Mo.

BRUNSWICK, Mo., July 17.—Joseph Smith, 45 years old, was drowned yesterday evening when swimming in the Missouri, near here. Smith, said to be from Detroit, Mich., had been working for the Kansas City Bridge Co., three days.

If I were an idler for *just* two weeks

I'd do a good job of it. I'd skimp on nothing from beginning to end and start right by packing my vacation cargo in Woolf Brothers luggage. I'd get one of those warm-looking swimming suits for cool waters cork sandals for keeping pebbles off my soles and a light weight robe to sprawl out on. I'd want long linen slacks for loafing with a good book and my sweet sasieni pipe and if I rode any, Jodhpurs and J&M boots would be my speed. I'd have flecked crash plus fours for foursomes and the gentlest open weave shirt for my sun parched shoulders . . . and after sundown I'd don regatta stripe slacks and a camel's hair coat, of sea foam lightness, and dance away until the old man came around with his bag of sand and threw some in my eyes . . . then I'd put myself to sleep in soothing pajamas and dream as sweetly as one can who has thrown care from is back and enjoyed the ease of a vacation day.

Woolf Brothers
eighth and olive
the store with the "funny" windows

POLICE CAPTAIN DENIES HE COACHED MOONEY WITNESS

San Francisco Officer Declares John MacDonald Identified Accused From Picture.

By the Associated Press.

NEW YORK, July 17.—John MacDonald was on his way to California today to retract his testimony which was largely responsible for sending Tom Mooney and Warren K. Billings to prison for life in connection with the San Francisco Preparedness day bombing in 1916. MacDonald was accompanied by three attorneys with whom he conferred here after his release from custody in Baltimore.

By the Associated Press.

SAN FRANCISCO, July 17.—Police Capt. Charles Goff, accused by John MacDonald of having coached him to identify Thomas J. Mooney and Warren K. Billings following their arrest for the Preparedness day parade bombing here, today gave his own version of the affair.

Goff said his recollection of the 14-year-old occurrence was that MacDonald came to him and made a statement saying he had seen men place the bomb. "I then gave MacDonald what is known as the Rogues' gallery book," Goff said, adding that when MacDonald "came to the Mooney picture on which Mooney wore a mustache, he said 'this looks like the man but he did not have a mustache and was dressed differently.'"

"I did not at any time coach MacDonald or ask him to identify any particular person. Either Mooney or Billings," said Goff.

Doheny's First Derrick Pensioned.

By the Associated Press.

LOS ANGELES, Cal., July 17.—Edward L. Doheny's original oil derrick, first of the many which have produced for him $100,000,000 worth of oil, has been pensioned. It has gone to a modern plant as a relic of California's early oil days.

SHOEMART
711 Washington
Semi-Annual Sale
ARCH-SHOES
Straps, Pumps, Ties
Fine Fitting, Quality Shoes of Black, Brown, Beige or White Kid.

NEW
1930 Models!
Combination Last! Built-in Support! Snug Fit at Heel! New Flexible Sole!
All Sizes
All Widths
See Our Window Display
$3.85

No Dandruff?
Scratch Your Scalp and See
Rinse dandruff away as you wash your hair. Fitch's Shampoo dissolves every bit of dandruff, grease and grime instantly. Sold with money-back guarantee.

Fitch's DANDRUFF REMOVER Shampoo

CAPPER TO CARRY WHEAT PURCHASE REQUEST TO LEGGE

Kansan, Unsuccessful in Appeal to President, Plans to See Farm Board Chairman Monday.

SENATOR ALLEN FACES PROBLEM

In Effort for Re-Election He Must Repudiate Hoover Policy Or That of His Own Newspaper.

By PAUL Y. ANDERSON,
A Staff Correspondent of the Post-Dispatch.

WASHINGTON, July 17.—The condition of the wheat market remains a cause of grave concern to the administration, but it was officially reiterated yesterday that President Hoover will not intervene in the program of the Federal Farm Board, notwithstanding that Senator Capper of Kansas Tuesday appealed to him to direct the Board to buy 100,000,000 bushels of wheat in the open market.

Capper's unsuccessful entreaty was made during the course of an extended call at the White House. It followed a conference between the President and Secretary of Agriculture Hyde, at which Hyde related the results of his recent western tour with Chairman Legge of the Farm Board, in which they advocated a reduction of wheat acreage as a means of stabilizing prices.

Capper will carry his request to Legge when the chairman returns to Washington Monday, but with small hope that it will be granted Legge has positively declared that no more large quantities of wheat will be purchased at this time for the purpose of affecting prices. The Board already has 60,000,000 bushels on hand, which it bought several months ago in an effort to keep the price up.

Sale Results in Prompt Decline.

The question of what to do with this wheat is one of the gravest problems now facing the Board. Recent efforts to sell a fraction of it resulted in a prompt decline in the market price, and the view now prevails here that any movement by the Board to sell its stored wheat will break the market. Meantime, the cost of keeping it in storage amounts to approximately $1,000,000 a month.

Discovery that the army and navy have been purchasing large amounts of food supplies outside the United States, at prices substantially lower than those prevailing in this country, has resulted in the issuance of orders that all food purchases must be made in this country when possible.

An interesting situation produced by the wheat crisis is the predicament of Senator Henry J. Allen of Kansas, who is a candidate for reelection this year. Since his appointment to the Senate two years ago by Gov. Clyde Reed, Allen has supported the Hoover administration on virtually every issue. He voted for the tariff bill and for the confirmation of Judge Parker for the Supreme Court.

Allen's Alternative.

Now Gov. Reed is bitterly attacking the administration's farm policy, and Max and Louis Levand, the managers of Senator Allen's Wichita Beacon, are calling upon Chairman Legge to resign, while President Hoover is supporting Legge. Allen is confronted with the alternatives of repudiating the policy of the administration which he has supported through thick and thin, or repudiating the views of the Governor who appointed him and the newspaper of which he is chairman of the board of directors. It is not a pleasant situation for a Senator running for renomination against two opponents.

The announcement from the White Houses that the President will confine his vacation to a brief trip to the Northern Rockies, avoiding any appearances in the wheat belt, and that he will make no speeches, occasioned no surprise here. Since the receptions tendered Legge and Hyde in the Middle West it has been known that the President's former plan to "restore confidence" by a series of vacation talks in the West would be canceled.

Legge Replies to Kansas Governor's Charge on Policy.

By the Associated Press.

CHICAGO, July 17.—Alexander Legge, chairman of the Federal Farm Board, said yesterday that the position of the Grain Stabilization Corporation is "practically unchanged" from the June 16 level and that it would be maintained there through the present crop moving period "unless the price advances to or above the original cost of wheat."

Legg's statement was made in a telegram to Gov. Clyde M. Reed of Kansas and was made public together with other correspondence between the two in regard to the Farm Board's wheat policy. The correspondence included a letter from Legge replying to the Governor's assertion that "the uncertainty of Farm Board policy with respect to its large holdings is one of the most depressing factors in the wheat situation."

Corporation Filling Order.

In his letter Legge said the Grain Stabilization Corporation received inquiry for wheat in the Northwest on which millers do not have an option; that the wheat is apparently not available from other sources and that the corporation is filling the order and immediately buying an equal amount.

"It cannot make any possible difference in the effect on the market if demands of this kind are met according to good business practice," continued Legge, "as long as the quantity of wheat held by stabilization is kept intact."

In a message to Legge Tuesday, Gov. Reed complained that an announcement by the stabilization corporation that it would buy an amount of new wheat equivalent to that sold from old crop holdings "came after the announcement of the sale of substantial quantities and did not save the market Saturday."

No Excuse for Excitement.

Replying to this, Legge declared that "there was no reasonable excuse for the grain trade getting excited about the sale referred to." He continued:

"The trade was quite familiar with the millers' agreement giving them the option to purchase. We had supposed, based on the action of some of the other millers, and the further fact that the new crop in the Southwest had proved to be of very high quality, that the millers would release what they had in storage, rather than exercise this option."

One of Legge's letters referred to newspaper articles indicating that Legge and the Governor had quarreled, and said:

"Other papers seem to have the impression that Mr. Hyde and myself were asking the farmers to quit raising wheat in Kansas. You know how far that is from the facts, the suggestion being only to raise a little less of it and give the consumer a chance to catch up with the producer.

"In view of the further facts and information that have been developed on this subject during recent months I am hoping you will see your way clear to join us in this request. In other words, we are asking a little co-operation from the grower, who is the one that will receive the benefit from any improvement in the situation."

Legge Says Southwest Generally Will Co-operate.

By the Associated Press.

ST. PAUL, Minn., July 17. — Alexander Legge, chairman of the Federal Farm Board, said yesterday that wheat growers of the southwest generally would join whole-heartedly in the campaign of the Board for acreage reduction, despite some opposition in Kansas.

Legge came here on the way to Fargo, where he will speak today at the North Dakota State Fair. He held several conferences in the Twin Cities regarding the Board's business, and announced that the northwest regional office of the National Grain Corporation would be in St. Paul.

"The majority of farmers will reduce their acreage beyond a doubt," he said, "I am certain from many private conversations that they will."

Though no attempts to increase or stabilize wheat prices by purchase of grain will be made by the Board through the Stabilization Corporation "for the present," the chairman said that if the Board's program is carried out, wheat ultimately will be placed on a domestic price basis through elimination of surplus.

He added that the Board's action in having the Stabilization Corporation withhold 60,000,000 bushels of wheat from the market already has resulted in a market price of from 7 to 10 cents a bushel higher than it otherwise would have been.

Friday and Saturday!
SALE OF
ALL-SILK
CHIFFON HOSIERY
$1
SIZES 8½ to 10
3 Pairs $2.75
6 Pairs $5.00
Worth $1.35 to $1.85
Every pair full fashioned! Every pair perfect! Every pair silk top-to-toe (lisle reinforced for added wear)! Every new Summer color. Take advantage of this great sale! Buy them by the half dozen.

Lane Bryant
SIXTH and LOCUST

BEDELL
WASHINGTON COR. SEVENTH
Remarkable Sale of Several Hundred
DRESSES
Styles for Immediate and Advanced Wear in This Rare Offering
2 SILK DRESSES for $15
Not $15 for ONE Dress, but TWO Dresses for $15!
Many Worth $15 Each

Be Sure to See Our Windows
Many Are One of a Kind
Also Sold Separately
$7.99 Each
Also Sold Separately
A huge special purchase of sparkling newer styles in Dresses, many sell usually at $15 and more! You will be amazed with the wonderful values in this fashion collection. "SHOP BEDELL BEFORE YOU BUY" was never thriftier advice than in this July Dress Event. Bring a friend, or a neighbor with you and take advantage of this exceptional opportunity!
Printed Silk Chiffons! Pastel Chiffons! Silk Crepes! Shantungs! Georgettes!
Vacation Frocks! Travel Frocks! Afternoon Frocks! Sports Frocks! Evening Frocks! Plenty of ensembles and jacket modes—plenty of sleeveless styles. As comprehensive a fashion assortment as it is possible to find anywhere.
Sizes for Misses and Women—14 to 46 in the Assortment

Tomorrow - IT'S A SALE!

A wonderful, striking, value-giving sale of
LINEN SUITS
ACTUAL $20 VALUES
Now!
$12.95
MANY HAVE VESTS
Here is St. Louis' outstanding clothing event - - a tremendous selection of super, faultlessly styled linen suits. It's a value that becomes even more convincing when you see them It's a sale for men who enjoy the opportunity of securing a real, drastic reduction in mid-season. Every suit is painstakingly tailored of excellent quality linen by a distinguished maker.
Don't let anything keep you from making this worth-while saving
ROTHSCHILD GREENFIELD
Corner Sixth & Locust
ESTABLISHED 1855

STI

1800 Ne
Assort
800 Are of Crystal Rondells
Through a specia
were obtained at an
enables us to offer
styles include tear
metal, Chanel's crea
of single, two, and t
Modern

July
Shop in Pers

Wardrobe Bag
Neatly tailored of colo
cretonnes, these new T
scope Bags eliminate trou
some closing devices.
garment capacity.
Each............$1.
Sewing Thread, 100-yd.
Sanitary Napkins, Aimee
Energine, the popular ho
Wright's Bias Seam Tape
Wash Cloths, double Cl
Ironing Board Sets, full-
Moth Ball Containers, f
Wilsnap Fasteners, in bl
Spool Silk; black, white,
Bathing Caps, aviator st
Bathing Suitcases, durabl
For
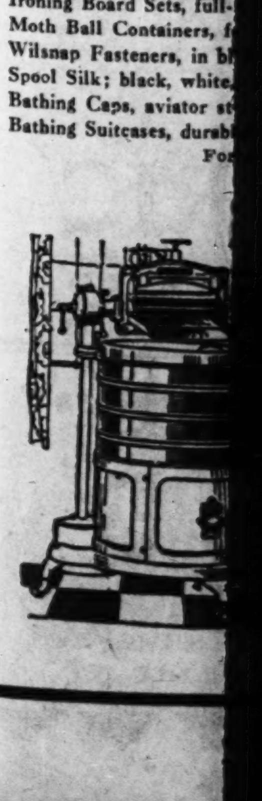

Summer Store Hours—9 A. M. to 5 P. M. Daily

STIX, BAER & FULLER

GRAND-LEADER

Make Hosiery Last Longer

Don't throw away your silk hose when they have "snags" and runners—have them skillfully repaired by our special process. Charges range upward from 15c. (Street Floor.)

1800 Necklaces in Assorted Styles

800 Are of Crystal Rondells **$1** *1000 Are in Assorted Styles*

Through a special purchase, these Necklaces were obtained at an unusually low price, which enables us to offer them at this saving! The styles include tear drops, sport jewelry, prystal, metal, Chanel's creations, and crystal in a variety of single, two, and three strand types.

(Jewelry—Street Floor.)

Modernette Hats

All Summer Styles Reduced to

$3

Beginning Friday morning . . you may choose from the entire stock of Modernette Hats remaining in our Summer selections . . regularly $5, and now $3! This will include white . . . pink and other pastels . . . in Summer straws, stitched crepes, and felts.

(Modernette Hat Shop—Third Floor.)

A Midsummer Sale! 1000 New, Informal Summer Silk Frocks

We Combined Our Purchase With Those of Our 19 Affiliated Stores to Secure These Extraordinary Values for You! Choice at

$3.95

IN THE SECOND FLOOR HOME-FROCK SECTION

Friday morning begins a great sale in the Home-Frock Section! A thousand new Dresses . . in Summer's smart silks, colors and styles . . have been specially purchased to sell at the amazingly low price of $3.95! Every Frock was made to sell for a much higher price! Every one is fresh, colorful, tubable! Their styles are appropriate for all informal Summer occasions!

White Crepes!	*Short Sleeves!*
Pastel Crepes!	*Cap Sleeves!*
Basque-Stripe Crepe!	*Capelets!*
Jacquard Crepes!	*Flared Skirts!*
Pastel Prints!	*Pleated Skirts!*
Polka Dot Crepes!	*Bows and Belts!*

Sizes 14 to 48 Included . . .

Our Share of an Associated Merchandising Corporation Purchase!

July Sale of Notions

Shop in Person, by Mail or Telephone for These Savings

Wardrobe Bags

Neatly tailored of colorful cretonnes, these new Telescope Bags eliminate troublesome closing devices. 8-garment capacity. Each.............. $1.00

2 Boxes Kotex and 1 Box Kleenex

A special offer of two boxes of new shaped Kotex, 12 in box, and one full-size box of Kleenex, the popular cream remover . . . all for.......... 78c

Aimcee Hair Nets

Cap and fringe shapes, single and double woven mesh, of real hair. All colors except white and gray. Regularly 90c dozen, now, dozen........... 59c

Dress Shields

In white or flesh color, these are double, covered, perspiration-proof Shields. Unusually priced at.... 3 Prs. for 65c

Shoe Bags

Made of attractive art tickings in 12-pocket size, these Shoe Bags are made to hang on closet doors or walls. Only...... 39c

Moth-Proof Bags

These are full white-lined storage Bags of heavy, chemically treated paper with patent closing hooks. 60 inches long. Regularly 49c, each........ 39c

Sanitary Goods

An assortment of excellent quality Sanitary Aprons, Shadow Skirts, Step-Ins, and Bloomers in flesh color. Regularly 69c, special at, each.............. 49c

(Notions—Street Floor and Square 22.)

Sewing Thread, 100-yd. spools, in black and white; doz...23c
Sanitary Napkins, Aimcee brand, 12 in box......3 Boxes 65c
Energine, the popular home cleaning fluid, can...........23c
Wright's Bias Seam Tape, 6 yards in bolt, white, black; bolt, 9c
Wash Cloths, double Cloths with crocheted edges..6 for 39c
Ironing Board Sets, full-size hair felt pad and cover, set..69c
Moth Ball Containers, for clothes closets, each...........5c
Wilsnap Fasteners, in black and white, card...............6c
Spool Silk; black, white, colors; 50-yd. spools..6 Spools, 23c
Bathing Caps, aviator styles, various colors; each........39c
Bathing Suitcases, durably made; waterproof; each.......98c

For Telephone Shopping Service—Call CEntral 6500.

'1900' Whirlpool

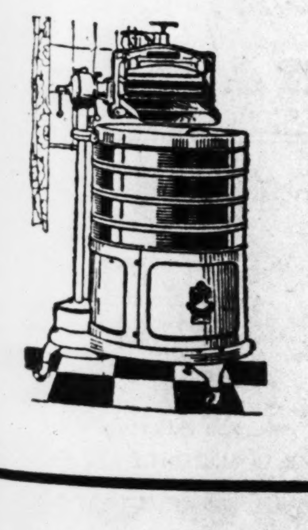

Model "C" Electric Washing Machine **$99.50**

Let this new model Whirlpool wash for you—and see how quickly and efficiently it does your work! With heavy copper tub, newest speed type gyrator, soft rubber wringer, and excellent motor—fully guaranteed. Buy yours now!

$15 *Allowance for Your Old Washer, Regardless of Make or Condition*

(Fifth Floor.)

Pure Silk Crepe Costume Slips

1200 Pieces Specially Purchased and Specially Priced at

$3.95

The finest of materials and exquisite workmanship, make these Slips rare values. Choice of Pantie, Regulation, Princess, and Wrap-Around styles in tailored and lace-trimmed versions. The latter have dainty lace tops and insets, and may be had with or without lace at the bottom. Your choice of white, blush and flesh in sizes 34 to 44.

(Second Floor.)

Clearing of Piano Rolls

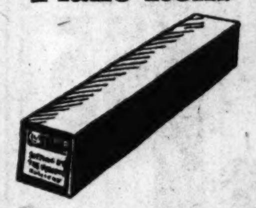

650 Originally $1.00
350 Originally 49c

QRS and Imperial Player-Piano Rolls in a good assortment of the most wanted selections. Choice while they last at only............. 17c

(Thrift Avenue—Street Floor.)

Brunswick Records, Clearing!

Brunswick Records—originally 75c—offering good choice of both popular and classical music. Choice at only 10c

(Thrift Avenue—Street Floor.)

Special! Portable Phonographs

Play all makes of records with rich, full volume. Buy now for Summer outings and club use............... $6.98

(Thrift Avenue—Street Floor.)

HELD FOR MURDER OF ILLINOIS MINER MISSING A YEAR

Woman and Locksmith Arrested at Eldorado After Finding of Charred Bones and Teeth.

ALLEGED VICTIM'S CLOTHES FOUND

Said to Have Been Suffering From Blow Delivered by Accused Man at Time of Disappearance

Special to the Post-Dispatch.

ELDORADO, Ill., July 17.—Mrs. Etta Neal, 50 years old, and Spencer H. Wilson, 65, a locksmith, were arrested here yesterday and taken to the county jail at Harrisburg where they are held without bond on charges of the murder of Ed Galligher, 40, a coal miner, in July, 1929. Charges were filed by State's Attorney D. F. Rumsey.

Both Wilson and Mrs. Neal deny the charges and say that Galligher, as far as they know, simply disappeared. Date for preliminary hearing has not been set.

Galligher, who is said to have been a boarder at the Neal house, disappeared early in July and has not been seen since. Rumsey asserts he has found charred bones and teeth, which he believes to be those of Galligher, in a chicken house on land several miles from here which belongs to Mrs. Neal. The chicken house burned at night, he asys, about the time of Galligher's disappearance.

Rumsey also says that he has found a pistol, which was the property of Galligher, in Mrs. Neal's home. He says that Mrs. Neal first denied having the pistol and later said she had purchased it from him together with a shotgun which she sold. Other personal property, including clothes and fishing tackle, Rumsey says, were found on Mrs. Neal's property.

An automobile, which Rumsey says was Galligher's and which Mrs. Neal says was the property of her son, who died recently, is also regarded by the State's Attorney as strong evidence.

According to Rumsey, Dr. J. C. Hicks of Eldorado said he was treating Galligher for a blow on the head which Galligher said he received from Brown. The treatments were given about the time Galligher disappeared.

About the time that Galligher's disappearance was noticed he stopped writing to relatives. His sister, Mrs. El Hughes, and his brother, James, both of whom live at Scammon, Kan., the family's old home, and his son, Charles, who lives at Detroit, have all said, according to Rumsey, that Galligher stopped writing them about the same time after having written regularly for years.

OFFICER OF NATIONAL CITY BANK BRANCH IN PARIS DISAPPEARS

Woman Charges Lauriano Carlo de Villanueva With Misuse of Her Funds.

PARIS, July 17.—Disappearance of Lauriano Carlo de Villanueva, a high officer of the Paris branch of the National City Bank of New York, today was made known by the Department of Justice. A Venezuelan woman filed a complaint against the missing banker charging misuse of her funds. Officers of the bank issued a statement that the depository funds were unimpaired. Rumors among friends of Villanueva said sums up to $1,000,000 were missing, but the man's associates discredited the report.

A Mme. Gomez, said to be a citizen of Venezuela, as was Villaneueva, made the complaint against him this afternoon, the Palace of Justice announced.

Machinery of the Government previously had been set in motion to trace the man, who is the son of a former Venezuelan Charge d'Affaires here. Villanueva had been a commercial attache at the Legation for about two years until the post was abolished recently. The Foreign Office notified the French Government that the accused man had no diplomatic status. Villanueva's wife, who is also said to be absent from their Paris home, is Senora Lenonara Rosales Villaneuva, daughter of a prominent Ecuador family. They have one child, a daughter.

THREE FLORIDA BANKS CLOSED

State Depositories Had Deposits of Approximately $1,060,446.

By the Associated Press.

TALLAHASSEE, Fla., July 17.—The closing of three State banks and approval of a charter for a new depository is announced at the office of the State Banking Department. The First Bank of Lake Worth, Fla., the Bank of Canal Point, Fla., and the Reddick State Bank of Reddick, Fla., failed to open their doors yesterday.

The First Bank of Lake Worth, a re-opened depository, had $958,726.23 on deposit, March 27, according to records. It was capitalized at $175,000. The Bank of Canal Point had deposits of $61,518.33, June 30, and was capitalized at $25,000. The Reddick State Bank on June 30 had $40,202.77 on deposit. Approval of a charter for a new bank in Miami Beach, to be known as the City Bank of Miami Beach, also was announced. The new bank will have a capital stock of $100,000 and a surplus of $50,000.

Kills His Desert Partner.

By the Associated Press.

EUREKA, Cal., July 17.—A revolver fight ended the partnership of two 70-year-old miners who scoured the deserts together in search of gold. John Apple walked 40 miles to Grants Pass, Ore., to surrender yesterday, telling them he had shot to death his partner, John Arloff, during a quarrel at the headwaters of Alkhouse Creek.

Right out of the ocean fresh

THE KING OF FOOD FISH AT ITS BEST!

Canned **Salmon**

TRY THIS RECIPE TODAY!

BROILED SALMON

Open 1-lb. can Salmon and cut in half lengthwise. Arrange halves on plank and run under broiler until thoroughly heated. Surround with mashed potatoes forced through pastry tube. Garnish Salmon with melted butter to which add 1 tablespoon of lemon juice. Run plank back in broiler until everything is delicately browned.

RADIOS ONCE MORE!

WURLITZER SETS THE PACE

With the most startling prices we ever offered

New 8-Tube **CROSLEY RADIO SETS**

In beautiful console cabinet.

Regular Price $155, Wurlitzer's Price Only.. **$79**

Complete With Tubes

NOTHING ELSE TO BUY

Pay Only **$2** *A Week*

Hurry! Hurry!

For this big bargain won't last long.

NEW 1931 TONE CONTROL LYRIC RADIOS $99.50 Less Tubes $2 a Week

The World's Largest Music House

WURLITZER

1006 OLIVE

Open Every Night Until 9 O'Clock

Again Sues M. T. Lederer.
By the Associated Press.

CLEVELAND, O., July 17.—Vera King Lederer, formerly of the "Follies" and the "Vanities," has filed her second suit for divorce from Morris T. Lederer, wealthy Cleveland steel dealer. She charges cruelty, and asks for alimony and restoration of her maiden name. Two years ago she sought a divorce, but a reconciliation was effected. They were married June 2, 1924.

GARLAND'S

Sixth, Between Locust and St. Charles

Summer "Sizzlers" Four for Friday

180 HATS

A farewell fling for a group of Summer Hats, some of which once boasted $7.50 price tags. A little of everything in straws, silks, etc., in whites and pastels. **$1**

SECOND FLOOR MEZZANINE

$1.50 HOSE

No reason at all why this particular line of Hose hasn't sold at $1.50, but it's moving slow. Exquisitely sheer, silk-top chiffons, with the sheerest of lisle reinforcing . . . for Friday.... **$1.10**

STREET FLOOR

$2.95 BAGS

Summer Bags in leather, fabric or straw. Choice of the entire $2.95 stock, all colors, all styles, including prystal trims **$1.99**

STREET FLOOR

$5 Swim Suits

We cannot mention the name, but the movie stars prefer this make . . . and now you can take your choice of the remaining $5 selection in youths' 32, 34, 36 sizes at........... **$2.95**

THIRD FLOOR

NEW STREET LEVEL ELIMINATES "BOTTLE NECK" ON PAGE BL.

Street Between Whittier and Pendleton Being Widened 18 Feet With Three-Foot Fill.

Elimination of the "bottle neck" on Page boulevard between Whittier street and Pendleton avenue is being accomplished by putting a three-foot fill over the street and building a new street level with the top of terraces between the curbs and sidewalks. This will widen the street 18 feet, making its width 58 feet, to correspond with the width of the boulevard in other blocks.

W. W. Horner, chief engineer of streets, said the work will be financed from bond issue funds and will cost $22,600. Macadam removed from Evans avenue, now under reconstruction, is being used in the fill.

Horner announced also the Public Service Co. has begun to relocate its tracks between Morrin and Switzer avenues on North Broadway, clearing the way for repaving.

ADVERTISEMENT

Accident Insurance Only $3.65 a Year!

Continental's $1500 Special Accident Policy protects you for only one penny a day—$3.65 by the year. Up to $100 a month benefits paid for loss of time. Issued to anyone between 10 and 70. No medical examination; no red tape.

Just send your full name, address, age and occupation with full name and relationship of person to whom insurance money should be paid in case of death. This policy will be issued in your name and sent to you for 10 days' free inspection without obligation. Continental Life Insurance Co., Dept. G2, St. Louis, Mo.

Are You Bothered With Ants?

TERRO Ant Killer Will Rid Your Place of Ants in 24 Hours

No matter how thick the ants are in your kitchen, pantry, ice box or garden TERRO Ant Killer will clean them out in 24 hours or less.

That's our positive, money-back guarantee. Get TERRO today.

Ask your dealer for TERRO. If you can't get it, send us 50 cents and dealer's name for a bottle, postpaid.

SENORET CHEMICAL CO.
623 Gratiot St. St. Louis, Mo.

EARL CARROLL, THREE OTHERS HELD TO TRIAL

Six Chorus Girls Arrested in Raid on "Vanities" Are Discharged.

By the Associated Press.

NEW YORK, July 17. — Earl Carroll, producer of the "Vanities," Jimmy Savo, comedian, and Faith Bacon and Kay Carroll, chorus girls, were held for trial today on a charge of producing and taking part in an indecent performance. Six other chorus girls, arrested in the raid on the musical revue, were discharged.

Miss Bacon is accused by police of dancing nude, with only two fans as protection. Saco was the principal in a window undressing scene in which Miss Carroll was one of the "wax models." The other girls also were models.

The "Vanities" was raided July 9 after a matinee performance, which was attended by Capt. James Coy, official police censor.

The scenes objected to were eliminated from the production after the raid.

THREE TAXICAB COMPANIES AGREE TO END PRICE WAR

Yellow and Red Top on Former Schedule; General Goes Above Old Rates.

Yellow and Red Top taxicabs today raised their rates to the level existing last December before a price war occasioned by the entry of the General Cab Co. into business here. The General company, now under new management after going into bankruptcy, raised its rate to a level above that with which it entered the city.

The new rates of Yellow and Red Top cabs will be 25 cents for the first two-fifths mile and 25 cents a mile thereafter, as compared to the cut rate of 10 cents for the first two-fifths and 20 cents a mile thereafter.

The General company, operating under the name of Universal Cab Co., headed by James J. Moran, formerly a Yellow Cab officer, is charging 15 cents for the first two-fifths mile and 25 cents a mile subsequent rate. Its rate on entering the business was 10 cents for the first quarter mile and 20 cents a mil aftr, with th flag-pull charge lowered to 5 cents before the firm went into bankruptcy.

The new schedule was agreed on several days ago by the three companies, but meter changes have made the delay in putting the rates into effect.

FATHER AND SON SENTENCED TO DEATH IN TRIPLE MURDER

Cedartown (Ga.) Men Convicted of Killing Three Who Won in Card Game.

By the Associated Press.

CEDARTOWN, Ga., July 17.—William Hulsey and his son, Fred, convicted yesterday of the murder of one of three men said to have been killed after a card game, were sentenced today to be electrocuted Aug. 29. Defense attorneys filed a motion for a new trial.

A verdict was returned against the men last night, less than a month after the bodies of Clif Jones, Lige Harper and Ernest McCullough had been found in an abandoned well near Rockmart, Ga. Investigators said the three men were taken to the place in a buggy and killed because they won heavily in a card game in which they were expected to lose.

GANG'S "OATH BIBLE" A RELIC

Tenth Century Greek Manuscript Given to Chicago U.

By the Associated Press.

CHICAGO, July 17.—The "Oath Bible" of the gangsters who once met in Jim Colosimo's famous cafe was disclosed today as a tenth-century Greek manuscript of gospel readings. It was once part of the ritual equipment of the Cathedral of Argos, Greece.

The manuscript, now in the University of Chicago, is a collection of gospel selections assigned to be read as part of the Greek orthodox ritual on Sundays and holy days. Harold E. Willoughby, associate professor of the New Testament at the university, obtained the book recently from Michael Biskos, present proprietor of the Colosimo Cafe, where "Big Jim" was assassinated in May, 1920. "The owner gave the information that the manuscript had been used as an 'oath book' by patrons of his restaurant," Willoughby said today. Colosimo's was famous as a gangster resort in its early days.

GUSTAV HANSSEN DIES AT 79

Pioneer Teacher of Physical Education Here.

Gustav Hanssen, 79 years old, a pioneer teacher of physical education in the public schools, died at his home, 3300 Magnolia avenue, of a chronic stomach ailment last night. He is survived by his wife, a son and three daughters.

The funeral will be held at the Witt undertaking establishment, 2929 South Jefferson avenue, at 2 p. m. Saturday.

745 Roll Calls on Tariff in Senate.
By the Associated Press.

WASHINGTON, July 17.—It required 745 roll call votes to dispose of controversies over the tariff while it was before the Senate. The yea and nay record was published today in a 369-page public document. Figuring the Senate meets an average of five hours a day and a roll call usually requires about seven minutes, the record votes alone used up 87 hours, or 17½ days, of the debate on the Hawley-Smoot measure, signed one month ago today.

GERMAN THEATER TO CONTINUE

Large Advance Sale Assures Reopening in Fall.

Because of a large advance sale of tickets for the fall season of the German Theater Society, the theater will not be closed, although but $2500 of a $7500 fund has been subscribed, according to announcement by A. G. Burow, manager of the theater.

It was stated originally that unless $7500 was obtained by July 15 the performances would be abandoned. German societies, however, sold enough tickets in advance to insure the reopening of the theater.

COAL GOES UP AUGUST FIRST. Order now and save money. Less 50c per ton cash discount on 2 tons or more, our domestic prices are:

Semi-Smokeless, No Clinker, Less Ash, Less Smoke........	$6.75
Extra-Family—formerly sold as Carterville, Lump or Egg...	$6.25
Medium Grade	$6.00
6x2 Cantaloupe Size, a Furnace Lump..............	$5.50
Serviceable Lump or Egg	$5.00
Clean Standard	$4.75
Jackson County Shoveled Lump.....	$4.50
St. Clair County, full loads, direct from mines............	$4.25
West Virginia Smokeless	$8.00 and $9.00
Coke, St. Louis........	$9.25 and $10.25

Season's contract prices quoted on request.

ANCHOR COAL CO. GRand 3870

The Shaving Cream that remains moist, softens the beard—and soothes and invigorates the skin!

At all dealers or sent postpaid on receipt of 35c. Address: Cuticura Laboratories, Malden, Mass.

Clearance Sale Men's Furnishings

Only in This Sensational Event Are Men Given Such Opportunities to Save! . . . And This Year . . . Greater Savings Than Ever Before!

Men's $1.95 to $2.45 Fancy Shirts

Supply Your Needs Now and Save!

A wonderfully complete assortment of shirts including every imaginable pattern and color combination. These shirts are cut full and exceptionally well tailored. Your choice of neckband, collar-to-match or collar-attached styles.

Men With Foresight Will Buy at Least a Dozen

$1.55

Shirts Reduced to

Another Group of Much Higher-Priced Shirts

Shirts to please the most fastidious men. Shirts of broadcloth, madras and other fine materials. Shirts in a large variety of fancy patterns and colors. Collar-attached and neckband styles. Buy now while these savings are in effect.

$1.05 3 FOR $2.95

Men's $1 TIES 69c

You save almost half by buying now. Hundreds and hundreds of richly colored ties in stripes and figured designs. Every one lined with silk.

Well Made, With Wrinkle-Proof Linings

Athletic Shirts Shorts

EACH **45c**

Ribbed cotton athletic Shirts and plain and novelty patterned Shorts. Higher priced lines have been drastically reduced for this sensational clearance. Buy all you'll need and SAVE!

Cricket Sweaters

Specially Priced at

$2.95 TO $4.95

All pure worsted, in most desired colors and patterns.

BOND CLOTHES
8th and Washington

THE GE MONITOR TOP SAVES YOU MONEY...BEFORE YOU BUY—KNOW WHY

enjoy Cool summer dishes economically with the MONITOR TOP

WHAT delectable frosted dishes you can make—intriguing chilly soups and salads—icy drinks with tinkling cubes—shivery jellies—frappé fruits—what *can't* you make with a General Electric Refrigerator in your kitchen!

And the economy of it—*that's* the glorious part of owning a General Electric Refrigerator. The attractive, modern design of the General Electric is but a *part* of its *true* beauty. Its economy of operation—*that* is what has won for the General Electric Refrigerator its overwhelming popularity.

The Monitor Top, with its extraordinary efficiency—with its mechanism *sealed hermetically* and protected against the ravages of time and wear—operates the General Electric Refrigerator at a cost of but a few cents a day. A cash payment of a few dollars will put a General Electric Refrigerator in your kitchen inside the next twenty-four hours!

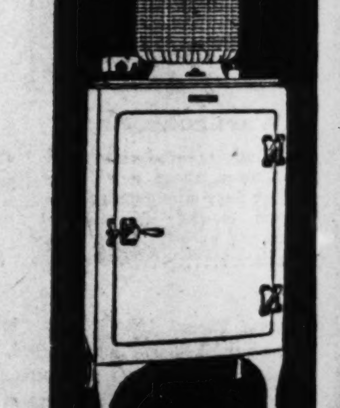

Join us in the General Electric Program, broadcast every Saturday evening on a nation-wide N. B. C. network.

GENERAL ELECTRIC
ALL-STEEL REFRIGERATOR

ELECTRIC WATER COOLERS • COMMERCIAL REFRIGERATORS • ELECTRIC MILK COOLERS

Open Evenings

James & Company, Inc. *Distributors*
827 Planters Bldg.

Display Rooms Conveniently Located

Downtown: Scruggs-Vandervoort-Barney
South Side: 3640 S. Grand at Gravois, Phone PRospect 6600
North Side: S. E. Cor. Grand and St. Louis, Phone LIndell 5200
West End: 6501 Delmar (Cor. Westgate), Phone CAb. 4100
Commercial Store: 3506 Lindell, JEff. 5858
St. Louis County: Manchester and Sutton, Phone STerling 2000

THERE IS A GENERAL ELECTRIC REFRIGERATOR DEALER IN YOUR COMMUNITY

Cuticura Shaving Cream
of 35c.
Mass.
—KNOW WHY

ically
TOR
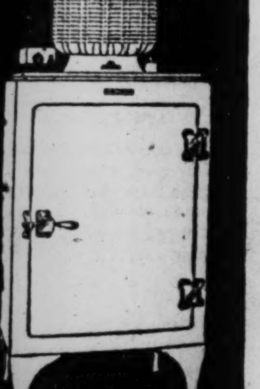
us in the General Electric Program,
dcast every Saturday evening on
nation-wide N. B. C. network.
RIC
TOR
MILK COOLERS
tributors
nmercial Store
3506 Lindell
JEff. 5858
Louis County
hester and Sutton
e STerling 2000
MUNITY

NUGENTS JULY CLEARANCE SALES!

Sale: 39c to 59c Wash Goods

25,000 Yards of Sheer, Cool, Summery Weaves!

25c

Fresh, New Bolts . . . and Usable Remnant Lengths!

39c Tubfast Chintz — *39c Fast-Colored Dimities*
59c White Basketweave — *49c White Cotton Ratine*
39c White Voile — *39c White Gabardine*
39c White Cotton Pique — *39c Printed Voiles*
39c Printed Batistes — *59c Plain Rayon Crepe*
49c Lingerie Cloth
49c Normandy Voiles in Mill Lengths

Nugents, Street Floor, South—Downtown Store Only

Hot Weather Comforts

In Toilet Requisites at Mid-Season Reductions

25c ST. DENIS BATH SALTS—In popular floral fragrances........	19c
25c RUBBER SPONGES—For bathing; very special at..............	19c
$1.00 AFTER-BATH TALCUMS OR BATH SALTS—In novelty containers..........................	50c
$1.00 BLUE ROSE BATH TALCUM; daintily perfumed..........	49c
$1.00 BLUE ROSE BATH SALTS—In rose fragrance	39c
$1.50 COTY'S BODY TALCUM—Lovely fragrances	98c
COTY'S TOILET WATER—2¾-oz. size; popular fragrances...	$2.19
25c MELBA TALCUM—Refreshingly perfumed	10c
HELP-ALL LOTION—Splendid for sunburn	50c
50c BATH BRUSHES—With long detachable handles	30c
10c LE VOGUE TOILET SOAP—In colors, perfumed	6 for 31c
$1.50 BOCABELLI SOAP—4-lb. factory cut bar; limit of 1.....	$1.19
$1.00 ST. DENIS BATH SALTS—Large size; wanted fragrances...	65c

Nugents—Street Floor, North Downtown Store Only

79c Silk Honan Pongee

An imported Chinese Honan semi-rough silk Pongee in new wanted Summer shades of orchid...pink...green ... yellow ... blue...tan...beige...gray...rose and white! For sleeveless frocks...and midsummer ensembles! Yard.................. **58c**

Nugents, Street Floor, South—Downtown Store Only

Sale: Former $1 Wash Dresses

Assembled From Several Groups!

77c 2 for $1.50

A final clearing from our own stocks just before inventory . . . because we do not want to carry them over into another season! In this specialized group are prints . . . dimities . . . batistes. Numerous sleeveless and short-sleeve styles. Wide size range to 46!

Nugents, Second Floor—Also Wellston and Uptown Stores

Clearance: Sports and Street Frocks

Formerly Sold at $10.00 to $16.75

$7.75

Cool, Summery Frocks ideally suited for traveling, for sports or street wear. Sleeveless and long sleeves, cape effects . . . in printed crepes, Shantungs, printed Georgettes and pastel crepes. Styles and sizes for misses from 14 to 20—for women from 38 to 44.

Nugents, Second Floor—Also Wellston and Uptown Stores

Costume Slips

Lace Trimmed and Tailored Styles

$1.98

Made of fine rayon crepes and crepe de chine, these Slips are in regulation and princess styles, with lace trims and also plain, tailored effects. Correctly proportioned sizes.

Nugents—Second Floor Also Uptown and Wellston Store

Bath Towels

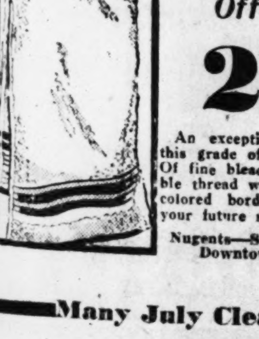

In a Special Offering—

25c

An exceptionally low price for this grade of Terry cloth Towel. Of fine bleached, absorbent double thread weave . . . with fast colored borders. Anticipate all your future needs.

Nugents—Street Floor, South Downtown Store Only

Women's and Misses' Wool Swim Suits

$2.19

Women's and misses' 100% pure worsted, ribbed Bathing Suits in all colors and sizes. Discontinued numbers from a foremost maker!

Nugents—Second Floor, Also Wellston and Uptown Stores

Silk Hosiery

Full Fashioned—Regularly $1.95

$1.00

Of gossamer sheerness, this is the coolest weight for Summer wear! Full-fashioned, picot top sheer chiffon with pointed heel and lisle reinforcements. Wanted shades. Slight irregulars.

Nugents—Street Floor, North Downtown Store Only

$20 Gliders

For Porch or Garden

$14.98

Made of heavy, attractively colored, striped, painted, waterproof duck. Button tufted, upholstered back and mattress. Covertd sides. Sagless springs, Rustproof chains. Specially priced.

Nugents—Street Floor, South Downtown Store Only

Many July Clearance Sale Items Also on Sale at the Wellston and Uptown Stores

DIES OF PLANE CRASH AS HIS FATHER DID

FRANK GOLDSBOROUGH.

TWENTY-YEAR-OLD record-holding transcontinental flyer who was fatally hurt when his plane hit a mountain side in Vermont. He was the son of Brice Goldsborough, pilot, who lost his life with Mrs. Frances Grayson in the Dawn in which they had hoped to fly the Atlantic.

"MAYTIME" CAST LARGEST OF OPERA SEASON THUS FAR

Four Members of Original Company to Appear in Next Forest Park Production.

Four members of the original New York cast of "Maytime" will appear in the Municipal Opera performance of Sigmund Romberg's opera in Forest Park next week. They are Charles Purcell, who made his first Broadway success in "Maytime;" Maude Odell, famous to another generation as leading woman for E. H. Sothern, James K. Hackett and James O'Neill, and one-time leading woman with Larry Griffen at the old Imperial here; Laura Arnold, who appeared as Alice Tremains, then played Ottilie, the heroine of "Maytime," and Edith Wright, the Mathilde Van Zandt of the original company.

Guy Robertson heads the special cast appearing as Richard Wayne in an ensemble which includes Margaret Carlisle, Leonard Ceeley, Hal Forde, James Moore, Frederick Persson, John Clarke and Doris Patston. The cast is the largest used thus far this season.

ELEANOR BOLLING TO BE USED FOR CATCHING SEALS

Byrd Supply Ship to Be Remodeled At Cost of $5000 for North Atlantic Service.

By the Associated Press.

NEW YORK, July 17.—The steam trawler Eleanor Bolling, supply ship of the Byrd Antarctic expedition, went back into commercial life today, to become a North Atlantic seal-fishing boat.

Capt. David C. Bedrick announced he had purchased the ship on behalf of the Marine Agencies, Inc., of St. John's, N. F. He will take it to St. Johns next week, with a cargo of gasoline and kerosene. The Eleanor Bolling will then be remodeled, he said, at a cost of about $5000, and will be used for catching seals.

LINDBERGH AND TUNNEY HEIRS TO $80,000, BUT DON'T GET IT

Flyer and Boxer Were to Receive Money If Testator Had No Living Descendants.

NEW YORK, July 17.—Whether Charles A. Lindbergh and James (Gene) Tunney missed being equal heirs to the $100,000 residuary estate of Wylie Miller Jameson.

Jameson died in Stamford, Conn., May 14, and his will, filed for probate yesterday, directed that in the event his 9-year-old son, Wylie Blount Jameson of Memphis, Tenn., died before him his estate, with the exception of $20,000 should go to those two noted men, "to be used between them as they shall see most fit."

The world's champion flyer and the world's retired champion heavyweight boxer are out of luck, however, for Wylie Blount Jameson is still alive.

BEATEN WITH PISTOL WHEN IN PARKED CAR WITH WOMAN

Man, Attacked by Another Who Drove Up in Coupe, Returns to Find Auto Damaged.

Warren Walker, 24 years old, a telegraph operator, 4244 Maryland avenue, was beaten on the head with a revolver by one of two men in a coupe who drew alongside Walker's car parked on a side road between Riverview drive and the Mississippi River last night.

Walker fled, leaving behind his woman companion, whom he knew only by the name of Myrtle. She was not there when he returned and his car had been stripped of accessories and about $100 damage had been done to it.

Gets Belgrade Appointment.

Appointment of Emil A. Kekich, formerly of St. Louis and for the past two years assistant district manager of the Boston office of the United States Department of Commerce, as Commercial Attache at Belgrade, was announced today. Kekich, who served overseas with the 138th Infantry during the World War, has been connected with the department since 1921, serving in Russian, Finland and Sweden before going to Boston.

ST. LOUIS SAUNDERS STORES UNAFFECTED BY BANKRUPTCY

Head of Chain Makes Statement; Withdraws Denial of Insolvency for Group of 150.

By the Associated Press.

MEMPHIS, Tenn., July 17.—Clarence Saunders said yesterday that the St. Louis Saunders stores were not affected by the bankruptcy of Clarence Saunders Stores, Inc., as had been reported by the Associated Press.

Creditors filed bankruptcy proceedings against Clarence Saunders Stores, Inc., in Memphis last Monday. On Tuesday Saunders withdrew a denial of insolvency, explaining that the company's credit was "practically destroyed" after a banking syndicate had refused to extend the maturity of a $500,000 loan. The company controls about 150 stores.

IOWA G. O. P. BACKS TARIFF

State Convention Pledges Support to President Hoover.

By the Associated Press.

DES MOINES, Ia., July 17.—Support was pledged to President Hoover and the Federal Farm Board by the platform of Iowa Republicans adopted in State convention yesterday. The platform commended Congress for "giving agriculture the best tariff rates that it has ever had," but declared that the "present level of farm prices is inequitable and unfair." Support was pledged to President Hoover and the Federal Farm Board.

"Let there be no misunderstanding, however, as t the position of the Republicans of Iowa," the document read. "The fight being waged to secure equality as between agriculture and other industries will be continued until the operation of the yaws of this nation wil. insure a fair, just and reasonable return."

Flyers Sight Lost Contractor.

By the Associated Press.

VANCOUVER, B. C., July 17.—Lost for three days in the tree-dotted Aberdeen Lake district, A. R. Smith, irrigation dam contractor, was sighted from a searching seaplane yesterday. Food was dropped to him and today a rescue party went to his aid.

Salad MAKERS: Here's a TIP!

Switch for one week to Hellmann's Mayonnaise and see the difference it brings to your salads. Already such a trial has won millions of women.

Every jar is beaten in a special way that gives a delightful creaminess. Each batch is whipped not once but *twice*. It is "double whipped".

But double whipping is only half the secret. A treasured French recipe, and costly kitchen-tested ingredients also play a vital part in assuring matchless flavor and consistency in Hellmann's Mayonnaise. Won't you please try a jar? Your grocer always has a fresh supply from our immaculate kitchens.

IT'S DOUBLE WHIPPED

A PRODUCT OF GENERAL FOODS CORPORATION
© 1930, G. F. CORP.

SONNENFELD'S

610 to 618 WASHINGTON AVE.

Beverly White Kid and Linen Shoes

Regularly $6.50 and $8.50, Now Reduced in Our July Clearance to

$4.75

The White Kids

Ties, Pumps, Straps and Oxfords for street, dress and sport . . . Spike and Cuban heels.

The Linens

Pump and Oxford styles . . . plain or embroidered . . . natural or pastel shades of blue, green or yellow . . . spike or Cuban heels . . . most all sizes.

(Footwear, First Floor)

Kline's

606-08 Washington Ave., Thru to Sixth Street

A Special Purchase From One of the Makers of Our Usual Higher-Priced Lines . . .

1000 Regular $5 and $6.75 FELT HATS

Also Included Are Hats Reduced From Our Own Stocks!

$2

Charming for Summer and Pre-Fall Wear!

Hand-blocked and handmade, they differ widely in style and trimming. There are stunning berets, the new eyelet effects, wide brims, and numerous other clever fashions . . . you may select from a complete range of colors—plenty of white. Large, medium and small head sizes. Also included are better straw hats and stitched crepes.

KLINE'S—Millinery Salon—Second Floor

MAVRAKOS

4949 DELMAR BLVD **Candies** OLIVE AT BRDWY. GRAND & WASH'N.

POPULAR VARIETY PACK

A popular assortment comprising, Pecan Pralines; Bon-bons; Full Cream Fudges; Pecan Jumbles and Full Cream Caramels... *the pound*

75c

SPECIAL FRI. & SAT.

Divinity Puffs, French Fruit Paste; Caramels: Nougats; Chocolates and Toasted Tea Biscuits.

The Pound 50c

ALMOND CRACKERS

Crispy and brittle. Made from pure Butter, Cane Sugar, Almonds and Syrup. A delicious morsel.

The Box 25c

Our Peanut Candy 20c lb. Fri. & Sat. Only

Manufacturing and Sales, 4709-17 Delmar Blvd.

WE SHIP AND DELIVER SAFELY ANYWHERE

STOUT WOMEN

CORSETTES Lightly boned. abdominal belt. With an inner Sizes 36 to 50. $1.00

Lane Bryant Basement

SIXTH and LOCUST

FRIDAY ONLY

Shop Early!

COOL VOILE DRESSES

750 Smart Frocks

Sheer Summer voiles ... dotted voiles ... dotted Swiss ... cross-bar Swiss ... large and small patterns ... light and dark grounds ... capelets ... bell sleeves ... everything new!

$1.95

Sizes 38 to 56

Up to $3.95 Values

Long or short sleeves ... novelty trimmings ... gay ... cool ... slenderizing ... smarter than ever!

Dresses at Less Than the Cost of Material Alone!

Come in for Foot Test and Analysis

and know definitely what ails your feet

NO CHARGE OR OBLIGATION

YOU can't hope to get relief and restore your feet to normal if you don't know what the nature and extent of your foot trouble is, and what to do to correct it.

It is very simple and easy to find out. Our scientific methods of Analysis and Pedo-graphing of the stockinged feet tells the story quickly and definitely.

Relief is then simply a matter of using the proper Dr. Scholl Appliance or Remedy for that condition.

It will cost you nothing to avail yourself of this valuable service. Take advantage of it NOW, for without comfortable feet you can't enjoy health or do the things so necessary to your happiness and success.

Guarantee: Any Dr. Scholl Appliance or Remedy you may purchase is guaranteed to give you relief, or your money refunded.

How prints of the stockinged feet are made with Dr. Scholl's Pedo-graph

Dr Scholl's Foot Comfort Shop

503 North Sixth Street . . Central 8960

Room vacancies listed in the Post-Dispatch bring tenants—and most advertisers in St. Louis know it is not necessary to do any other advertising to keep rooms rented.

KILLED TRYING OUTSIDE LOOP IN SMALL PLANE

New Jersey Aviator Attempts Difficult Feat in 40 H. P. Craft, Wing Collapses.

By Leased Wire From the New York Bureau of the Post-Dispatch.

NEW YORK, July 17.—Roy Ahearn, Hasbrouck, N. J., aviator, planned to "give the crowd a real thrill" next Saturday at Teterboro Airport with an exhibition at a benefit air meet for the Elks' crippled children's fund, but his rehearsal yesterday resulted fatally. Nearly 4000 feet above the Jersey meadows he tried to put a tiny parasol monoplane with a 40-horsepower motor through an outside loop, an evolution which has sorely tried the stamina of far sturdier ships. Again and again he tried, but each time the little monoplane refused to "break under" at the bottom of its dive and begin climbing on its back at the other side.

Each time he was beaten the pilot pulled out of his headlong descent toward earth and patiently climbed back for another try. Finally, after many failures, he seemed to clim a little higher, to dive a little more recklessly than before.

W. D. Davis, Ridgefield, N. J., owner of the plane Ahearn was flying, was one of those watching from the ground. He estimated the little ship was making 200 miles an hour—more than twice its normal high speed—when Ahearn started the bottom of his loop. Then the wings suddenly broke away from the fuselage, which dropped nose first and fell with a roar.

The spectators waited in vain for Ahearn to struggle free of the wingless craft and "crack" the parachute he had strapped on before going aloft. He had both altitude and time to spare. Perhaps he was pinioned in his seat, or rendered unconscious when the wing collapsed and blew away.

The fuselage struck and half buried itself in the soft ground.

Student Pilot Killed in Crash at Fort Dodge, Ia.

By the Associated Press.

FORT DODGE, Ia., July 17.—Donald Sabin, 27 years old, Fort Dodge student pilot, was killed in an airplane crash last night a mile north of the local airport. Sabin was flying alone at a height of about 3000 feet when his plane went into an inverted spin.

Three Flyers Hurt Testing Naval Plane Parachutes.

By the Associated Press.

PHILADELPHIA, July 17.—Lieutenant-Commander Oscar W. Erickson, chief naval inspector of the aircraft factory in the Philadelphia navy yard, was injured seriously, and two other men also were hurt yesterday in a crash of a bomber while testing parachutes.

The Commander with his companions fell about 100 feet on Mustin Field in the navy yard. He suffered a possible fractured skull and a fracture of the nose. E. L. Talley, civilian inspector, suffered a wrenched back, dislocated shoulder, and was burned on the legs by flaming gasoline. W. B. Stith, a naval hospital apprentice, received a broken arm and was burned on the legs and body.

The three were testing parachutes and were just going up with another set when the small pilot parachute used to open the larger parachute prematurely opened causing the larger safety device also to spread out. When the wind caught it the large parachute opened quickly and, pulling like a kite, acted like an anchor on the moving plane, causing the ship to plunge to the ground. It fell about 25 feet from the edge of the Delaware River and took fire.

LUTHERANS TAKE NO ACTION HERE TO BAR LEGION MEMBERS

Issue Brought Up at Wisconsin Meeting Not Discussed by Missouri Synod.

No action affecting the status of Lutheran church members who are members of the American Legion is in prospect in the Missouri Synod, Dean J. H. C. Fritz of Concordia Seminary said today. Ministers of Wisconsin churches, affiliated with the Missouri Synod, meeting Tuesday in Milwaukee, discussed a proposal to bar Legion members from the church, but the matter was laid over until a later meeting.

Dean Fritz said he had heard no discussion of the Legion question here, and that it did not come up at the district synod recently held here. The general synodical gathering will be in 1932. He said the Lutheran church, being opposed to the union of church and state, did not favor the holding of religious exercises by secular bodies, and for this reason it had opposed certain secret orders. He did not know whether this objection would apply to the Legion.

CHILDREN HURT BY FALL

Two Girls Suffer Fracture of Skull in Tumble from Table.

Lois Hartgrave, 1219 Howard street, and Mattie Anderson, 1213 Howard street, both 4 years old, suffered fractures of the skull yesterday when they lost their balance when standing on a table on a second floor porch at 1217 Howard street.

They were taken to City Hospital together with Valerie Anderson, 6 years old, 1217 Howard street, who suffered cuts and bruises in the fall.

BOOKS AT PUBLIC LIBRARY ISSUED FOR 28-DAY PERIOD

Extension of Time to Borrowers Lessens Work; Plan Proves Popular.

Issuance for 28 days of books formerly issued for 14 days has proved successful at the Public Library, Charles H. Compton, assistant librarian, reports. The new system has been in force for two and a half months and has been favorably commented upon by borrowers. Much time is saved the library staff, which formerly had an average of 300 renewals daily.

Circulation figures for June show a loss when compared to the figures for the same month last year, due to the inauguration of the system. During the month 203,844 books were circulated by the Public Library, 8508 less than last year's figure.

The library collection was increased by the acquisition of 3990 books in June, 1840 of which went to Central Library and 462 to Soulard Branch. Forty-three new volumes printed in Braille were received by the Blind Department.

Memorial to Composer Dedicated.

SHIOCTON, Wis., July 17.—A memorial to Eben E. Rexford, author of "Silver Threads Among the Gold," has been dedicated. It is a tablet on a granite boulder on the lawn of the Congregational Church which he attended.

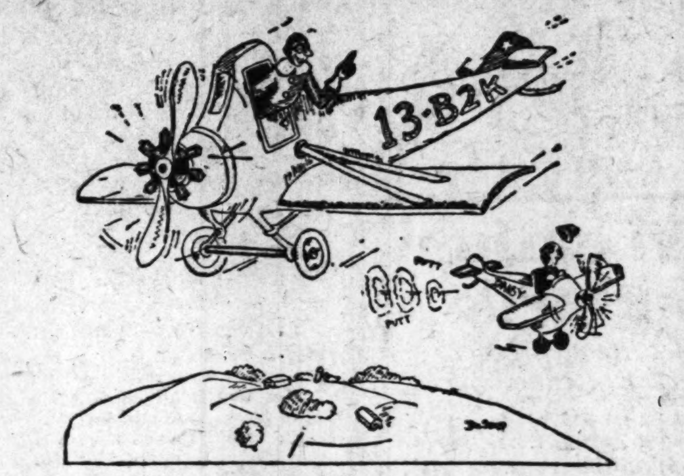

PILOT OF THE BIG ONE—*Be careful where you go with that bug of yours, brother. They kill things like that with Flit!*

Now you can see what's going to happen when the traffic gets too thick in the air lanes. Well, anybody goes up in the air when a well-grown mosquito gets a firm hold on his ankle. Old stuff, bothering with bugs!

Be comfortable and safe. Keep your home insect-free. Spray Flit, which is guaranteed (or money back) to be quick-death to flies, mosquitoes, moths, roaches, bed bugs and other household insects. Yet its clean-smelling vapor is harmless to humans.

Flit kills quicker if you use the special inexpensive Flit Sprayer. Insist on Flit and don't accept a substitute. Get yours today!

Flit is sold only in this yellow can with the black band.

FLIT

The World's Largest Selling Insect Killer

© 1930 Stanco Inc.

This new technique quickly makes TEETH WHITER

as it removes Bacterial-Mouth

WHEN your smile reveals teeth stained to an ugly yellow, cloudy, marred by decay and denuded at their necks by receding gums others know that you have Bacterial-Mouth. An inexcusable condition caused by germs that sweep into the mouth with every breath and attack teeth and gums. Kolynos whitens teeth so quickly and firms gums so effectively because it kills the germs that are the source of this trouble.

Use the Kolynos Dry-Brush Technique for 3 days—a half-inch of Kolynos on a dry brush, morning and night. Then look at your teeth—fully 3 shades whiter.

In 10 days the improvement will be so marked you will never again say that white teeth are a gift received only by a fortunate few.

Dentists advocate the Dry-Brush Technique as the one way to use a dentifrice full strength and keep brush bristles stiff enough to clean every tooth surface and massage gums properly. Kolynos permits this technique.

This highly concentrated, double-strength dental cream is unique in action. *It multiplies 25 times when it enters the mouth—thus a half-inch of Kolynos is equal in effectiveness to 12 inches of the ordinary toothpaste.* It becomes a surging, antiseptic FOAM that makes wetting the toothbrush unnecessary.

You can feel Kolynos work. It foams into every pit, fissure and crevice.

Germs that cause Bacterial-Mouth and lead to stain, decay and gum diseases are killed. They vanish and the entire mouth is purified. *Kolynos kills 190 million germs in 15 seconds, 424 million in 60 seconds.*

This amazing Kolynos FOAM removes food particles that ferment and cause decay ... neutralizes acids ... washes away tartar and the unsightly mucoid coating that clouds teeth.

Easily and quickly, it cleans and polishes teeth down to the naked white enamel—without injury. And for 3 hours after each brushing this cleansing, purifying process continues.

So long as you use the Kolynos Dry-Brush Technique teeth will remain gleaming white and sound, gums will be firm and healthy.

Look for Results in 3 Days

If you want whiter, sounder teeth and firm, pink gums start using Kolynos—a half-inch on a dry brush, morning and night. Within 3 days teeth will look whiter—fully 3 shades. Gums will look and feel better. Your mouth will tingle with a clean, sweet taste. Try a tube of Kolynos.

KOLYNOS

the antiseptic

DENTAL CREAM

Starting Thursday, July 17

Sale of 5228 White Broadcloth SHIRTS

$1.49 $1.79 *and* $1.95 Values

All Sleeve Lengths

$1.00

Sizes 14 to 17

White shirts—hundreds of them—just the kind you need during the Summer months. Expertly tailored of preshrunken English broadcloth in popular, practical collar-attached styles. Cut extra full in width and length. If we could use the name of the maker these shirts wouldn't last one hour. They are made by one of the best known manufacturers in America whose shirts are a household name for the utmost in quality. All sleeve lengths. All sizes. Every shirt in this sale is worth considerable more than $1.

Also Included are Solid Blue-Tan-Green and Fancy Stripes

SEARS, ROEBUCK AND CO.

STORE HOURS: 9 A. M. to 5:30 P. M. Thursdays & Saturdays 9 A. M. to 9 P. M.

RETAIL DEPARTMENT STORE

KINGSHIGHWAY GRAND BLVD.

Between Page and Easton Block South of Gravois

Park as Long as You Please

WE GUARANTEE SATISFACTION OR YOUR MONEY BACK

EVERY DAY LOW PRICES

Scruggs-Vandervoort-Barney

Summer Store Hours: 9 A. M. to 5 P. M.—Daily and Saturday

A Manufacturer's Pre-Inventory Clearance Made Possible This Sale of

1200 Pairs Men's Shorts

$1 Values for* 55c *3 Pairs—$1.50

Here are real values . . . excellently made, full-cut Shorts of the cool Summer fabrics hot weather demands . . . secured through advantageous conditions to sell at an unusually low price. Men who wear Shorts the year 'round will want to lay in a supply for a long time to come! Sizes 30 to 50.

White Broadcloth and Colored Stripes

White Broadcloth With Tie Sides

Penangs With Elastic Backs and Fancy Broadcloths

Vandervoort's Men's Furnishings Shop—First Floor.

Wm. Anderson 36 Inch Ivanhoe Prints

Regularly the Yard 29c

A splendid selection of attractive designs and smart colorings, yd..... 22c

Handkerchief Lawns

Regularly the Yard 49c

36-inch printed Handkerchief Lawns, all fast colors, yd. 39c

White Waffle Cloth

Regularly the Yard 75c

36-inch White Waffle Cloth and white wide wale pique, yd........... 39c

Yard Goods Shop—Second Floor.

July Clearance Men's Pajamas

$2.00, $2.50 and $3.50 Values ... $1.55

Here are your favorite kinds of Pajama Suits ... made of fine broadcloth in plain blues, tans and white; of fancy broadcloth and penangs in stripes and all-over patterns. Both slipover and regulation Jap neck styles. A July sale you won't want to miss!

All Regulation Sizes Included In A—B—C and D

Vandervoort's Men's Furnishings Shop—First Floor.

A Special Selling of Cool Voile Dresses

***Unusual Values ......* $2.95**

These are the kind of Frocks that are indispensable in warm weather—cool to wear and cool-looking. Both printed voiles and flock-dot voiles are included in many attractive styles.

Berthas Scallops
Puff and Flared Sleeves
Sleeveless Fashions
Flounces and Tiers
Pipings New Collars
Pastels and Dark Shades

Sizes 16 to 42

Printed Batistes and Voiles In Special Sizes 39 to 51

House Dress Shop—Third Floor.

Extra-Sheer Chiffon Hosiery

Regularly the Pair $2.95!

$1.55

Paris-clocked Hose ... very, very sheer ... of 3-thread, all-silk 48-gauge chiffon! They're made with picot tops and slipper soles ... in grain, sunbask, marron glace, gunmetal, and black.

Aisle Hosiery Tables—First Floor.

Clearance! "Modettes"

Regularly $7.50 .... **$5.85**

White ... and white combined with black or brown ... in smart Modette footwear for both dress and sports wear ... at substantial savings! Choose from kid, Tosca cloth, calf and buck.

Pumps, Straps, Ties and Oxfords. All Sizes in the Lot but Not in Every Stock.

Modette Shop—Second Floor.

Jefferson Memorial East Wing Transformed to Give Accurate Picture of Life in Old St. Louis

Indian Relics, Pioneer Home, Implements and Scenes of Early Days Arranged With Precision and Clarity.

The historical museum in the east wing of Jefferson Memorial has been transformed to bring out items of interest so aptly as to place it on a competitive footing, in attendance, with the Lindbergh trophy collection in the west wing.

This achievement marks the final stage in the program, begun last fall under direction of Isaac H. Lionberger, acting president of Missouri Historical Society, to give every visitor to the society's museum an entertaining and memorable view of old St. Louis. That vista stretches beyond the French and Spanish trading post into the shadows of a past far more remote.

Most important of all the changes is the arrangement of Indian relics so that their full significance is apparent, to many laymen, for probably the first time. The collection includes 150,000 articles of flint alone, and what is described as the most valuable single case of Indian artifacts in the world.

Visitors entering the ast wing have an immediate and vivid glimpse of pioneer life. At their left is a model log cabin. At their right is the center of primitive home life—the fireside, with a fireplace made and decorated by a portrait painter, Sarkis Erganian, and surrounded by the homely implements of hard working frontier wives.

Precision and Clarity.

This small anteroom opens on the large museum, once swamped by the overgrown Indian collection and unintelligble to most, but now arranged with precision and clarity. The work, begun April 20 by Gerard Fowke, well-known Indian archaeologist, left on view only the very finest articles of the collection. Hundreds of artifacts in pottery, thousands in smooth stone and tens of thousands in flint—which only made it difficult for visitors to find the more significant exhibits—thereby have been made available for a gift to the Board of Education and loans to any other schools which may call for them.

Grouped about the archaeological cases, as about the two principal displays in the anteroom, are exhibits of which each illustrates a particular phase of life and manners in old St. Louis. Ranged about the wall, in chronological order from the entrance, are documents and pictures that give the story graphically, beginning with the portraits of Laclede and Chouteau and the original petition for incorporation of the village in 1808. In another small room adjoining the large museum on the east are displayed the handiwork, clothing, tools and weapons of "modern" Indians.

One case in the east room contains 40 samples of American furs and the tools used by the Indians, to illustrate every phase in preparation for the fur market. There is a great gray-brown robe, made of the down plucked from the breasts of innumerable young eagles. There is the warlike autobiography of some unknown brave, in pictographs on two tanned buffalo hides joined to make a single "page" 7x10 feet. And there are dozens of other exhibits—bows and poisoned arrows, beaded buckskin cradles, wampum-belts, clothing painstakingly decorated with hundreds of porcupine quills and thousands of beads.

Groups Carefully Classified.

The largest exhibits of artifacts are shown in two new cases in the museum proper. At the east end is a case of smooth, "pecked or ground" articles, and at the west end are the chipped flints. Below the tray of each case is a bank of drawers, in which Fowke has meticulously classified thousands of relics for the study of archaeologists.

Several hundred flawless arrowheads have been arranged for display in order of length from ⅛-inch to six inches. Beside them are much larger but more delicate "ceremonial" flints, which, Fowke explained, "had as definite a meaning as epaulets or class pins, representing to the Indian the spirit of the thing he wanted to do."

Birds and animals are represented in dozens of flints. One is a perfect gull in flight, found in Calhoun County, Ill. There are turtles, beaver, a lizard or alligator, a snake, and many geese. The skill of the artisans was sufficient to show a distinction between the "set" of a goose in full flight or in rising or lighting.

Among the smooth stones in the case at the opposite end are pipes of stone or hematite (iron ore), discoid stones probably used in games, gouges and chisels, ungrooved axes from ½ ounce to 21 pounds and grooved axes from ½ ounce to 11½ pounds.

"A member of one of the early Jesuit explorations," Fowke remarked, "related that he had seen an Indian drive a tomahawk head into a tree branch, so that the branch would grow over it and form a solid handle. For years the report was scoffed at. Nobody believed an Indian would wait three or four years for a tree branch to grow into a tomahawk handle.

Now we know they did just that. Here is a tomahawk which was dredged from the Ohio River at Elizabethtown, Ill. You can see the grain where the branch grew over the stone."

The "Clayton Ax."

Another remarkable exhibit is the "Clayton Ax," presented to Missouri Historical Society by W. K. Kavanaugh. It was found in excavating at Clayton for a railroad under the yellow loess which geologists thought was deposited at the close of the glacial epoch.

The largest finely worked flint in the world, 27½ inches long, is exhibited in the prized case of "Tennessee flints." They are all ceremonial or symbolic, and were found in a single stone grave in Humphreys County, Tennessee. No quarry is known where the chat of which they are made could be obtained in that part of the country. Some of these relics represent turtles. Others are sundiscs. Several seem identical in shape with symbols left by ancient Mexican tribes.

Another exhibit of particular interest is the David Ives Bushnell collection, including fine specimens of almost every sort of ancient handiwork found on this hemisphere. In addition to the exceptional pottery in the Bushnell collection, two other cases of pottery cover virtually every type found in Missouri, Arkansas, Illinois and Western Kentucky.

In the hundreds of exhibits of a later but now remote day, visitors may see Jessie James' pipe, Daniel Webster's cane, Dr. J. B. McDowell's flute and the skull used to teach anatomy at McDowell's Medical College, Thomas Jefferson's asparagus dish and Andrew Jackson's battered top hat.

Physician's Paraphernalia.

Each is but one feature in a separate case, one for physician's paraphernalia, including bloodletting outfits and a pair of enormous saddlebags, another case for pioneers' musical instruments, and so on. Invitations, souvenirs and programs of the Veiled Prophet from his first appearance in 1878 are a center of inteerst. A case of ancient locks includes that of the first St. Louis jail (1826) and the supposed key of the Chouteau Mill at Eighth and Poplar streets.

A variety of exhibits of clothing have been laboriously renovated, even laundered, by Miss Anne Kinnaird of the historical society staff with gratifying effect. Wedding dresses recovered antebellum daintiness. An exhibit that may have contributed to that daintiness in 1860 is a heavily padded, stayless muslin corset with inside pockets. There are two cases of embroidery and a case of handmade samplers, exquisitely worked, dating back to 1735. There is even a case of dolls, including a few made from cornhusks.

Out in the anteroom, beside the cabin and fireplace, one case displays the miniatures and silhouettes of early St. Louisans. Another shows documents of the Louisiana Transfer. A third contains compasses used to lay out St. Louis streets a century ago, a sun dial made by Thomas Jefferson at Monticello and etched with his signature, a combination watch and compass with a porcelain face, of the sort used by old-time steamboat men, a clock of Charles X of Sweden and a "Nuremburg egg," the earliest type of watch, made nearly 400 years ago.

TRAVEL AND RESORTS

BROOKSIDE BUNGALOWS ROCKAWAY BEACH

Largest resort on Lake Taneycomo in the Missouri Ozarks. Fishing, boating, bathing, dancing, golf, etc. Clean, modern housekeeping cottages with shower bath, sleeping porches, electricity. Moderate prices. Write Harold A. Smith, Box 102, Taneycomo, Mo.

Enjoy a Vacation at

Minnesota's Finest Summer Resort

New PINE BEACH HOTEL

ON GULL LAKE—NEAR BRAINERD

Sporty 18 HOLE GOLF COURSE

EVERY OUTDOOR SPORT

CHARMINGLY FURNISHED

EXCELLENT CUISINE

ELEVATOR SERVICE

Our Booklet Tells You All

ROBERTS RESORT HOTEL CO.

BRAINERD—MINN.

Hotel Geneva

WISCONSIN'S FOREMOST SUMMER HOTEL

100 rooms with private baths. All Summer recreations—18-hole Golf Course, Horseback Riding, Fishing, Bathing, etc. Write, telegraph or phone for reservations.

Keith Beecher and His Orchestra

Dancing Every Evening—Six O'Clock to Closing

LAKE GENEVA, WIS.

TRAVEL AND RESORTS

CANADIAN NATIONAL—TO EVERYWHERE IN CANADA

through THE CANADIAN ROCKIES

Take the Jasper Park-Pacific Route—the easiest gradient and lowest altitude through the Rockies. Their tallest peaks, including Mount Robson, their mightiest glaciers, rivers, canyons. And it gives you the chance to stop off at Alpine Jasper. Daily through service from Chicago. Radio-equipped trains. Reduced summer fares.

Ask about personally conducted tours

W. E. RUDOLPH,
Dist. Pass. Ag't., 314 N. Broadway, GArfield 1940

CANADIAN NATIONAL

The Largest Railway System in America

TRAVEL AND RESORTS

After—553 hours

Breaking all world's records

HUNTER BROTHERS AND SISTER

Immediately proceeded to get a much needed rest .. and enjoy Luxurious Comfort at the—

HOTEL SHERMAN

DRIVE Your Car Right into Hotel Sherman

Single Room with Bath $2.50 a day and up

Double Room with Bath $4.00 a day and up

RANDOLPH · CLARK · LAKE · LA SALLE · STREETS

CHICAGO

TREAT that corn effectively

Make a finished job of it. First, apply Blue-jay, the safe 3-day *treatment* for banishing corns, to ease the pain and destroy the corn's structure. And finally, pop on a new Blue-jay Protect-O-Pad to guard the sensitive area from pressure and friction. A satin-smooth oval shield, it is hollow-centered, velvet-soft, yet tough and non-skid. Checks blisters, young corns, coming calluses. At all drug counters. Blue-jay corn plasters 25 cents. Protect-O-Pads 35 cents.

Blue-jay

BAUER & BLACK

CORN PLASTERS
PROTECT-O-PADS
LIQUID BLUE-JAY

maximum speed

ST. LOUIS to NEW YORK and BOSTON

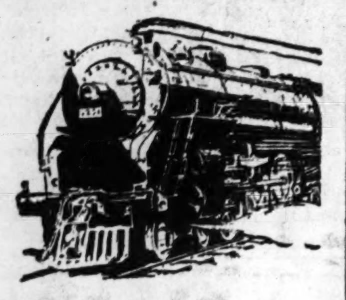

WITH the comfort only America's great passenger carrier can give you!

New York Central Lines alone can take you on a comfortable *water level* route to the East. Both the famous *Southwestern Limited* and the *Knickerbocker* make the run to New York with ease, in 23 hours! Time is correspondingly fast to Boston. Enjoy the famous service that has made the New York Central a leader among the world's railroads. Thrill to the lovely scenic trip down the Hudson Valley to New York or through the Berkshires to Boston.

9:04 A. M.
SOUTHWESTERN LIMITED
"Just like the Century"
Ar. New York 9:05 a.m. Boston 11:20 a.m.

12 Noon
KNICKERBOCKER
Ar. New York 12 noon. Boston 2:50 p.m.

6 P. M.
MISSOURIAN
(24 Hours)
Ar. New York 6:50 p.m. Boston 9:45 p.m.

The *Hudson River Express*, another fine New York Central train, leaves St. Louis at 12:04 p.m. and arrives New York at 5:05 p.m.

All time shown is Standard Time

New York Central Lines

Big Four Route

CITY TICKET OFFICE:
320 N. Broadway
Telephone: MAin 4288

Paying tenants are quickly found through Post-Dispatch wants. Phone your want ad or leave it with your nearest druggist.

E. ST. LOUIS COUNCIL TO PASS BRIDGE BILL

Ordinance Providing Also for $700,000 Union Station Received and Filed.

Authority to construct a new $700,000 Union Station in East St. Louis and to build viaducts and relocate tracks to connect with the proposed new Municipal Bridge approaches will be granted the Terminal Railroad Association in an ordinance scheduled for passage next Wednesday by the East St. Louis City Council.

The ordinance was taken up by the Council at its meeting yesterday and by unanimous vote it was received and filed, a necessary procedure before final enactment, which Mayor Frank Doyle said was assured.

Under the proposed ordinance, the Terminal is to eliminate the Broadway viaduct carrying the street approach to the Eads Bridge over the railroad tracks. The plan is to separate the grades at this point by elevating the tracks and depressing the street, the entire cost to be borne by the Terminal.

The new Union Station will be at a point near Main street and Broadway, and after the opening of the Municipal Bridge to the Terminal, it is expected that practically all St. Louis passenger trains to and from points east of the Mississippi River will stop there.

The enactment of this legislation will facilitate carrying out the bridge improvement plans contemplated in three ordinances recently passed by the St. Louis Board of Aldermen, including making the Eads Bridge a free highway crossing for private vehicles and pedestrians through payment of $140,000 a year rental by the city of St. Louis to the Terminal.

GREATER ST. LOUIS PLANNER RECEIVES DOCTOR'S DEGREE

Thomas H. Reed Honored by University of Brussels; Wrote "Leopold of the Belgians."

Thomas H. Reed, professor of political science at the University of Michigan and the expert in municipal government employed by the City and County Metropolitan Development Committee to draft the Greater St. Louis plan, has had a good deal of secret amusement since he came here more than a year ago, at the persistence with which acquaintances, toastmasters and the public called him "Dr." Reed.

It was as though people thought a man of his standing surely must be a doctor of science or philosophy. In reality, his only degrees have been A. B. (bachelor of arts) and LL. B. (bachelor of laws) from Harvard. Hereafter, however, the title of doctor will be correct, for the University of Brussels, Belgium, has conferred on him the honorary degree of Doctor of the Faculty of Law. Dr. Reed is an authority on Belgian municipal government and history and was decorated by King Albert last year for his book, "Leopold of the Belgians."

About six months ago, the references to "Dr." Reed at a series of Greater St. Louis meetings became so numerous that a group of newspaper men were moved to write a sequence of jingles about it. The professor has preserved this verse in memory of the time "when I was constantly called "Doctor and was not one," and he says, "This settles the matter as far as the title is concerned."

BOOTLEGGER SLAIN DELIVERING ALCOHOL TO STATE DRY AGENT

Waterloo (Ia.) Man Fires When Found He Has Been Trapped.

By the Associated Press.

HAMPTON, Ia., July 17.—Harland (One-Arm Pete) Peterson of Waterloo, Ia., was shot and killed by a State dry agent last night during a revolver fight that followed Peterson's delivery of a gallon of alcohol to the agent. Authorities would not give the name of the agent who shot Peterson.

Peterson had made an appointment to deliver the alcohol at a lonely roadside point three miles east of Hampton. Five men awaited him as he drove up and left his car.

Peterson, carrying the can, walked toward the men, one of whom accosted him, and informed him of his authority. Peterson dropped the can, drew a revolver, fired once and missed. The agent shot once, the bullet piercing Peterson's head.

In the car with Peterson were Mrs. Lois Wheeler, 26 years old, and Cecil Vinton, 25, both of Waterloo. They were held pending an inquest and investigation of the shooting. Sheriff Lee McNames said two of the agents were undercover men and the other three, including the man who shot Peterson, were State prohibition agents.

"Murder" Only Bagpipe Practice.

By the Associated Press.

NEW YORK, July 17.—"Murder!" yelled somebody over the telephone to police headquarters, giving a basement address in the West Forties. Officers approaching heard strange noises. The cause of them presented his card: "Francis X. Hennessy, Reliable A1 Professor, Scotch Highland Piper." Detectives deduced that ingenious neighbors had found a way to obtain relief from bagpipe practice.

WALGREEN'S

Toilet Goods Sale!

2 Pkgs.
Kotex and 50c Kleenex
1.40 Value
78c

50c Pepsodent 39c

50c Cato Tooth Paste	36c
30c Dr. Lyon's Powder	27c
Prophylatic Tooth Brush	42c
Dr. West Tooth Paste	25c

Danderine ... 29c

10c Jap Rose, 3 bars	25c
25c Packer's, 3 bars	59c
15c Sayman's, 3 bars	35c
25c Rinso	19c

Frostilla 29c

1.00 Mercolized Wax	79c
50c Lady Esther Cream	44c
50c Perfection Cold Cream	39c
50c Woodbury's Cream	44c
50c Cream of Almonds	33c
50c Jergen's Lotion	33c

Filling prescriptions is the most important part of our business.

Friday and Saturday's Selected Specials!

Odorono 35c Size	29c
Lucky Tiger Tonic 1.00 Size	69c
Iodent Tooth Paste 50c Tube	31c
Pyrolac Tooth Paste	31c
Gillette Blades Pkg. of 10	89c
Rubbing Alcohol	36c
Burma-Shave 35c Size	26c
Packer's Shampoo 50c Size	38c
Listerine	79c
Russian Mineral Oil	59c
30c Phenolax Wafers	19c
Woodbury's Soap 3 25c Bars	59c

Right Reserved to Limit Quantities

SPECIAL!
Friday, Saturday and Sunday
PINEAPPLE PECAN Brick Ice Cream
Full Quart 41c

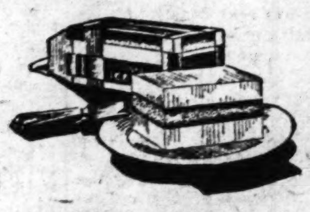

Walgreen Certified Golf Balls

75c Value 45c — Carton of 3 1.33

They're lively—they're durable; no matter how much you pay, you can't buy better. Long driving, true flying, true putting. Every golfer finds satisfaction in playing a ball that he knows is equal to the best. And Certified Balls are practically cut proof.

Walgreen Golf Tees

Regular 25c size	10c
Extra large box, about 6 dozen	25c
Season package, approximately 24 dozen	1.00

Treat yourself to a
Doubl' Rich
Ice Cream Soda
Made the Walgreen Way!

They're not only *good*. They're *delicious*. These long, frosty sodas served at Walgreen's. Try one on every hot day—feel its cool, creamy goodness. Taste that chocolate ... *perfect!* Enjoy the racy sweetness slipping down your throat. But let's not talk about it. Let's have one ... *now!*

Pint Thermos Bottle 89c
Keeps contents hot or cold for 24 hours.

1.00
Coty's Face Powder, 79c

Wilson Tennis Balls
Tin of 3 1.25
The air-tight tin preserves their liveliness.

The New Stationery
Portfolios 49c
24 sheets and envelopes. Fits in suitcase.

Tennis Racket	1.19
Sun Glasses	47c
Hawkeye Camera	89c

Tyson Bath Spray 89c
For a shower after your bath. Easily attached to faucet.

For Sunburn, Freckles and Mosquitoes

50c J. D. Sunburn Oint.	39c
50c Unguentine	39c
1.00 Lemon Cream	69c
50c Pyrol, for burns	39c
60c Creme Elcaya	53c
1.15 Othine	93c
Stillman's Freckle Cream	44c
35c Skeeter Rid	19c

75c Auto Road Atlas 50c
Helps plan your motor trip. Shows maps of states, principal cities and chart of the complete U. S.

Remedies

1.50 Petrolagar	1.23
40c Pluto Water	29c
60c Resinol Ointment	39c
85c Jad Salts	64c
60c Bromo Seltzer	47c
30c Olive Tablets	21c
75c Bell-ans	53c
35c Sloan's Liniment	32c
60c Syrup of Figs	42c
60c Lysol	45c
40c Castoria	29c

Crescent Electric Fans
8-inch blade 4.95
Is complete with a handy cord and plug.

Right reserved to limit quantities

5c
P. and G. Soap—5 bars 17c

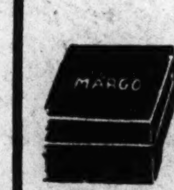

Margo Face Powder *by "Elmo"*

"Elmo's" rich, soft-texture face powder that adheres with velvety smoothness. Delightfully scented. Available in the favored shades.

1.00

Stop Blaming Razor Blades—Try This

Don't blame bad shaves on your razor blades. The blade is only half the shave. Here's the other half—and here's your chance to shave for nothing if it isn't true.

With any blade, Brisk, the Mint Julep Shaving Cream, gives twice as much shaving comfort or your money back. Brisk lasts so long it cuts your shaving cost in half.

Buy Brisk for 50 cents

Blue Bird Alarm Clocks 89c

Mail Orders Accepted
Add 10% for cost of postage and packing. Each order is filled without any delay.

Walgreen Co.
DRUGS WITH A REPUTATION

This sale at all
Walgreen Drug Stores
in St. Louis

The only liquid dye in a tube
TINTS OR DYES ALL FABRICS
SILKS, WOOLENS, RAYON, COTTON
WITHOUT STREAKS OR SPOTS

25c

Use WILDROOT every morning!

THE tonic that stops dandruff, stimulates hair roots and leaves scalp antiseptically clean and healthy. Use Wildroot instead of water to dress your hair mornings.

45c

YOU'RE ALWAYS WELCOME AT WALGREEN'S

TEN WARRANTS ISSUE[D] IN SLOT MACHINE CASE[S]

Two Women Among Those A[c]cused in Police Campaign Against Gambling.

Warrants charging setting up gambling device in the operat[ion] of a slot machine were issu[ed] against 10 persons, including t[wo] women, by Assistant Circuit Att[or]ney Woodward yesterday. Th[e] accused are among the 600 arre[st]ed in the past three weeks in a [po]lice campaign against liquor a[nd] gambling establishments.

The following were named:

Mrs. Bertha Hammer, clerk i[n] confectionery at 2931 Ivanhoe a[ve]nue.

Mrs. Marcella Pickel, clerk i[n] cigar store at 410 Washington a[ve]nue.

Henry A. Dinges, druggist, 4[...] St. Louis avenue.

Emil Wigand, proprietor o[f] confectionery at 3900 North Gr[and] boulevard.

Andrew Spera, proprietor o[f] saloon at 2100 Morgan street.

Joseph Dolejsi, proprietor o[f] cigar store at 408 North Fiftee[nth] street.

Everett L. Fisher, clerk in a d[rug] store at 4443 Morganford road.

Norman Grider, clerk in a d[rug] store at 4000 Chouteau avenue.

Theodore G. Froelich, propri[etor] of a cigar store at 511 Pine str[eet].

Charles Reiter, proprietor o[f] lunchroom at 723 Pine street.

Evidence was obtained by a [po]liceman in civilian clothes [who] played the machines with mar[ked] coins and then signaled to o[ther] policemen waiting outside.

Illinoisan Electrocuted.

MURPHYSBORO, Ill., July 1[7].—Ray Nimbo, 38 years old, died [in] a hospital yesterday from an e[lec]trical shock he suffered near Gr[...] Tower.

SUMME[...]

GOOD[...]

SUPERTW[...]

Goodyear Tire P[...]

	Heavy D[...] All-Weat[...]
29x4.40	$11.2[...]
30x4.50	12.0[...]
29x5.00	13.2[...]
31x6.00	18.0[...]

Other Sizes [...]

Lifetime Guarantee[...]

Authorized [...]

Mona[...]
2318 Union Blvd.

Oberjuerge T[...]
8346 Halls Ferry Rd.

Saint [...]
2856 N. Grand Blvd.

Union Hous[...]
1126 Olive St.

Versen Ti[...]
3737 S. Jefferson Ave[...]

White Way[...]
3500 S. Kingshighwa[...]

Auto Tir[...]
2003 Cass Ave.

Colbe[...]
Hodiamont & Wells [...]

Continental[...]
5835-39 Delmar Blvd.

Crad[...]
Newstead & Easton

Do[...]
218 Lemay Ferry Rd.

Hastings T[...]
819 Walnut St.

Gor[...]
3919 Washington Blv[...]

Gravois-C[...]
Ba[...]
Gravois at Compton [...]

Henry & M[...]
1729 Morgan St.

Gra[...]

[...]ells-S[...]
Phon[...]

TEN WARRANTS ISSUED IN SLOT MACHINE CASES

Two Women Among Those Accused in Police Campaign Against Gambling.

Warrants charging setting up a gambling device in the operation of a slot machine were issued against 10 persons, including two women, by Assistant Circuit Attorney Woodward yesterday. Those accused are among the 600 arrested in the past three weeks in a police campaign against liquor and gambling establishments.

The following were named:

Mrs. Bertha Hammer, clerk in a confectionery at 2931 Ivanhoe avenue.

Mrs. Marcella Pickel, clerk in a cigar store at 410 Washington avenue.

Henry A. Dinges, druggist, 4200 St. Louis avenue.

Emil Wigand, proprietor of a confectionery at 3900 North Grand boulevard.

Andrew Spera, proprietor of a saloon at 2100 Morgan street.

Joseph Dolejsi, proprietor of a cigar store at 408 North Fifteenth street.

Everett L. Fisher, clerk in a drug store at 4443 Morganford road.

Norman Grider, clerk in a drug store at 4000 Chouteau avenue.

Theodore G. Froelich, proprietor of a cigar store at 511 Pine street.

Charles Reiter, proprietor of a lunchroom at 723 Pine street.

Evidence was obtained by a policeman in civilian clothes who played the machines with marked coins and then signaled to other policemen waiting outside.

Illinoisan Electrocuted.

MURPHYSBORO, Ill., July 17.—Ray Nimbo, 38 years old, died in a hospital yesterday from an electrical shock he suffered near Grand Tower.

SUCCESS OF GLAND OPERATIONS DISPUTED AT DOCTOR'S TRIAL

Kansas Medical Society Head Asserts Transplanting Has Proved to Be Useless.

By the Associated Press.

TOPEKA, Kan., July 17.—A controversy surrounding gland transplanting operations developed at the hearing yesterday before the Kansas Board of Medical Registration and Examination on a complaint seeking revocation of Dr. John R. Brinkley's license to practice in this State.

Efforts were made by Fred S. Jackson, one of the attorneys for the Milford, Kan., physician, who is accused of professional misconduct, to prove that reputable medical authorities believe gland transplanting operations can be performed successfully.

Lengthy technical discussion followed testimony of Dr. E. S. Edgerton, Wichita, president of the Kansas Medical Society, that in his opinion Dr. Brinkley's so-called compound operation "has no value" and that "no good can come" from the transplanting of goat glands into human patients.

Dr. Edgerton also attacked Dr. Brinkley's practice of diagnosing and prescribing for patients over a radio station operated in connection with his hospital as "incomplete, inaccurate and a menace to public health."

Endeavoring to show that the Federal Government broadcasts medical information in a similar fashion, Dr. Brinkley's attorney read into the record a bulletin announcing that the United States Public Health Service would give information over the radio. The attorney contended the bulletin said the health service "would answer specific questions as Brinkley does," while Dr. Edgerton contended prescriptions were not given for specific cases.

Church Robbed.

A gold ciborium valued at $40 was stolen from the altar of St. Charles Borromeo's Church, 2901 Locust boulevard, yesterday afternoon, the Rev. Joseph Ceja, assistant pastor of the church, reported to police today.

WOMAN ATTACKED AND ROBBED

Houston (Tex.) Police Seek Negro Accused of Crime.

By the Associated Press.

HOUSTON, Tex., July 17.—Police are hunting for a Negro who attacked and robbed the wife of a Houston merchant at 6 o'clock this morning.

The Negro was discovered in the bathroom of her home by the woman shortly after her husband had gone to work. She fled but he overtook her. Her 8-year-old son witnessed the crime. After the assault the Negro took the woman's purse and left the house.

SHOTS FIRED BY POLICEMAN DURING MUNICIPAL OPERA SHOW

Youth Who Tried to Steal Auto Near Theater Caught Under Stage.

The performance of "The Red Robe" at the Municipal Opera was punctuated by two shots last night, as police back of the stage fired at two youths who were driving away in an automobile belonging to Edward Helliges, an automobile salesman, of 524 Dover avenue.

Observing that the youths appeared unfamiliar with the car, Patrolman Gus Fisher of the Wyoming street district, called to them to halt and when they failed to do so, fired.

They jumped out of the car and ran. One escaped, but the other, who said he was Charles W. Bonebrake, 16 years old, of 1537 Buck street, was caught under the stage. He named his companion, who was arrested later at his home. Police said both confessed stealing and abandoning four machines since July 3.

12th Ward G. O. P. Club Meets.

The Twelfth Ward Republican Club will hold an open meeting tonight at 8 o'clock at 4707 Tesson street. Candidates will be present.

The Only Store in the City Where You Can Buy

GOODYEAR TIRES ON EASY TERMS

Open Till 9 P. M.

GOODYEAR

UNION

HOUSE FURNISHING COMPANY

1120 to 1130 Olive St.

SUMMER PRICES

ON

GOODYEAR

SUPERTWIST CORD TIRES

Goodyear Tire Prices Lowest in History

	Heavy Duty All-Weather	Standard All-Weather	Pathfinder
29x4.40	$11.20	$ 7.85	$ 5.55
30x4.50	12.00	8.75	6.35
29x5.00	13.25	10.45	7.98
31x6.00	18.05	14.70	12.80

Other Sizes Equally Low Priced

Lifetime Guaranteed — Mounted Free

Authorized Goodyear Dealers

Monarch Garage
2318 Union Blvd. — FOrest 6090

Oberjuerge Tire & Battery Co.
8346 Halls Ferry Rd. (Baden) — EVergreen 9436

Saint Cyr Brothers
2856 N. Grand Blvd. — LIndell 0519

Union House Furnishing Co.
1126 Olive St. — CHestnut 7740

Versen Tire & Battery Co.
3737 S. Jefferson Ave. — PRospect 9736

White Way Service Station
3500 S. Kingshighway Blvd. — RIverside 9711

Auto Tire & Battery Co.
2003 Cass Ave. — GArfield 7204

Colbeck Tire Co.
Hodiamont & Wells (Wellston) — EVergreen 9965

Continental Auto Supply Co.
5835-39 Delmar Blvd. — CAbany 1400-1401-0080

Crader Tire Co.
Newstead & Easton — LIndell 9289

Doran Bros.
218 Lemay Ferry Rd. — RIverside 4117

Hastings Tire & Battery Co.
819 Walnut St. — GArfield 4009

Gorman Bros.
3919 Washington Blvd. — JEfferson 1937

Gravois-Compton Tire & Battery Co.
Gravois at Compton Ave. — PRospect 1339

Henry & Maginnis Tire Co.
1729 Morgan St. — CHestnut 4448-4419

Granite City, Ill.

Wells-Schill Tire Co.
Phone TRi-City 1124

The Chance of a Lifetime to get plus value in Tires

The majority of people who read this advertisement are going to need tires this season; the time to buy them is right now.

Crude rubber is cheap; as a result tire prices are the lowest in history.

You can actually buy at this time the world's best tires for no more money than you used to pay for inferior or unknown tires.

You can buy Goodyear Tires on an extreme low-cost-mileage basis, and that is exactly what smart buyers are doing.

The special advantages to be enjoyed from Goodyear Tires are due to definite Goodyear superiorities in both tread and carcass, the two main parts of a tire.

The Goodyear All-Weather Tread is superior in *traction*, and everybody wants sure-footedness underwheel.

The Goodyear Supertwist Carcass is superior in *vitality* and long life, and this means economy and freedom from trouble.

These superiorities are not imaginary; they are real.

Now is the time to get YOURS

Any Goodyear Dealer will be glad to demonstrate the facts.

And the facts unmistakably are: Goodyear Tires *do* give greater value.

That's why *Goodyear sales are going ahead at a rate surpassing any previous record.*

That's why *impartial investigation shows a nation-wide preference two-and-a-half to thirty times as great for Goodyears as for any other tire.*

That's why *Goodyear builds annually millions more tires than any other manufacturer in the world.*

That's why *more people ride on Goodyear Tires than on any other kind!*

The dominance enjoyed by Goodyear Tires is not temporary or new—it has flourished for fifteen years strictly on a basis of superior quality.

If you want Goodyear value at bed-rock prices: *now is the time to get yours!*

THE GREATEST NAME IN RUBBER

GOODYEAR

IT WILL PAY YOU TO SEE THE SUPERTWIST DEMONSTRATION

MAN KILLED, 3 HURT IN COLLISION OF AUTOS

John Conreux, 46, of Jennings, Victim of Crash—Negro Injured Tuesday Dies.

John Conreux, 46 years old, of Jennings, was killed yesterday when a machine in which he was riding collided with another car at Chambers and Florissant roads and overturned. He suffered a fractured skull. The driver, Ruben Osborn, 5943 West Point avenue, suffered a fractured pelvis and internal injuries.

Olif Jensen, 7450 Richmond place, driver of the other machine, suffered fractured ribs and a companion, Elmer Christiansen, 6647 Bartmer avenue, a lacerated scalp. All were taken to Missouri Baptist Sanitarium.

Ralph Hopkins, 24, Negro, 2908 Lucas avenue, died at City Hospital No. 2 yesterday of injuries suffered Tuesday when his machine collided at Twenty-third and Wash streets with a car driven by Frank Stocker, 2741 Wyoming street.

Three passengers in a sedan were injured when it collided with a People's motorbus at Kingshighway and Minerva avenue yesterday and overturned. Paul C. Osborne suffered lacerations of the head, Mrs. Barbara Osborne a fractured left shoulder and internal injuries and Mrs. Pauline Koehner injuries to the back, internal injuries and lacerations of the head. Vern Osborne, the driver, husband of Mrs. Barbara Osborne, was not injured. They are natives of Deer Plain, Ill. The injured were taken to the Jewish Hospital.

Mrs. Clementine Puthoff, 4909 Chippewa street, lost control of her machine after starting it in front of 2357 Lafayette avenue last night and the car leaped the curb and plunged through a plate glass window in a grocery at that address. Neither Mrs. Puthoff nor a woman companion was injured. Damage to the window and store was estimated at $300 each. Mrs. Puthoff was arrested charged with careless driving.

VISITING CHICAGOAN SEES HIS AUTO IN PARK HERE

He Had Not Heard of Its Being Stolen; Asks Police Aid to Find It.

John Levick of Chicago, in St. Louis on a business trip, today asked police to help him find his automobile in St. Louis and solve what is an amazing mystery to him.

Last night, Levick and his friend, Thomas Hart, 3500 Miami street, were driving in Tower Grove Park, when the automobile went by. Levick, recognizing that it was the same make as his machine, and moreover bore the same Illinois license number, 1-112-419, urged Hart to give chase, which he did, only to lose track of it in a traffic tangle at Kingshighway.

Levick told police that he last saw the machine five days ago in Chicago, when his wife, Mrs. Jennie Levick, was leaving to go on a trip to Piqua, O., in it. He said he had not heard of its being stolen or of his wife's changing her destination.

Italian Flyer Crashes in Persia.

OSCIA, Italy, July 17.—Mario Savino, civilian pilot who left the airport here July 4 in a hydroplane for Australia, has made a forced landing at Charbar, Southern Persia, damaging his plane.

Now only 23 *hours* *from* St. Louis *to* New York

TWO of America's most luxurious trains, The American and the "Spirit of St. Louis" now offer the only 23-hour service in both directions between St. Louis and New York.

And not only do they provide swift, rigidly kept schedules, but superb equipment, delicious food and remarkably courteous service as well.

And, particularly important at this time of year, their route takes you through the cool green Appalachians.

THE AMERICAN
Lv. St. Louis.................. 9.05 A.M.
Ar. New York.................. 9.05 A.M.

"SPIRIT OF ST. LOUIS"
Lv. St. Louis..................12.05 P.M.
Ar. New York..................12.05 P.M.
(Standard Time)

For reservations and tickets consult local ticket agent or phone MAin 3200.

PENNSYLVANIA RAILROAD
The Cool Route to the East

We Give and Redeem Eagle Stamps—Few Restricted Articles Excepted

FAMOUS-BARR CO.

OPERATED BY THE MAY DEPT. STORES CO.—STORES IN ST. LOUIS, LOS ANGELES, CLEVELAND, DENVER, AKRON AND BALTIMORE

Men's Oxfords
$6 and $7 Values
$4.95

Blucher and straight lace Oxfords in tan and black calf or kidskin, rubber or leather heels. Also ventilated sports styles. Second Floor

$5 Corselettes
Of Broadcloth
$2.95

Cool broadcloth Foundation Garments. Boneless and easily laundered. Plain or with openwork stripe. Detachable straps. Fifth Floor

Costume Slips
Very Special
85c

Made of best quality cotton crepe. Bodice top, lace trimmed, picot-edge straps. Shadowproof . . . will not cling. Sizes 34 to 44. Slip Section—Fifth Floor

'Northwind' Fans
$15 Value . . at
$12.75

10-in. oscillating Electric Fans with four blades and three speeds. Operating on alternating or direct current. Emerson make. Seventh Floor

Chair Cushions
Specially Priced
$1.69

Bar Harbor, fluffy cretonne Chair Pads with 2-inch boxing and tufted. Several gay colors or combinations. Fit ordinary wicker chair or porch furniture. Sixth Floor

Vacuum Sets
For Picnics
$1.98

Quart size Universal Vacuum Bottle fitted with extra drinking cups . . . keeps liquid hot or cold . . . together with 19-piece Kleen Lunchnet Set. Seventh Floor

Plaid Curtains
With Tiebacks Pair
$2.98

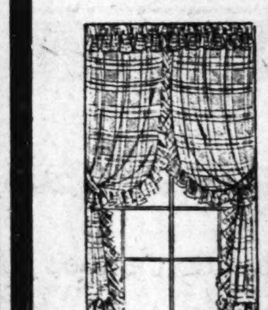

Scotch plaid marquisette Ruffled Curtains in vivid colorings of rose, blue, orchid, gold and green. 3½-in. ruffles, very wide; ready to hang. Sixth Floor

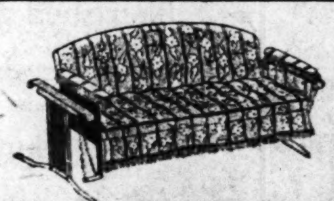

Porch Hammocks and Gliders Reduced

Comfortable . . . Good-Looking . . . and Sturdily Built. Several Attractive Patterns!

$34.95 Gliders, thickly upholstered $24.95
$14.95 Couch Hammocks $10.95
$19.95 Couch Hammocks $13.95
$19.95 Couch Hammocks $14.95
$26.95 Porch Gliders $21.50
$27.50 Porch Gliders $19.95
Eighth Floor

SALE OF SHIRTS

The Most Remarkable Offering of High-Quality Shirts We Have Made in Years!

Priced at a Fraction of Their Worth, at . . $1.25

Only because we purchased the entire surplus stock of one of America's best-known Shirt manufacturers is this extremely low price possible. The assortment provides for many preferences . . . the fabrics are of exceptional quality. Be as thrifty as the hundreds of other discerning men who have already shared plentifully in this event!

Lustrous Broadcloths and Cool Chambrays in Wanted Colors . . . Woven Madras and Jacquard Madras in Dozens of Smart Patterns.

Every Wanted Style . . . Expertly Tailored!

Neckband and Shirts with Separate Collars to Match in Sizes 13½ to 19½ . . . Collar-Attached Styles in Sizes 13½ to 17½.

Main Floor

Coty's Perfumes

By Special Arrangement . . . Offered at Two Exceptional Prices

Choice of the Following Scents: *L'Aimant, Styx, L'Origan, Paris, Chypre, Esmerande*

One Ounce Usually $3.75 to $5 — $3.29

1¾ Ounces Usually $5.75 to $7.65 — $4.69

Women who love exquisite Perfumes will not want to miss this opportunity! Coty's smartest fragrances in packages that are sold exclusively at Famous-Barr Co. Those seeking exceptional gifts will be delighted. Each bottle in attractive box.

MAIL AND TELEPHONE ORDERS CAREFULLY FILLED Main Floor

1500 Leather Handbags

Specially Purchased . . . and Very Specially Offered . . . Beginning Friday

Smart New Styles and Values So Far in Excess of the Very Special Price That We Dare Say No One Will Limit Herself to One Bag . . . But Will Select Two or Three

$1.19

NEW SHAPES
STYLES THAT ARE DIFFERENT AND INTERESTING

SUMMERY COLORS
VARIETY OF FASHIONABLE MATERIALS TO CHOOSE FROM

Main Floor

3000 Yards Colored Wash Goods

SPECIALLY OFFERED AT, YARD

18c

Dimities, Summer Prints, Batistes, Pique, Voiles, Beach Cloth

Higher priced cotton materials that have been selling rapidly...are most appealingly grouped at this very special price. The prints are all smart, gay, attractive and tubfast. A Midsummer opportunity of real importance. Third Floor

You Might Be Cooler in Atlantic City!

. . . But You Couldn't Find Any Better "Atlantic City" Fudge There . . . Than Made in Our Own Shop

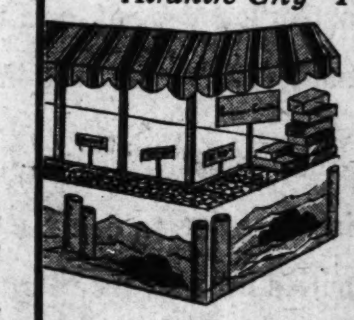

60c Lb.

No ocean tang in St. Louis breezes . . . but the real Atlantic City flavor in this creamy, pleasing fudge! If you can't decide between the tempting chocolate, vanilla, pistachio, coffee, nut and fruit, cashew or other kinds . . . try a box, mixed. Main Floor

Choose a Fada Now...

. . . and Secure One of These Early 1930 Vibra-Control Sets at Less Than ½

$286.25 Model 35B
Complete and Installed
$100

Highly Polished, Rich Walnut Cabinet of Jacobean Period Design . . . Complete With 8 De Forest Tubes and Fada Super-Dynamic Speaker

Chassis Uses 3 Screen-Grid Tubes and Other 1930 Improvements

Delightful Receptive and Tonal Qualities!

$12.70 Cash—Balance Monthly

Eighth Floor

Tots' Swim Suits
$2.75 to $3.95 Values
Less ⅓

All-wool Jansen and Hollywood models, one-piece with inserted or extra web belt. Solid colors or striped, some sun tops. 2 to 6 years. Fifth Floor

Boys' Oxfords
$5 Value
$4.25

Sports styles. White elk with black or tan trimming. Crepe or leather soles. Sizes 1 to 6. Second Floor

Jap Rayon Robes
Hand Blocked
$3.95

Imported from Japan. Intriguing designs hand blocked in brilliant colors. All the longer lengths. Smart and cool! Women's sizes 14 to 42. Fifth Floor

Printed Chiffon
$1.49 Value
$1.00

500 yards of all-silk Chiffon, 39 inches wide . . . allover printed patterns that are fashionable and cool looking. Third Floor

Week-End Cases
Specially Priced
$6.95

Unusually well constructed case at this low price! Covered with good quality dupont in cobra grain, padded top, equipped with pockets. 22-inch size. Ninth Floor

Silk Remnants
This Season's Styles
75c *Yd.*

About 700 yards . . . in short lengths . . . plain and fancy patterns. All sales final, no exchanges or refunds. Third Floor

Game of "Traps"
98c Value
49c

A fascinating game that's a big favorite with youngsters! Shoot marbles into "traps" for high score. For indoor or outdoor use; complete. Eighth Floor

Special Offering of Ivory Enamelware
$1.35 to $1.75 Values
CHOICE AT...... **98c**

2-Pc. Saucepan Sets, 1½ and 2-Qt. Sizes
2-Pc. Mixing Bowl Sets, Seamless Body
2-Qt. Coffee Pots, Seamless Body With Cover
1½-Qt. Rice or Cereal Double Boilers
6-Qt. Covered Kettles, Wire Bail
4-Qt. Teakettles, Seamless Body
12-Qt. Oval Dishpans, End Handles

Finished in ivory and lined in white with a green trimming. Special lot of 4000 pieces! Seventh Floor

...m Suits

...nd ...e- ...or ...ol- ...an ...or

...xfords

...n Robes

...Japan. ...hand ...olors. ...ngths. ...omen's Floor

... Chiffon

...silk ...ride ...pat- ...able ...or

...nd Cases

...con- ...flow ...ith ...in ...ton, ...kets. Floor

...mnants

"Traps"

...me ...with ...mat- ...hish ...out- Floor

...ffering of ...hamelware
...1.75 Values
...98c
... 1½ and 2-Qt. Sizes ...ets, Seamless Body With Cover ...al Double Boilers ...mless Body ...s, Wire Bail ... End Handles
... and lined in white ...mming. Special lot
Seventh Floor

SPORT FINAL
ST. LOUIS POST-DISPATCH

The Only Evening Newspaper in St. Louis With the Associated Press News Service

PAGES 1—6B. ST. LOUIS, THURSDAY, JULY 17, 1930. PRICE 2 CENTS

Stock Market
Closing Prices
Complete Sales
TABLES IN PART 3, PAGES 9, 10, 11

YANKEES 16, BROWNS 7; GIANTS 12, CARDINALS 9

Killefer's Men Are in Last Place; Redbirds' Errors in Third Are Costly

RED KRESS DRIVES IN THREE RUNS WITH DOUBLE IN THE FIFTH

By James M. Gould.
Of the Post-Dispatch Sport Staff.

SPORTSMAN'S PARK, July 17.—The Browns lost to the New York Yankees this afternoon in the second game of the series. It was the Browns' seventh straight defeat.

The score was 16 to 7.

The defeat sent the Browns into last place for the second time this season, as the Boston Red Sox defeated Detroit, 12 to 2.

The game:

FIRST INNING — YANKEES—Combs walked and stole second. Kress threw out Lary, Combs going to third. Cooke beat out a high bounder to Melillo, Combs scoring. Cooke stole second as Lazzeri struck out. Melillo threw out Gehrig. ONE RUN.

BROWNS — McNeely walked. O'Rourke popped to Larry. McNeely went to second on a wild pitch. Goslin flied to Rice. Chapman threw out Kress.

SECOND — YANKEES — Rice grounded to Melillo. Dickey tripled to right center. Chapman singled to center, scoring Dickey. Pipgras hit into a double play, O'Rourke to Melillo to McNeely. ONE RUN.

BROWNS—Ferrell bounced to Lazzeri. Schulte struck out. Melillo lined to Combs.

THIRD — YANKEES — Combs walked for the second time. Lary flied to Schulte. Cooke forced Combs, McNeely to Kress. Lazzeri singled to right, sending Cooke to third. Gehrig flied to Goslin.

BROWNS — Badgro singled to center for the first St. Louis hit. Chapman threw out Coffman. McNeely doubled to left center, scoring Badgro. Chapman threw out O'Rourke, McNeely going to third. Goslin was called out on strikes. ONE RUN.

FOURTH — YANKEES—Melillo threw out Rice. Dickey lined to Schulte. Chapman beat out a high bounder to Kress. Pipgras forced Chapman, Melillo to Kress.

BROWNS—Kress popped to Lazzeri. Ferrell fouled to Dickey. Schulte singled to left. Melillo popped to Lazzeri.

FIFTH — YANKEES — Combs doubled to right center. Larry hit to O'Rourke and Combs was run down, O'Rourke to Melillo. Melillo threw out Cooke. Lazerri singled past third, scoring Larry. Gehrig grounded to Melillo. ONE RUN.

BROWNS—Badgro flied to Rice. Coffman was called out on strikes. McNeely was hit in the back by a pitched ball, time was taken out for attention from the club trainer, he went to first safe and retired, Hassler ran for him; Manager Shawkey agreed that McNeely might return to the game in the next inning. O'Rourke singled to center, sending Hassler to third. Goslin walked filling the bases. Kress doubled over Rice's head, scoring O'Rourke, Hasselr and Goslin. Ferrel singled to center scoring Kress. McEvoy replaced Pipgras. Schulte singled to left, Ferrell stopping at second. Melillo singled to right scoring Ferrell and sending Schulte to third. Badgro up for the second time in the inning flied to Combs. FIVE RUNS.

SIXTH—YANKEES—O'Rourke went to first and Hale to third for the Browns. Rice singled to right. Dickey forced Rice, Melillo to Kress. Chapman forced Dickey, Kress to Melillo. McEvoy was safe on a fumble by Melillo. Combs singled to right, scoring Chapman. McEvoy stopped at second. Lary tied the score with a double off the screen in right, scoring McEvoy and Combs. Cooke singled too hot for Melillo and Larry scored. Lazzeri singled to center, Cooke stopping at second. This was the fourth consecutive hit off Coffman and he was taken out. Blaeholder went in to pitch for the Browns. Gehrig flied to Goslin. FOUR RUNS.

BROWNS — Blaeholder struck out. Larry threw out Hale.

Browns Box Score

Figures do not include plays made in last half of last inning.

NEW YORK.

	AB.	R.	H.	O.	A.	E.
Combs lf	4	4	4	2	0	0
Larry ss	5	4	2	1	1	0
Cooke, rf	6	0	3	1	0	0
Lazzeri 2b	6	1	4	1	2	0
Gehrig 1b	5	1	1	6	0	0
Rice cf	5	1	2	3	0	0
Dickey c	6	1	2	9	0	0
Chapman 3b	6	2	3	1	3	0
PIPGRAS P	2	0	0	0	0	0
McELROY, P.	4	2	0	0	0	0
Total	48	16	21	24	6	0

BROWNS.

	AB.	R.	H.	O.	A.	E.
McNeely 1b	1	0	1	6	1	0
Hale 3b	3	0	0	2	0	1
O'Rourke 3b-1b	4	1	1	4	3	0
Goslin lf	3	1	0	3	1	0
Kress ss	4	1	1	3	5	1
Ferrell c	4	1	1	3	1	0
Schulte cf	4	1	3	2	0	0
Melillo 2b	4	0	1	3	8	1
Badgro rf	4	1	2	0	0	0
COFFMAN P	2	0	0	0	0	0
BL'HOLDER P.	2	0	0	1	0	0
HOLSH'SER P	0	0	0	0	0	0
Hassler	0	1	0	0	0	0
Blue	1	0	0	0	0	0
Total	36	7	10	27	19	3

Hasler ran for McNeely in fifth.

	1	2	3	4	5	6	7	8	9	T
NEW YORK	1	1	0	0	1	4	4	0	5	16
BROWNS	0	0	1	0	5	0	0	1	0	7

O'Rourke was called out on strikes.

SEVENTH INNING

YANKEES—Rice walked. Dickey singeld to right, sending Rice to third. Chapman hit to Kress and Rice was out at the plate, Kress to Ferrell. McEvoy bunted and forced Dickey, at third, Ferrell to Hale. Combs singled to right, scoring Chapman, McEvoy stopped at second. Larry hit into the left field seats for a home run, scoring behind McEvoy and Combs. Cook singled to right. Lazzeri singled to left and Cooke was out trying for third, Goslin to Hale. FOUR RUNS.

BROWNS—Goslin flied to Cooke. Kress struck out. Hale popped to Chapman.

EIGHTH—YANKEES — Gehrig singled to right. Rice fouled to O'Rourke. Dickey was out, O'Rourke to Blaeholder on first. Chapman was called out on strikes.

BROWNS — Schulte tripled to left. Lazzeri threw out Melillo, Schulte scoring. Badgro singled to left. Blue batted for Blaeholder and was called out on strikes. Hale flied to Rice. ONE RUN.

NINTH—YANKEES— Holshouser went in to pitch for the Browns. Kress threw out McEvoy. Combs doubled to center. Larry walked. Cooke flied to Goslin. Lazzeri was safe on a fumble by Kress, filling the bases. Gehrig walked, forcing in Combs with a run. Rice hit a home run over the right field pavilion scoring behind Larry, Lazzeri and Gehrig. Dickey was safe on a high throw by Hale. Chapman doubled to right, sending Dickey to third. Kress threw out McEvoy. FIVE RUNS.

The Browns failed to score ...

Baseball Scores

AMERICAN LEAGUE.

	1	2	3	4	5	6	7	8	9	R.	H.	E.
PHILADELPHIA AT CHICAGO	3	0	0	0	0	3	5	0	1	12	14	0
CHICAGO	1	1	0	0	0	1	0	0	5	8	15	0

Batteries: Philadelphia—Mahaffey, Rommel, Grove and Cochrane; Chicago—Thomas, Walsh and Crouse.

	1	2	3	4	5	6	7	8	9	R.	H.	E.
BOSTON AT DETROIT	1	0	0	3	4	2	2	0	0	12	18	0
DETROIT	0	0	1	0	0	0	1	0	0	2	8	1

Batteries: Boston—Lisenbee and Berry; Detroit—Hoggett and Hayworth.

	1	2	3	4	5	6	7	8	9	R.	H.	E.
WASHINGTON AT CLEVELAND	0	1	0	0	0	2	0	0	0	3	7	2
CLEVELAND	2	0	0	0	0	2	0	0	X	4	8	0

Batteries: Washington—Jones and Spencer; Cleveland—Hudlin and Myatt.

NATIONAL LEAGUE.

	1	2	3	4	5	6	7	8	9	R.	H.	E.
CINCINNATI AT PHILADELPHIA	0	1	1	0	6	4	2	0	0	14	17	1
PHILADELPHIA	0	0	0	0	0	0	0	8	1	9	17	3

Batteries: Cincinnati—Rixey, Campbell and Sukeforth; Philadelphia — Bengee, Smythe and Rensa.

	1	2	3	4	5	6	7	8	9	R.	H.	E.
PITTSBURG AT BOSTON	0	0	1	2	0	1	0	1	1	6	13	2
BOSTON	0	0	0	0	1	1	0	0	0	2	13	0

Batteries: Pittsburg—French and Hemsley; Boston—Cantwell, Brandt and Spohrer.

CHICAGO AT BROOKLYN
100 200 000 000 3 6 13 0
BROOKLYN
000 010 020 000 0 3 12 0

Batteries: Chicago—Teachout and Hartnett; Brooklyn—Phelps, Dudley, Vance and Lopez.

COLLINS WILL PLAY ROACH IN JUNIOR GOLF TOURNEY FINAL

Semifinal Results.

CHAMPIONSHIP CLASS.

E. J. "Mike" Roach, Woodlawn, defeated Ray Schwartz, Midland Valley, 1 up.

Charles Collins, Algonquin, defeated Bob Cochran, Forest Park, 4 and 3.

CHAMPIONSHIP CONSOLATION.

Vince Fehlig, Forest Park, defeated Dave Garroway, Algonquin, 8 and 6.

Jerry Browning, Forest Park, defeated Charles Becker, 4 and 3.

By W. J. McGoogan.
Of the Post-Dispatch Sport Staff.

CRYSTAL LAKE COUNTRY CLUB, July 17.—Mike Roach of the Woodlawn County Club and Charles Collins of Algonquin will meet here tomorrow in a 36-hole match to decide the golf championship of the district junior tournament. Both won their semifinal matches this morning.

Roach defeated Ray Schwartz, 1 up, in the feature match of the semifinal round. Collins won from Bob Cochran, 4 and 3. Roach was one over par, while Schwartz took two strokes over the regulation figures for 73.

If Roach had faltered on the last green the match would have been squared because Schwartz was on in three and eight feet away from the pin. Roach's third shot, which was on the green after a short second, was seven feet away. Schwartz sank his putt and so did Roach.

The cards:

OUT—
Par .... 434 454 345—36
Roach ..... 335 452 434—34
Schwartz .. 434 445 435—36

IN—
Par .... 443 434 445—35—71
Roach ..... 554 434 544—38—72
Schwartz .. 533 524 354—37—73

In the other semifinal match,

Continued on Page 2, Column 1.

WRAY BROWN IS ELIMINATED IN QUARTERFINAL BY BRUCE BARNES

Today's Results

SINGLES.
QUARTER FINALS.
Bruce Barnes, Austin, Tex., defeated Wray Brown, St. Louis, 9—7, 6—0, 6—4.
SECOND-ROUND DOUBLES.
Emmett Pare-Frank Shields (Dayton and New York) defeated Ted Easton-Larry Hall (San Diego and San Jose, Cal.), 6—1, 6—3, 7—5.
THIRD ROUND DOUBLES.
George J. Jennings-George J. O'Connell, Chicago, defeated Ted Eggman-Gustav Boehmer Jr., St. Louis, 6—3, 6—4, 4—6, 6—2.

By Davison Obear.

KANSAS CITY, Mo., July 17.—Bruce Barnes, Austin (Tex.) player, defeated Wray Brown of St. Louis in the quarter final round of the National Clay Court Tennis championship here this afternoon.

The score was 9—7, 6—0, 6—4.

In the first set, Brown ran up a lead of 5 to 3 in games and had the set point, but lost it on a shot into the net. The St. Louisan appeared in good form in this set, but Barnes began to get more pace on his shots and evened the set. The Texan became steadier, and finally won the set, 9—7.

Brown began to show the effects of his terrific battle yesterday in defeating Shields. Barnes covered every part of the court in the second set and won it, 6—0, Brown making a number of nets and outs in this set.

Barnes quickly ran up a lead of 5 to 2 in the third set, but Brown started a varied attack which gave him two games. The Texas player's fast drives proved too effective in the next game, which he won, taking the set, 6—4, and the match.

Junior Boehmer and Teddy Eggman of St. Louis were eliminated in the third round of the doubles play by the Chicago team of George J. Jennings Jr. and George O'Connell. The score was 6—3, 6—4, 4—6, 6—2.

The Chicago pair were accurate in placements in the first two sets. In the third, however, the St. Louis combination overcame a 4-to-3 lead to win the set, 6—4.

Jennings and O'Connell came back to win the fourth set, due to superior net play.

Nashville Gets McColl.

The Nashville Vols have purchased Pitcher Alex McColl, ace of the Mobile staff, for a cash consideration and Pitcher Herb Bradley.

The IF Table

AMERICAN LEAGUE.

	W.	L.	Pct.	Win.	Lose.
Philadelphia	59	29	.670	.674	.663
Washington	55	30	.647	.651	.640
New York	50	35	.588	.593	.581
Cleveland	43	43	.500	.506	.494
Detroit	41	48	.461	.467	.456
Chicago	32	51	.386	.393	.381
BROWNS	32	54	.372	.379	.369
Boston	31	53	.369	.376	.365

NATIONAL LEAGUE.

	W.	L.	Pct.	Win.	Lose.
Brooklyn	49	31	.613	.617	.605
Chicago	48	36	.571	.576	.565
New York	43	38	.531	.537	.524
CARDIN'S.	41	38	.519	.525	.513
Boston	39	42	.481	.488	.476
Pittsburg	38	44	.463	.470	.458
Cincinnati	36	44	.450	.457	.444
Philadelphia	29	49	.364	.372	.359

Tomorrow's Schedule.

AMERICAN LEAGUE.
New York at St. Louis.
Philadelphia at Chicago.
Washington at Cleveland.
Boston at Detroit.

NATIONAL LEAGUE.
Cardinals at New York.
Chicago at Brooklyn.
Pittsburg at Boston.
Cincinnati at Philadelphia.

Yesterday's Results.

AMERICAN LEAGUE.
New York 2, Browns 1.
Washington 10-6, Cleveland 4-13.
Philadelphia 14, Chicago 7.
Detroit 8, Boston 2.

NATIONAL LEAGUE.
Philadelphia 10, Cardinals 5.
Chicago 6-3, Brooklyn 4-5.
Cincinnati 8, New York 1.
Boston 4-5, Pittsburg 2-9.

Rivals in Title Contest

Sammy Mandell
Al Singer

LEONARD PICKS SINGER TO STOP SAMMY MANDELL AND WIN TITLE

TITLE BOUT FACTS

By the Associated Press.

PRINCIPALS—Sammy Mandell, lightweight champion, and Al Singer, 20-year-old challenger.

PLACE—Yankee Stadium.

TIME OF BOUT—About 8:30 p. m., Eastern standard time, 7:30 St. Louis time.

ESTIMATED CROWD—40,000.

ESTIMATED RECEIPTS — $200,000.

BROADCASTING — National Broadcasting Co. chain (KWK).

FAVORITE—Al Singer, 7 to 10 in St. Louis and 1 to 2 in New York.

NEW YORK, July 17. — Fears that Sammy Mandell, lightweight champion, would not be able to make the class limit of 135 pounds for his title bout with Al Singer at the Yankee Stadium tonight, subsided today, when he weighed in at 134½ pounds. Singer tipped the scales at 132½ pounds.

Although having difficulty in making the weight, Mandell appeared in good condition at 134½ pounds. His being under weight is expected to pull the betting odds down from two to one on Singer to even money by ring time.

By Benny Leonard.
Retired Lightweight Champion of the World.
(Copyright, 1930.)

NEW YORK, July 17.—I pick Al Singer to win the lightweight championship from Sammy Mandell, when they meet in the Yankee Stadium, tonight. I believe that Singer will win by a knockout along about the twelfth or thirteenth round, because Al possesses the youth, the recuperative powers and the punch to put it over.

These attributes ought to offset Mandell's admittedly superior cleverness as a boxer, because he will begin to tire after going 10 rounds.

Sammy is a cagey, clever boxer, and he can hit a pretty hard blow. He will not have any trouble in making the lightweight limit, but he will not have any trouble in making the lightweight limit, but he will not be able to make it and be at his strongest. Whenever a man has to make weight, it means that he has to reduce more than normal.

Continued on Page 2, Column 1.

Cardinals Box Score

CARDINALS.

	AB.	R.	H.	O.	A.	E.
Douthit cf	6	1	2	5	0	0
Adams 3b	6	2	3	0	0	0
Blades rf	3	0	1	2	0	1
Watkins rf	2	1	1	1	0	0
Frisch 2b	4	1	2	1	5	1
Hafey lf	4	2	3	2	1	0
Gelbert ss	5	0	2	2	5	0
Bottomley 1b	3	0	0	7	0	1
Orsatti 1b	3	1	2	1	0	0
Wilson c	5	1	1	3	1	0
JOHNSON P.	2	0	2	0	1	0
LINDSEY P.	0	0	0	0	0	0
GRAB'SKI P.	0	0	0	0	0	1
Puccinelli	1	0	0	0	0	0
Fisher	1	0	1	0	0	0
High	1	0	0	0	0	0
Total	46	9	20	24	13	4

NEW YORK.

	AB.	R.	H.	O.	A.	E.
Critz 2b	5	1	2	4	2	1
Leach lf	4	1	1	0	0	0
Allen cf	0	1	0	0	0	0
Lindstrom 3b.	4	2	2	2	1	0
Terry 1b	3	2	1	10	1	1
Ott rf	2	1	1	0	0	1
O'Farrell c	3	1	1	4	0	1
Jackson ss	4	1	2	4	8	1
Roettger cf-lf	4	0	2	2	0	0
MITCHELL P.	3	2	2	0	0	0
HEVING P.	1	0	1	1	3	0
F'SIMMONS P	0	0	0	0	0	0
HUBBELL P.	0	0	0	0	0	0
Total	33	12	15	27	15	5

	1	2	3	4	5	6	7	8	9	T
CARDINALS	0	0	1	0	1	2	1	0	4	9
NEW YORK	0	0	5	2	2	0	0	3		12

UNITED STATES SOCCER ELEVEN BEATS PARAGUAY IN WORLD SERIES

By the Associated Press.

MONTEVIDEO, Uruguay, July 17.—The United States soccer team today scored its second victory in tournament here, defeating Paraguay, 3 to 0.

In the only other game of the day, Jugo-Slavia defeated Bolivia, 4 to 0.

The American line-up included Wood, Detroit, and Raphael Tracy, St. Louis, Western representatives.

JOHNSON POUNDED; STREET'S MEN WASTE BLOWS OFF MITCHELL

By J. Roy Stockton.
Of the Post-Dispatch Sport Staff.

NEW YORK, July 17.—The Cardinals lost to the New York Giants this afternoon in the first game of a series of four in three days.

The score was 12 to 9.

About 5000 persons attended.

The game:

FIRST INNING — CARDINALS—Jackson threw out Douthit. Adams singled to left. Bladies flied to Roettger. Frisch singled to center, sending Adams to third. Hafey walked, filling the bases. Gelbert popped to Lindstrom.

GIANTS—Gelbert threw out Critz. Leach was out on a grounder which Johnson deflected to Gelbert. Lindstrom doubled to right. Terry flied deep to Douthit.

SECOND — CARDINALS—Bottomley grounded to Critz. Jackson threw out Wilson. Johnson singled to right. Douthit singled to right, sending Johnson to third. Adams grounded to Terry.

GIANTS—Ott flied to Douthit. O'Farrell singled to center. Jackson hit into a double play, Frisch to Gelbert to Bottomley.

THIRD — CARDINALS — Blades singled to center. Jackson took Frisch's grounder, stepped on second and threw to Terry for a double play. Hafey doubled to left. Gelbert singled to right, scoring Hafey. Bottomley popped to Lindstrom. ONE RUN.

GIANTS — Roettger flied to Blades. Mitchell singled to center. Critz singled to right, Mitchell stopping at second. Leach hit to Bottomley, who threw wild to second, Mitchell scoring, Critz reaching third and Leach first. Lindstrom singled to right, scoring Critz and, when Blades fumbled, Leach went to third. Terry hit a home run into the upper deck of the left field stands, scoring behind Leach and Lindstrom. Ott walked. Ott out stealing, Wilson to Frisch. O'Farrell flied to Hafey. FIVE RUNS.

FOURTH—CARDINALS—Wilson popped to Jackson. Johnson singled to right. Douthit forced Johnson, Jackson to Critz. Adams singled to center, Douthit stopping at second. Blades struck out.

GIANTS—Jackson singled off Johnson's glove. Roettger lined to Douthit. Mitchell beat out a grounder to Gelbert, Jackson stopping at second. Critz singled to left, scoring Jackson and sending Mitchell to third, and on Hafey's throw on Mitchell, Critz went to second. Mitchell scored and Critz went to third on Leach's sacrifice fly to Douthit. Frisch threw out Lindstrom. TWO RUNS.

FIFTH — CARDINALS — Lindstrom made a good stop and threw out Frisch. Hafey singled through short. Gelbert singled to right, sending Hafey to third and on Ott's wild throw, Hafey scored and Gelbert reached second. Bottomley hit to Mitchell and Gelbert was caught off second but returned to the bag safely when Jackson dropped Mitchell's throw. Gelbert reached third and Bottomley second on a passed ball. Wilson lined to Jackson, whose throw to Critz doubled Bottomley off second. ONE RUN.

GIANTS—Frisch threw out Terry. Ott walked. O'Farrell also walked. Jackson dropped a single to center, scoring Ott and sending O'Farrell to second. Roettger doubled to left, scoring O'Farrell and sending Jackson to third. Mitchell fouled to Wilson. Gelbert threw out Critz. TWO RUNS.

SIXTH—CARDINALS — Puccinelli batted for Johnson and struck out. Douthit singled to center. Adams singled to right. Douthit stopping at second. Blades walked, filling the bases. Frisch singled to left, scoring Douthit and Adams and when O'Farrell missed the throw, Blades went to third and Frisch to second. Mitchell was taken out, and Heving went in to pitch for the Giants. Hafey struck out. Heving threw out Gelbert. TWO RUNS.

GIANTS—Lindsey went in to pitch and Orsatti to first for the Cardinals. Bottomley strained a muscle in his back when batting in the fifth inning. Frisch threw out Leach. Lindstrom was safe when Frisch missed his grounder. Lindstrom went to second on a wild pitch. Terry walked. Lindstrom went to third on Ott's sacrifice fly to Blades. O'Farrell flied to Hafey.

SEVENTH—CARDINALS — Orsatti beat out a hit to Critz and went to second on Critz's wild throw. Critz threw out Wilson, Orsatti going to third. Fisher batted for Lindsey and singled to center, scoring Orsatti. Douthit forced Fisher, Jackson to Critz. Heving tossed out Adams. ONE RUN.

GIANTS—Grabowski went in to pitch for the Cardinals. Jackson fouled to Wilson. Roettger singled to right. Heving doubled to left and Roettger was out at the plate, Hafey to Wilson. Critz flied to Douthit.

EIGHT—CARDINALS— Watkins batted for Blades. Terry threw out Watkins, Heving covering first. Frisch walked. Hafey also walked. Gelbert struck out. Orsatti flied to Roettger.

GIANTS—Watkins went to right field for the Cards. Leach singled to right. Allen ran for Leach. Lindstrom walked. Terry bunted and was safe on Grabowski's fumble. Terry was credited with a sacrifice. Ott singled to right, scoring Allen. O'Farrell was hit by a pitched ball, forcing Lindstrom over the plate. Terry scored on Jackson's sacrifice fly to Watkins, Ott going to third. Roettger hit into a double play, Frisch to Gelbert to Orsatti. THREE RUNS.

NINTH—CARDINALS — Allen in center and Roettger in left for New York. Wilson singled to left. High batted for Grabowski and grounded to Jackson. Heving threw out Douthit. Wilson scored on a wild pitch. Adams hit to Jackson, and was safe when Terry dropped his throw. Watkins hit a home run into the right field seats, scoring behind Adams. Frisch walked. Hafey singled past Jackson, Frisch reaching third. Fitzsimmons relieved Heving. Gelbert walked, filling the bases. Orsatti beat out a grounder to Jackson, Frisch scoring. Hubbell replaced Fitzsimmons. Wilson forced Orsatti, Jackson to Critz. FOUR RUNS.

YANKEE, CAPTAINED BY SECRETARY ADAMS, IS YACHT TEST VICTOR

By the Associated Press.

NEWPORT, R. I., July 17.—Yankee, Boston-built yacht, defeated Weetamoe and Enterprise in a 30-mile race off here today. Skippered by Charles Francis Adams, Secretary of the Navy, the Yankee went into the lead before the turn and held it to the end. The race, one of a series to determine the defender of America's cup, was run without Whirlwind, a fourth contender, withdrawn for changes to her rigging and sail.

Weetamoe, which had won five straight races in the present series, finished second, three minutes behind the winner. Enterprise trailed in third place, five minutes behind Yankee. It was the best race of the series, with a wind of 17 knots.

Louisville Gets Autry.

The Louisville Colonels bolstered their catching staff last week by taking Chick Autry from the Chicago White Sox. Autry is playing with the Colonels under option from the Sox.

WILMER ALLISON TO PLAY STEFANI IN DAVIS CUP SINGLES TOMORROW

GEORGE LOTT TO FACE CAPTAIN OF ITALIAN TEAM IN SECOND MATCH

By the Associated Press.

PARIS, July 17.—Wilmer Allison, Texas boy, who beat the world's champion Henri Cochet at Wimbledon, will play Georgio de Stefani of the Italian Davis Cup team in the opening singles match of the interzone finals at Roland Garros Stadium tomorrow. The match will start at 2:30 p. m. (7:30 a. m. St. Louis time).

George Lott, also of the American team, will meet Humberto de Murpurgo, captain of the Italian team, in the second singles match at 4 p. m. (9 a. m. St. Louis time).

Drawing for the two matches took place at noon today at the headquarters of the Racing Club of France. Neither Americans nor Italians have yet designated a doubles team but will choose them tomorrow.

The third day's play Sunday will be a reverse of the opening singles, Lott starting against De Stefani and Allison playing the final match with De Morpurgo.

COLLINS WILL PLAY ROACH IN JUNIOR GOLF TOURNEY FINAL

Continued From Page One.

Collins was two over par for the 15 holes, going out in 35 as compared to Cochran's 42. Cochran was five down after the first nine and although he reduced this to four down, Collins kept near-par golf.

Their cards:

Out—
Collins ....533 454 344—35
Cochran ....355 465 554—42

In—
Collins ....453 444 xxx
Cochran ....443 534 xxx

Roach reached the semifinal round by virtue of a hard fought 2 and 1 victory over Otto Stamm of Midland Valley in the third round yesterday while Schwartz eliminated Eddie Donohue of Woodlawn, 5 and 3; Cochrane conquered Bruce Miller, Algonquin, 1 up in 20 holes, while Collins won from George Kippenberger, Woodlawn, 2 and 1.

The match between Miller and Cochrane was easily the feature of the third round. The boys, playing close to par golf, were all square at the end of the regulation 18 holes. On the first extra hole Cochrane was nicely on the green in two shots, while Miller was some 10 yards away with his first and half-stymied by a tree. Bruce made a fine cut shot with a putter to reach the putting surface and gain a half with a four.

On the next hole, a short par 3, only 140 yards long, both were to the left of the green with their tee shots. Cochrane came back too strongly and went over the green into a trap, while Miller's second hit a tree and rolled down a hill in front of the green. Cochrane put his third on and was down in two putts to win the hole and match with a five when Miller took a six.

Roach had a 72 for his 18 holes with Stamm, who took 74 for the round. Stamm was ahead of Mike frequently with his drives, but on the greens Roach was superior and that told the tale.

The same was true in the victory of Collins over Kippenberger. George several times was close to the cup with a win or half seemingly sure, when Collins would roll in a long putt to capture the hole. Charley made putts of considerable length on seven of the holes.

Record Mackerel Catch.

BOSTON, Mass., July 17.—The largest single day's catch of mackerel in six years arrived at the fish pier today. Twenty-two seiners brought in 1,050,000 pounds of the fish, caught yesterday, causing a two-cent drop in price. Wholesalers were asking four to five cents a pound.

Pettigrew Succeeds Kelly.

Ned Pettigrek, scout for the Oklahoma City Indians and manager of the team several years ago, is back in the pilot's seat, succeeding Joe Kelly, who resigned.

Brandt Released.

Wilcar Brandt, a rookie first baseman with the Los Angeles Angels, was released last week.

Mastro to Meet Fidel La Barba in Chicago Ball Park

By the Associated Press.

CHICAGO, July 17.

EARL MASTRO, Chicago featherweight contender, and Fidel La Barba of Los Angeles, have been signed for a 10-round fight during the first week in August, but the Chicago Stadium will not stage the show.

The Stadium Corporation apparently had the fight, a great natural for Chicago, all sewed up, but Sammy Wolff, whose debut as a promoter was announced last week, reached in and shared the attraction. It is planned to present the offering in one of the major league baseball parks.

Sport Salad

by L. C. Davis

Sign Him, Pittsburg!

Dartmouth has a pitcher named Myllykangas. Try that on your right field fence.

"Thrice-Wed Man Says 'It Is All a Mistake.'"

So he finally was convinced, was he?

Wonder if the Prosecuting Attorney is going to take Ryckoff for a ride in a Stultz.

"Republicans Praise, Democrats Criticise Administration."

Well, what did you expect 'em to do?

All's Well.

OLD Grimes was there, the good old soul,
He won a game this week;
He pulled himself out of a hole
By quite a narrow squeak.

He filled the bases in the ninth;
And nearly lost the game;
But that is neither here nor there,
He won it just the same.

Next!

See where the Cincinnati Reds are emulating the worm that joined the turnverein. Now, it's the Browns' turn.

The Brownies didn't do so well against the A's. But they carried 'em along for 11 innings in one game. Gotta hand it to 'em.

Filling the bases to set the stage for a double play is a long shot, but it goes over now and then. When it does it's strategy. When it doesn't it's tragedy.

There Goes Pete.

"Waivers Asked on Alexander, Suspended for Breaking Rules."

ONCE one of baseball's biggest shots,
He faces grim defeat;
For as the leopard with its spots
It's much the same with Pete.

One for the Book.

A Boston scribe wants an explanation of the "Strange Case of Jonathan Thomas Zachary" who was turned loose by the Yanks after winning 12 and losing none. Probably Bob Shawkey had it all worked out but has forgotten the answer.

It seems to be an unwritten law that the American can't use any player that the National craves.

Be that as it may old Tom after being waived out of the A. L., joined the Braves and ran his winning streak up to 16. Tom may be slow but he's careful.

Horticulturally speaking an onion may be a lily but called by any other name it would smell just as sweet.

That feller who is going to Europe or somewhere on the dimes he has been saving up is looking forward to having the dime of his life. John D., please copy.

Four Straight.

THE A's blew in,
The A's blew out;
We didn't win
A single bout.

Old Sweethearts Wed, One Dies.

REED CITY, Mich., July 17.—Childhood sweethearts 40 years ago, Mrs. Alma Reeder of Carson City, Mich., and James A. Neil, Montpelier (O.) banker, met again recently, renewed their romance and were married Tuesday. Four hours later Mrs. Neil, who was 57 years old, suffered a stroke of apoplexy. She was taken to a hospital and died in a few hours.

Clarence Rowe, Illustrator, Dead.

NEW CANAAN, Conn., July 18.—Clarence Rowe, etcher and illustrator, died in a Norwalk Hospital yesterday after a long illness. He was born in Philadelphia and had exhibited both in this country and abroad.

Racing Selections

At Latonia.

By LOUISVILLE TIMES.

1—Joey Bibb, The Widower, Flagg Porter.
2—Betty Ann, Captain's Daughter, Goodbye Summer.
3—Cousin Doll, Mirvin Louise, Peace Lady.
4—ALL UPSET, Ellice, Manta.
5—Agincourt, Nellie Custis, Playfellow's Dream.
6—Eleven Sixty, High Storm, Sour Mash.
7—James M., Kentucky Ace, Chatterblack.

At Empire City.

By LOUISVILLE TIMES.

1—Brandon Dare, Nosegay, The Break.
2—Dress Ship, St. Tuscan, Golden Anger.
3—Labor, Sun Mission, Gun Royal.
4—INFINITUS, Zeal, Hacky H.
5—Leonard B., Wild Broom, Fly Across.
6—Banjo, Ruble, Whisker.

At Arlington.

By LOUISVILLE TIMES.

1—Jeanne D., Modern Maiden, Generela.
2—Play Ball, Bramstar, Crofton.
3—Shifty, Ladder, Farr.
4—Lady Broadcast, Beaming Over, Miss Beau.
5—CRYSTAL DOMINO, Frances Millward, Searington.
6—Boyish Bob, The Show Off, Grey Gull.
7—Royal Manager, Jack Horgan, Upset Lad.

At Bainbridge.

By LOUISVILLE TIMES.

1—Bless Her Heart, Tommy Foster, Fair Justice.
2—First Pick, Broomoney, The Badger.
3—Daly, Klasport, Queen Whims.
4—Red Tame, Justa Queen, Broad A.
5—SURGEON, Lansquenet, Shorty O.
6—Trappy, Kentucky Colonel, King Bank.
7—Misnomer, Billy Dorm, My Davy.

Arlington Charts

Weather Clear; Track Fast.

By the Associated Press.

CHICAGO, July 17.—Following are the results of today's Arlington races:

FIRST RACE—$1500, claiming, 2-year-olds, five and one-half furlongs—Start good, won easily, place driving. Went to post at 2:16; at post 3 minutes. Winner, Rogers Caldwell's b. g., 2, by Hourless—Martin Bird. Trainer, J. M. Goode. Time, :23 3-5, :46 4-5, :59 3-5, 1:06. Value to winners, $1050, $250, $150, $50.

HORSE.	WT.	PP.	ST.	¼	½	Str.	Fin.	Jockey.	Equivalent Odds to 1.
Stone Martin	102	13	5	3^1	$1^{1½}$	1^4	1^3	A. Richard.	3.37
Modern Maiden	99	7	7	4^h	5^2	4^1	2^n	G. Riley.	12.17
Aries	111	2	8	7½	7^2	3½	3^2	E. Watters.	4.80
Jolly King	118	11	11	8^h	6^n	5^2	4^1	L. Schaefer.	3.30
Gypsie Chief	110	5	1	1½	$3^{1½}$	6^1	5^h	D. Froggate.	31.59
Lauhala	104	8	3	2^1	2^1	2^1	6^2	B. Hanford	5.88
*Barney Sexton	106	4	2	5^1	4^h	7½	7^h	J. Marcum.	24.47
*Inheritor	107	12	14	14	13^2	9^2	8½	M. Knight.	24.47
Anadnab	107	9	9	9^2	9^1	8^1	9^2	R. Morrison.	156.38
Thackaeray	107	14	12	13^1	$12^{1½}$	10^h	10^2	E. Steffen.	50.65
*Brast	111	1	13	12^2	11^1	11^2	11^2	R. Finnerty.	24.47
Sedgie	113	6	6	10^h	14	14	12^2	L. Morris	17.60
*Douglas Alley	111	10	4	6^1	8½	12^1	13^2	J. Inzelone.	24.47
*Adams Money	112	3	10	11^1	10^2	13^1	14	A. Anderson.	24.47

*Field.

Stone Martin was kept close up on the outside from the start and making a strong challenge entering the stretch, took the lead from Gypsie Chief, drew away strongly in the run home, and easily kept Modern Maiden safe, winning as rider pleased. Modern Maiden was in close quarters most of the way, closed fast when clear in the stretch, out-gaming Aries in the final strides. Aries was shuffled back at the start and after being out-run to the stretch, closed a good gap on the outside and finished fast. Jolly King, off poorly, was gaining steadily throughout.

$2 mutuels paid: Stone Martin, win $8.74, place $4.72, show $3.70; Modern Maiden, place $10.72, show $7.20; Aries show $4.00.

SECOND RACE—$2000, allowances, the Fox Hurdle, 3-year-olds and up, one and one-half miles: Start good; won easily; place same. Went to post 2:44½ p.m.; at post 5¼ minutes. Winner, J. E. Widener's br. h. 5, by Light Brigade-Genoa. Trainer, T. J. O'Donohue. Time, :2:39. Value to winners: $1400, $350, $175, $75.

HORSE.	WT.	PP.	ST.	¼	½	¾	Str.	Fin.	Jockey.	Equivalent Odds to 1.
**Milan	145	3	5	3^2	2^2	1^4	1^2	1^3	A. Bauman.	2.10
a**Reason Why	135	4	10	6^1	7^6	3^3	2^3	2^4	J. McGovern	3.51
**Ada M.	135	6	3	1^2	1½	2½	3^5	3^6	H. Murdock.	36.47
*Woody	147	11	2	4^1	3^1	4^4	4^5	4^4	W. Casson.	4.41
f*Blanton	135	8	6	7^2	8^2	6^2	5^4	5^4	N. Everett.	34.79
a**Fair Enough	145	10	4	2^h	5^1	5½	6^2	6^2	I. Parke.	3.51
*Gormond	147	1	9	8^3	4^h	7^6	7^6	7^6	M. Sims.	4.44
*Boballot	137	5	7	9^{10}	9^{10}	9	8^3	8^3	R. Ball	37.58
*Golden Dawn	147	7	8	5^8	6^1	8½	9	9	E. Fitzpatrick.	19.18
fTrue Guess	133	2	11	10	10	Bolted.			H. Hunt.	36.47
**Lee Cooper	142	9	1	.	Fell.				W. Jordan.	59.82

aGreentree Stable entry.
fField.
*Five pounds claimed.
**Seven pounds claimed.

Milan never far off the pace, gained gradually, jumped well, was under restraint till nearing the final turn, then came fast with a strong challenge took the lead from Ada M. and drew away to win with lots in reserve. Reason Why jumped well and after being restrained for the first mile came into contention fast thereafter and closing a gap, was getting to the winner on the flat at the end. Ada M. had good early speed, jumped fairly well and kept command for about a mile before tiring.

Two-dollar mutuels paid: Milan, win $6.20, place $4.84, show $3.70; Reason Why, place $4.02, show $3.28; Ada M., show $6.90.

THIRD RACE—$1500, claiming, maiden 3-year-olds and up, seven furlongs—Start bad, won easily, place same. Went to post at 3:20½; at post 1¼ minutes. Winner, br. f., 3, by Hilarious or Escoba—Mary T. Trainer, P. Reuter. Time, :23 1-5, :46 4-5, 1:12, 1:24 2-5. Value to winners, $1050, $250, $150, $50.

HORSES.	WT.	PP.	ST.	¼	½	¾	Str.	Fin.	Jockey.	Equivalent Odds to 1
Esme	102	1	6	4^2	2^1	1^5	1½	1^8	A. Richard	3.99
Molerito	115	12	10	5^1	4^1	2^2	2^4	2^3	E. Shropshire	5.19
Tennessean	107	10	14	13^1	11^6	11^4	9^1	3½	J. Marcum	1.50
The Alderman	112	14	9	9^2	9^4	8^2	4^1	4^2	T. May	9.18
*Baked Alaska	112	13	12	8^1	8^2	7½	$7^{1½}$	$5^{1½}$	J. Leyland	13.97
Lady Lanta	105	9	11	11	10^1	9^1	6^h	6^1	G. Depeso	109.08
*Kate Geary	103	2	1	1^1	1^1	3^4	3^h	7^1	L. Tarmino	13.97
Destiny Bay	109	3	7	2½	3^h	4^h	5^1	8^1	E. Steffen	5.79
Broken Sound	112	7	2	3^1	5^2	5^h	8^h	9^2	C. Landolt	9.13
fPal to Pal	107	8	3	7^1	6^h	6^h	10^1	10^4	M. Knight	13.97
Shannon Rose	107	5	8	6^h	7^h	10^h	11^4	11^h	G. Riley	235.85
*Mac Hogan	107	11	13	12^1	12^6	12^6	12^7	12^8	E. Hanford	13.97
*Ainshau	115	4	4	10^3	13^{20}	13^{20}	13^{20}	13^{20}	P. Neal	13.97
Lady Lanta	105	9	11	11^2	14	14	14	14	L. Pichon	54.75

*Field.

Esme always close up, raced on inside, saving ground, came fast at the far turn and getting through to the leaders entering the stretch drew away into a long lead, winning in a canter. Molerito was never far off the pace, improved his position gradually and made a strong bid in the stretch, but could not get to the winner, and easily bested remainder. Tennessean got away very poorly, raced far back in the early stages, but gaining rapidly in the final quarter closed up immense gap and finished fast.

Two-dollar mutuels paid: Esme, win $29.98, place $13, show $5.84; Molerito, place $6.12, show $3.40; Tennessean, $2.54.

FOURTH RACE—$1600, allowances, 3-year-olds, one mile—Start good, won easily, place driving. Went to post at 3:46; at post 1 minute. Winner, b. c., 3, by Wrack—Flambette. Trainer, J. Fitzsimmons. Time, :23 4-5, :47, 1:12, 1:37 1-5. Value to winners, $1150, $250, $150, $50.

HORSE.	WT.	PP.	ST.	¼	½	¾	Str.	Fin.	Jockey.	Equivalent Odds to 1.
Flaming	112	7	9	9	5½	5^3	3^h	1^4	L. Schaefer.	3.31
Stop Gap	112	4	1	3^1	4^h	4½	4^1	2^n	E. Steffen.	24.32
Jeanne Wachs	106	2	5	1^{nk}	2½	1½	1½	3^2	R. Morrison.	3.67
Susie Jane	104½	8	2	6^h	7^2	6½	7½	4^h	E. Watters.	9.58
Cesare	112	6	8	8^h	8^4	7½	6^1	$5^{1½}$	J. Inzelone.	1.53
Dark Magne	105	3	3	2^2	1^1	2^h	5^1	6^1	P. Keiser.	49.70
Outer Harbor	106	5	4	4½	$3^{1½}$	$3^{1½}$	2^h	7^4	J. Smith	60.46
Whisp	112	9	7	7^2	6^2	8^4	8^2	8^1	W. Garner.	14.72
Honey Grove	101	1	6	5^1	9	9	9	9	G. Riley.	159.90

Flaming, away well from the start, followed the leaders closely to the stretch, came fast on the outside, overhauled Jeanne Wachs and Outer Harbor inside the final eighth, and drew out strongly. Stop Gap was forward contender and closing gamely, held on well in the drive, outgaming Jeanne Wachs right at the end. Jeanne Wachs set and forced the early pace but tired in stretch.

$2 mutuels paid: Wlaming, win $8.62, place $5.04, show $3.94; Stop Gap, place $16.14, show $3.96; Jeanne Wachs, show $3.56.

FIFTH RACE—One mile:
Pigeon Hole (R. Finnerty) 18.52 6.66 4.30
Hot Toddy (E. Watters).... 3.96 2.98
Jock (E. Ambrose).............. 4.32
Time, 1:36 (new track record). Equation, Cog Air and Chicago also ran.

SCRATCHES.

1—Dunfern, Masterly, Talented Prince, Tangier, Trycobel, Chilly Flight. 2—Bagatelle, Brush About, Florist, Broom Wrack, Bank Raider. 3—Miss Evat, Squabbler, Laughing Laura, John R. Tryall, Milton Moore. 4—Easter Morn, Bud McFarland, Guide Right, Diodoro. 5—Mike Carey. 7—Cecelia Grob, Tiger Flowers, Blewaway, Sinon, The Senator, Stick Around, Dabster, Violin. 8—Jack Alexander, Honest John, Princess Edith, Prate, Tom Byrne, Royal Manager, Upset Lad, Far Away.

Other Racing Results

At Empire City.

Weather clear; track fast.

FIRST RACE—Five and one-half furlongs:
Regina H. (R. Wholey)... 10-1 4-1 2-1
Joanne E. (C. Kurtsinger) ... 4-5 2-5
Flamma (E. Kennedy) 7-5
Time, 1:08 2-5. Prize Day, Gallopette, My Friar, The Fives, Long Gone, Heedless, Snicker Snee, Charles Clarke, Star Laddie and Dunbas also ran.

SECOND RACE—One and one-sixteenth miles:
Fire Line (F. Coltilletti)... 4-1 8-5 4-5
Punishment (E. Roehm) 8-5 4-5
Stephanite (J. Long)........ 8-5
Time, 1:48 3-5. Mary-Dale, Sanford, Angry Lass, Bird of Prey, The Freshman, Draconis, Woolorac also ran.

THIRD RACE—One mile and 70 yards:
Beau Wrack (A. Robertson) 11-5 7-10 1-4
Wood God (D. McAuliffe) 1-3 1-6
Drawing Board (T. Malley) 2-5
Time, 1:46. Negopoli, Sun Shadow also ran.

FOURTH RACE—About six furlongs:
Hilbala (M. Garner).. 6-5 1-4 out
Blind Lane (A. McKechnie) .... 1-4 out
General A. (R. Workman) .... out
Time, 1:10 1-5. Synka also ran.

FIFTH RACE—Mile and 70 yards:
Allegre (J. Church) 9-2 8-5 4-5
Bright Red (J. Bethel)... 2-1 6-5
Princess Henry (E. Barnes) 3-1
Time, 1:48. Francis Seymour, Montauk, Czarina, Brown Maid, Sable Lady, Ladala, Seta, Sir Rophal, Rexmore also ran.

SIXTH RACE—Five furlongs:
Smear (A. Robertson) ....7-5 1-4 out
Repentance (W. Kelsay)...... 1-5 out
Just Believe (F. Dougherty)...... out
Time, 1:01 1-5. Martinelli and Sydney G. also ran.

SCRATCHES.

1—Sun B., Noble Sir. 2—Wu. 4—Donie. 5—Dress Ship, Norma Jean. 6—Miss Dinwiddie, Syraka.

At Latonia.

Weather clear; track fast.

FIRST RACE—Five and one-half furlongs:
Overlay (W. Carroll) $42.32 18.00 10.74
*Donna Ulrica (G. Williams 33.44 10.78
Hilee (K. Russell) 4.58
*Field.
Time 1:09 2-5. Smyrna, Youth's Parade, Beautiful One, *Dovey, Mince Pie, *Elnora Dodge, Soria, Bracadale, Eton, Beauty Belle also ran.

SECOND RACE—Six furlongs:
Black Imp (M. Austin) 33.66 10.52 6.84
aLady Consul (H. Schutte) 2.92 2.48
My Last (N. Huff) 10.60
Time—1:15 2-5. Gerardi, Sam Wooldridge, Black Bob, aBeehive, Merrily, Buffer, Howard Johnson, Regulus and Define also ran.
aR. S. Clark and A. B. Hancock entry.

THIRD RACE—Five and one-half furlongs:
Cousin Jo (L. Jones) 5.76 2.84 2.38
Battle Sweep (L. Hardy) 2.72 2.32
Aerial Prince (O. Potts) 2.74
Time, 1:08 2-5. Sir Cho Cho, Snow Cloud, Jas Age, Zingaro, Judge Lueders also ran.

FOURTH RACE—One and one-sixteenth miles:
Union W. (L. Jones) 6.02 3.50 3.30
Nim the Nymph (R. Reeves) 39.60 13.86
Sambo Brown (M. Rose) 3.88
Time, 1:48. Attorney-General, Colonel Henry, Royal Beauty, Caramel, Nellie Basil, Glycine also ran.

FIFTH RACE—One and one-sixteenth miles:
Esther (F. Chiavetta) 8.64 6.18 4.18
Thistle Star (H. Fisher) 5.74 3.24
Quiver (W. Cooler) 3.02
Time, 1:47 2-5. Myth, Star Play, Stupendous also ran.

SCRATCHES.

1—Sis Esther, Copia, Bela Basil, Frances G., Hazel Hopps, Old Nan. 2—Pandean, Sunny Pal, Palmul, Miss Perfection, Allure, Watch Classic. 5—Broad Axe. 6—Dashaway. 7—Pompon, Sancho, On the Air.

At Bainbridge.

Weather clear; track fast.

FIRST RACE—Six furlongs:
Sheriff Seth (W. Duff) 10.20 4.40 3.40
Fortunate Mann (C. Pegg) 6.80 4.20
Braybant (G. Rust) 5.80
Time, 1:14 2-5. The Moon, Elizabeth Sullivan, Murmuring Pines, Buchon, Atla, Keeper, Ballot Girl, Frank Podesta, Loula H. also ran.

SECOND RACE—Six furlongs:
Golden Orient (H. R. Riley) 4.00 3.00 2.40
Johnny Agee (C. Pegg) 4.40 3.20
Mote (R. O'Brien) 3.20
Time, 1:13. Chester, Havoc, Clap Rock, Blue Agate, Sprig, Little Hattie, Clara Jo., Theo Fay, Lady O'Neil also ran.

THIRD RACE—Five and one-half furlongs:
French Brigade (J. Remillard) 68.00 26.20 13.20
My Ideal (J. Cavens) 4.20 3.40
Viola Stinson (J. Sandoz) 4.20
Time, 1:09. Princess Night, Thistle Evie, Bill Lutz, Hilda A., Shasta Sun, Scotch Lassie, Baby Wrack, Biggest, Yomi also ran.

FOURTH RACE—Six furlongs:
Christie Flanagan (R. R. Riley) 29.40 10.40 4.40
Ossie H. (R. O'Brien) 5.60 4.20
Cash Play (C. Pegg) 3.00
Time, 1:13. Fig Leaf, Starch, Dougherty, Privately, Patsy H., Perfect Sibl also ran.

FIFTH RACE—Mile and 70 yards:
Parnell (F. McMillan) 41.00 20.00 6.40
Biddy Shipp (J. M. Jones) 20.00 6.40
Easy Money (H. H. Riley) 5.80
Time, 1:44 3-5. Uncle Boot, Lucky Drift, Marcella Agnes, Brownie Smile, Coy, Ondora, Billie N., Spanish Lay and Gray March also ran.

SIXTH RACE—Mile and 70 yards:
Smacker (H. R. Riley) 4.60 3.20 2.60
Sturdy Stella (G. Cimerak) 3.80 2.80
Salutation (J. Renick) 3.00
Time, 1:44 4-5. Bavelle Fronk, Rock Abbey, Determan, Biloxi, Honesty, Brandon Chan also ran.

SCRATCHES.

1—Sunday Clothes, Black Wrack, Queerquill, Roughneck, Grand King, Henry Sommers. 2—Hailstorm, Ballot Day, Mac Maxim, Little Birka, Lightfoot Don, Albert Blanton. 3—Front Man, Fair Ment, Napa. 4—Thrace, Arrogant. 5—Silenus, Salvage, Fusileer, Hattie Seth, Night Run, Hurstland. 6—Dontados, Master Samover, Jasonette, Whizzing Cloud, Rosie Cora, Finnster, Sesqui, Hesitation, Harry Carroll. 7—Hec, Pebbles Last, Punkie, Sea Lady, Happy Birthday, Infanta.

At Devonshire.

Weather clear; track fast.

FIRST RACE—Six furlongs:
Sam Cole (Quackenbush) 5.45 3.15 2.60
Thunder Lark (Cannon) 4.95 4.25
Druggist (Nash) 3.75
Time, 1:12 1-5. Jean, Wingo, Sky High, Dorothy Mac also ran.

SECOND RACE—Six furlongs:
Wolfy (Quackenbush) 21.10 8.35 5.30
Gold Cord (Wells) 5.15 4.20
Kind Words (Mulrooney) 10.60
Time, 1:12. Richu, Nevermore, Propus, Senrubea, Tuberose, Truly Movin also ran.

THIRD RACE—Five furlongs:
Falmouth Belle (Phillips) 32.30 13.15 5.70
Justiciary (Canne) 5.80 3.95
Donna Vivian (Mulrooney) 2.95
Time, 1:00 2-5. Vice, Chatty, Shield, Sun Porter, Comfortable and Wood Cress also ran.

FOURTH RACE—One mile:
Marie Gaiety (Quackenbush) 3.95 3.10 2.65
Wilhelmina (Wells) 4.30 3.15
Plaguer (Cunningham) 3.15
Time, 1:40 3-5. Jubilee Star, Bloomtip, Jewel Kit, Pandora, Yook also ran.

FIFTH RACE—Six furlongs:
Gerard (Quackenbush) 7.95 4.20 3.15
Bag Smasher (Horn) 9.00 4.80
Tonto Rock (Yerratt) 3.15
Time, 1:11 1-5. Patricia Ann, Solace, Dark Ayr, Eager Play, Sweet Sentiment also ran.

TONIGHT'S 9TH RACE BEST AT KINGSHIGHWAY

Jolly Irishman and Mike Murray, sharers of the track futurity record, :28 3-5, meet their most formidable opponents in tonight's ninth race at the Kingshighway Kennel Club, the field embracing Copper Head, Meadows Aristocrat, Dr. Harry, Victoria Meadows and Rapscallion, five of the entrants in Tuesday night's sensational three-sixteenths sprint, and Fritzy Fay, the National Coursing Association's futurity champion.

Jolly Irishman has equaled all track records at the oval and recently was barred from the Jeffersonville (Ind.) track for being too fast for the other dogs billeted there. Mike Murray holds the Tia Juana futurity championship and has won all three cup races staged at the North Side course. Copper Head, fastest breaker at the plant, shares the three-sixteenths record, :18 3-5, with Jolly Irishman, and scored his last triumph, Tuesday night, in traveling the sprint path, in record time, to triumph over Meadows Aristocrat, Dr. Harry and other ace speedsters.

Meadows Aristocrat and Dr. Harry, little brothers, and Victoria Meadows, a half-sister of the pair, all having been sired by the famous Meadows, merit consideration in figuring the outcome of the joust. Meadows Aristocrat has won eight times and finished in the money four times in 13 races. Dr. Harry has scored once and placed twice in four tests at the track and Victoria Meadows, before her departure the latter part of May, was recognized as the fastest racer at the establishment.

Fritzy Fay displayed his form by scoring over a crack field of futurity routers, in :28 4-5, Monday night.

Other features on the card include the sixth number, a sprint affair, which brings together Galway May, Halon's Corner and Passport, which ran one, two and three in Tuesday night's fast futurity; and the fifth, a long five-sixteenths, which has as entrants Charlie Meadows and Flint's Contestant.

Cubs' Protest Is Not Allowed by N. L. President

NEW YORK, July 17. — President John A. Heydler of the National League today refused to allow Chicago's protest of the second game of the Cubs-Braves' double header played in Boston last Sunday. The Braves won the game, 3 to 0, after the play had reverted back to the eighth inning to comply with the 6 o'clock Sunday baseball law in Boston.

The eighth inning ended with Boston leading, 3 to 0, and the time 5:38, or within two minutes of the dead line described by the law, which says that any inning may not start after 5:40. The Cubs knocked out four runs in their half of the ninth and the Braves had men on second and third with one out, when police notified the umpire it was 6 o'clock and the game must stop.

President William Veeck of the Cubs was present to present the protest at the hearing before President Heydler today while President Fuchs represented the Braves.

EDDIE HELD WON'T DEFEND CANADIAN GOLF CHAMPIONSHIP

By the Associated Press.

TORONTO, July 17.—The field for the Canadian open golf championship at the Hamilton (Ont.) Golf and Country Club, July 24, 25 and 26, will include such players as Tommy Armour, Leo Diegel, the titleholder; MacDonald Smith, runner-up to Bobby Jones in the United States open, and George von Elm, Detroit amateur.

Hope that Bobby Jones would compete was dashed when the Atlanta marvel wired that business would prevent him from trying for the Canadian crown.

Eddie Held of New York, holder of the Canadian amateur golf championship, will not defend his title this year. The amateur tournament will be played over the course of the London (Ont.) Hunt Club from Aug. 4 to 9.

The only United States amateur of prominence who has filed an entry is Clarke Corkran, Nobla, Pa.

Jimmy Londos Forces Steele to "Give Up" in Bout

PHILADELPHIA, July 17.

JIM LONDOS, recognized in most states as world's champion wrestler, successfully defended his title last night against Roy Steele, California, at the Phillies ball park. Londos scaled 200; Steele 212.

The challenger quit after one hour, 34 minutes, 39 seconds of grappling. A Japanese toe hold applied after four flying mares apparently robbed Steele of his strength, and while lying prone on the mat he told the referee he was ready to "give up."

WRAY'S Column

What's the Odds?

"THE fancy" are wagering their hard money at the odds of 2 to 1, that Al Singer will beat Champion Sammy Mandell tonight at Yankee Field, which is quite as logical as most of the prices quoted for boxing contests in recent years. It is about as reasonable as making Schmeling favorite over Sharkey was.

Singer undoubtedly is a good little boy, but his ring career is too brief to justify establishing him as a favorite over a champion of Mandell's experience and skill. The speculators appear to be guessing that the Italian, in making weight, will have weakened himself too badly to last 15 rounds.

Mandell has met every emergency thus far and, while he may have slipped some, he can't have gone back very far at the age of 26 or 27.

• • •

Reversing the Custom.

A FEW years ago those who wagered on fights stood by a champion until he was beaten by Father Time as well as his opponent. Today the opposite extreme prevails and the boys figure a titleholder is in his dotage when he ought to be at the peak of his power.

We'll have to see Sammy beaten before we'll believe Singer is the boy to turn the trick. They thought Canzoneri could do it some time ago, but he didn't. Singer is a better boy than Tony, however, and the battle tonight will be a humdinger.

• • •

Rained Out!

IT will be Sammy's fourth defense of his title and it is about time he got a good break in the weather. One fight was postponed two or three times, which hurt the gate badly; the other two times it rained. And it poured down rain the time he gained the crown from Rocky Kansas, at the ball park in Chicago.

Tonight, if the weather is good, the famous gate of $452,648, paid in at the Leonard-Tendler fight may be equaled or exceeded, to set a new high for lightweights. That would make up for all of Mandell's previous bad fortune in his title contests.

• • •

Cut-Throat Game Is on.

COMPETITION may be the life of trade, but it may prove the death of dog-race betting, if local promoters are not careful. The Madison Kennel Club, which had announced its intention to close Saturday night, today changed its mind and will operate. That's partly because the Kingshighway track refused to close. It may mean a continuance of dog racing all summer and fall.

A German proverb says: "Allzuviel ist ungesund"—or, "too much is unhealthy." It goes for dog racing, too. It killed horse-racing here once upon a time.

• • •

For the good of themselves and the community the two associations ought to try to click into an agreement to lay off the public pocketbook for a couple of months at least.

Indications of the sensitive state of the public's purse are to be found at the dog race mutuel windows this year, the same as at Fairmount track. The "handle" at both has been about half of what it ran last year, although the dog race attendances have been reported quite as large as in 1929.

A rest might restore the people's emaciated exchequer.

• • •

Gallant Fox Rests.

THE withdrawal of Gallant Fox from the Arlington cup race, next Saturday, appears to have been a wise move, in view of the splendid workout by Blue Larkspur, a sure starter in the cup.

Three - year - olds, however great, always have difficulty defeating older horses of equal class, even with a concession of 10 or 12 pounds on the scale. And when they asked a Gallant Fox at three years old to beat a Blue Larkspur, a horse of the very highest rank last season, they probably asked too much.

• • •

Man O' War tackled an older horse once in his career. That was in the match race against Sir Barton, at Kenilworth, for $75,000 and a $5000 gold cup.

Sir Barton was a 4-year-old and was conceding Man o' War only six pounds. But although he was a Preakness and Kentucky Derby winner the year before, Sir Barton was not at his peak when he met Man o' War, and, besides, got a dubious ride. He was badly beaten.

But it takes a Man o' War to do such stunts.

Gallant Fox hasn't quite proved himself one, as yet.

• • •

More Night Stuff.

TWO Westerns League clubs played a 19-inning baseball game, last night. No, the game was NOT called on account of daylight.

Joplin Is Victor.

By the Associated Press.

JOPLIN, July 17.—In the most powerful exhibition of hitting seen under the lights here this season, the Joplin Miners broke an extended losing streak by beating the Independence Producers last night, 13 to 10. The miners collected 18 blows while the Independence team got 16.

Instead of merely cleaning their razors and clippers in running water, Coronado barbers sterilize all instruments of service before you in boiling water.

Refrigerated Air . . . which means comfort . . and plenty of manicurists, so no delay.

THE HOTEL Coronado BARBER SHOP
LINDELL BLVD. AT SPRING AVE.

MAJOR LEAGUES' DRAFT DEMAND IS REJECTED BY INTERNATIONAL

By the Associated Press.

BUFFALO, N. Y., July 17.—Club owners of the International League, in a special meeting here today, refused to accept the draft ultimatum sent to them by the major leagues and expressed a willingness to "go it alone" if the occasion required.

Charles H. Knapp, president of the league, presided at today's meeting, at the conclusion of which the following statement was given out:

"Unless the major leagues show us more than they have in the communication sent us by John A. Heydler and Ernest S. Barnard, respective heads of the National and American Leagues, the International League will go it alone."

The ultimatum was sent out by Heydler and Barnard some time ago. Members of the International League particularly objected to assertion in it which stated that "the universal draft is final," and declared the ultimatum was in direct violation of an agreement made in 1921.

"Would Break Agreement."

The International club owners pointed to a clause in the 1921 agreement which provided that "this agreement shall remain in force as long as the Hon. Kenesaw M. Landis continues to hold the office of Commissioner."

The agreement was drawn up at that time by Heydler and Ban Johnson, then president of the American League. It permitted the International, American Association, Pacific Coast, Three-Eye and Western Leagues to operate under a modified ruling instead of the universal draft.

ST. LOUIS MARKSMAN LEADS IN TRAPSHOOT

SLATER, Mo., July 17.—O. B. Franz, St. Louis gunner, carried away first day honors in the Western Zone trapshoot of the Missouri Federation of Trapshooters here, breaking 147 out 150 targets in the singles and 44 in the doubles. Russell W. Elliott, Kansas City amateur, was second in total targets and C. B. Eaton of Fayette was third.

SMOKE EL TRELLES The Cigar of Cigars
MILD QUALITY—HAVANA FILLER
10c and Up MID-WEST CIGAR CO.—322 N. 3d St.—CEntral 1884

921 LOCUST ST. Leacock's ST. LOUIS' MOST COMPLETE SPORTING GOODS STORE

GOLF SHOES that are kind to your feet

Leacock fine Golf Shoes for men and women have a host of constant friends among St. Louis golfers. Of course, these Shoes are made of finest leathers, on lasts especially built for golf—and naturally in the spiked shoes the spikes are riveted in the outer sole and cannot press up and hurt the feet.

In the Popular Plain and Two-Tone Combinations

White and Black
Elk and Tan
Scotch Grain
White Buck

For Men or for Women

$8.50 and $10

—Spiked or Rubber Soles—

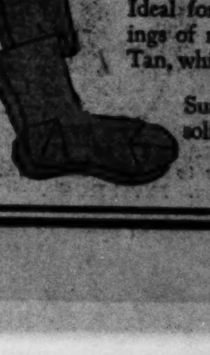

Stockings for Summer Golf

Ideal for the hot days are these Golf Stockings of mercerized lisle in four colors—Tan, white, linen and gray, 79c—3 for $2.00

Summer weight worsteds in all popular solid shades and new small patterns—$2.50 and $3.50

BENNY L[...]
MAKING WEIGHT [...] SURE TO WEAKE[N] ITALIAN, FORME[R] CHAMPION SAY[S]

Continued From Page One.

In other words, he has to sacri[fice] some of his vitality, even ener[gy] in taking off water from the s[ys]tem by the process that is kno[wn] as "drying out" and thus lea[ves] him susceptible to "that tired f[eel]ing" after he has tried to carry [on] at top speed for any length [of] time.

It is because of this that I [am] selecting Singer as my choice [to] win tonight.

Granting that Mandell [has] greater ability as a boxer, that [he] has plenty of experience, and t[hat] he knows how to conduct a fi[ght] along the lines that he wishes, [it] must be recollected that Samm[y is] not a sturdy, rugged chap, bu[t] a bit brittle now. He is frail, w[hen] he has to make the weight lim[it].

Singer, on the other hand, [will] go into the ring with all [his] strength and vitality. He will [not] be handicapped by having to [re]duce to a point where it is ne[ces]sary for him to husband his [en]ergy, but will have all his mar[vel]ous recuperative powers. This [will] enable him to keep crowding M[an]dell right from the start, and w[hile] Mandell's craftiness, his [ring] finesse and his great ring [gen]eralship will keep him fairly [safe] during the early part of the fi[ght], in the long run he will tire to [such] an extent that Singer will be [able] to get over enough of his [hard] blows to the jaw or body to b[ring] the champion down.

I calculate that for the first [few] rounds Mandell will be able to [keep] along and perhaps outpoint Si[nger] in the first five rounds and [hold] his own, keeping himself p[retty] well protected in the next [...] But after that the pace should [be]gin to tell, and then it should [be] only a question of how long M[an]dell can ward off the aggre[ssive] attack of his younger and stur[dier] opponent. He ought not to be [able] to withstand this attack more [than] a couple of rounds.

I do not say that Singe[r is] stronger than Mandell, sta[rting] them both off from scratch, [but] I do believe that Singer's stre[ngth] will stay with him longer, th[at he] will have more endurance, and [that] he will not tire or weaken as [fast] as Mandell.

Also, Singer will be able to [...] himself out in one round and [a] minute rest will be enough to [bring] him back strong in the next r[ound]. This can go on for some time[, be]cause Singer, in his training [...] himself to a short rest bet[ween] rounds—only a half minute in [some] cases—so that the whole mi[nute] will seem quite a long time to [him].

If Mandell fights himself o[ut in] one round, the minute rest wi[ll be] nowhere near enough time [for] him to recuperate very much, [and] as round follows round the [...] will be all the greater for Sa[mmy] till at last he'll be complete[ly ex]hausted and unable to come [...] at all.

This will be no easy figh[t for] Singer, not at all as easy as [some] of his friends would have hi[m be]lieve. In spite of the storie[s] of Mandell's training camp th[e] champion looked "terrible," [he is] one very tough fellow in a [...] He has the finesse in boxing [that] Al Singer still lacks, and this [will] stand him in good stead to[night].

But in summing it all up, [I am] convinced Mandell will no[t be] strong enough at the weig[ht to] withstand the aggressivenes[s and] pace and the resilient you[th of] young Al Singer. That's w[hy I] pick Al to win tonight.

SWEETSER VICTOR IN GOLF TOUR[NEY]

By the Associated Press.

HARRISON, N. Y., July 1[7].—Jess Sweetser, former British [and] American amateur champion, [yes]terday won the Sweetser v[ase] cup, an event inspired by big [...] triumph in the 1926 British [ama]teur, for the third straight [...]

He scored a 218 for the 54 [holes] of medal competition to def[eat] Wood Platt of Philadelphia, [by a] stroke. Sweetser's scores 7[...] 75—218.

These [...] SUM[MER] [...] SUNTAG [...] HAPPEL [...] HA[...] NEW [...] WORLD'S LARGE[ST] [...] LORRAINE AND [...]

BENNY LEONARD PICKS SINGER TO KNOCK OUT MANDELL IN TITLE BOUT

...ORROW

...OR LEAGUES' ...AFT DEMAND ... REJECTED BY ...TERNATIONAL

...Associated Press.
...FALO, N. Y., July 17.—Club ... of the International League, ...cial meeting here today, re... accept the draft ultimatum ... them by the major leagues, ...pressed a willingness to "go ...e" if the occasion required. ...les H. Knapp, president of ...gue, presided at today's ..., at the conclusion of which ...lowing statement was given

...ss the major leagues show ...e than they have in the ...nication sent us by John A. ... and Ernest S. Barnard, re... heads of the National and ...an Leagues, the Internation...ue will go it alone."

...ultimatum was sent out by ... and Barnard some time ...embers of the International ... particularly objected to as... in it which stated that "the ...al draft is final," and de... the ultimatum was in direct ...n of an agreement made in

...ould Break Agreement."

... International club owners ... to a clause in the 1921 ...ent which provided that ...greement shall remain in ...s long as the Hon. Kene... Landis continues to hold ...fice of Commissioner."

... agreement was drawn up at ...me by Heydler and Ban ..., then president of the ...an League. It permitted ...ternational, American Asso... Pacific Coast, Three-Eye ...estern Leagues to operate ... a modified ruling instead of ...iversal draft.

...OUIS MARKSMAN ...EADS IN TRAPSHOOT

...TER, Mo., July 17.—O. B. ... St. Louis gunner, carried ...irst day honors in the West...one trapshoot of the Mis... Federation of Trapshooters ...reaking 147 out 150 targets ... singles and 44 in the dou... Russell W. Elliott, Kansas ...mateur, was second in total ... and C. B. Eaton of Fayette ...ird.

...ES
The Cigar of Cigars
...ANA FILLER
...322 N. 3d St.—CEntral 1884

...OST COMPLETE ...GOODS STORE

... your feet
...n and women have ... St. Louis golfers. ... of finest leathers, ...—and naturally in ...iveted in the outer ... the feet.
... Tone Combinations

... Summer Golf
... are these Golf Stock... in four colors—...ay, 79c—3 for $2.00
...worsteds in all popular ... new small patterns—... $2.50 and $3.50

MAKING WEIGHT SURE TO WEAKEN ITALIAN, FORMER CHAMPION SAYS

Continued From Page One.

In other words, he has to sacrifice some of his vitality, even energy, in taking off water from the system by the process that is known as "drying out" and thus leaves him susceptible to "that tired feeling" after he has tried to carry on at top speed for any length of time.

It is because of this that I am selecting Singer as my choice to win tonight.

Granting that Mandell has greater ability as a boxer, that he has plenty of experience, and that he knows how to conduct a fight along the lines that he wishes, it must be recollected that Sammy is not a sturdy, rugged chap, but is a bit brittle now. He is frail, when he has to make the weight limit.

Singer, on the other hand, will go into the ring with all his strength and vitality. He will not be handicapped by having to reduce to a point where it is necessary for him to husband his energy, but will have all his marvelous recuperative powers. This will enable him to keep crowding Mandell right from the start, and while Mandell's craftiness, his ring finesse and his great ring generalship will keep him fairly safe during the early part of the fight, in the long run he will tire to such an extent that Singer will be able to get over enough of his hard blows to the jaw or body to bring the champion down.

I calculate that for the first 10 rounds Mandell will be able to go along and perhaps outpoint Singer in the first five rounds and hold his own, keeping himself pretty well protected in the next five. But after that the pace should begin to tell, and then it should be only a question of how long Mandell can ward off the aggressive attack of his younger and sturdier opponent. He ought not to be able to withstand this attack more than a couple of rounds.

I do not say that Singer is stronger than Mandell, starting them both off from scratch. But I do believe that Singer's strength will stay with him longer, that he will have more endurance, and that he will not tire or weaken as fast as Mandell.

Also, Singer will be able to fight himself out in one round and the minute rest will be enough to bring him back strong in the next round. This can go on for some time, because Singer, in his training inured himself to a short rest between rounds—only a half minute in most cases—so that the whole minute will seem quite a long time to him.

If Mandell fights himself out in one round, the minute rest will be nowhere near enough time for him to recuperate very much, and as round follows round the effort will be all the greater for Sammy, till at last he'll be completely exhausted and unable to come back at all.

This will be no easy fight for Singer, not at all as easy as some of his friends would have him believe. In spite of the stories out of Mandell's training camp that the champion looked "terrible," he is one very tough fellow in a fight. He has the finesse in boxing that Al Singer still lacks, and this will stand him in good stead tonight.

But in summing it all up, I am convinced Mandell will not be strong enough at the weight to withstand the aggressiveness, the pace and the resilient youth of young Al Singer. That's why I pick Al to win tonight.

SWEETSER VICTOR IN GOLF TOURNEY

By the Associated Press.
HARRISON, N. Y., July 17.—Jess Sweetser, former British and American amateur champion, yesterday won the Sweetser victory cup, an event inspired by big Jess' triumph in the 1926 British amateur, for the third straight year.

He scored a 218 for the 54 holes of medal competition to defeat J. Wood Platt of Philadelphia, by one stroke. Sweetser's scores 74, 69, 75—218.

These Labels in SUMMER CLOTHES assure
extra tailoring, extra value, at no extra cost
SUNTAG THE GENUINE CLOTH HASPEL
WASHABLE TAILORED BY HASPEL NEW ORLEANS
Look for them before you buy!
HASPEL
NEW ORLEANS
WORLD'S LARGEST MANUFACTURERS OF LORRAINE AND OTHER MEN'S WASH SUITS

THE FUSSY FOURSOME —By Vic.

5-19 Copyright Press Publishing Co. (New York World) 1930.

REINSTATEMENT FOR CARNERA IS RECOMMENDED

By the Associated Press.
CHICAGO, July 17.—General John V. Clinnin, chairman of the Illinois State Athletic Commission, today advised he would recommend reinstatement to good standing of Primo Carnera within the ranks of the National Boxing Association only if he changed managers and agreed to conduct himself according to the rules of the Association.

His statement was made to the United Italian Society, which believed the big Italian heavyweight had been handed an "unjust" punishment by his banishment from the N. B. A.

"I haven't any doubt whatsoever that Carnera is a championship contender," Gen. Clinnin told the society representatives. "Yet his manager is constantly steering him into nothing but set-ups and is hurting the boxing game. I don't think Carnera knows what is going on. I would be glad to recommend his reinstatement to good standing if he changes managers.

Leon See of France is Carnera's present active manager.

General Clinnin said he had been informed that Carnera averaged $60,000 a month since his arrival in America.

WESTERN WOMEN'S GOLF SEMIFINALS ARE SCHEDULED TODAY

CHICAGO, July 17.—The battle for the Women's Western Golf Association championship will be fought tomorrow between a veteran and a youngster.

Either Mrs. Lee Mida or Mrs. Melvin Jones, who today were paired in the upper bracket semifinal, will represent experience, while June Beebe and Rena Nelson were out to gain the right to represent youth. Mrs. Mida yesterday advanced by defeating Mrs. Lillian Zech, 7 and 5, while Mrs. Jones scored an impressive 6 and 4 victory over Mrs. C. H. Indig, shooting a new course record of 84.

Miss Beebe had to go to the final green to defeat Virginia Ingram, and Miss Nelson went into the penultimate round by a 4 and 3 victory over Helen MacMorran.

SPRINGFIELD TEACHERS SCHEDULE FIVE NIGHT FOOTBALL CONTESTS

SPRINGFIELD, Mo., July 17.—The Springfield Teachers' College will dedicate its new stadium here Sept. 19 in a night football game with the Shurtleff College team of Upper Alton, Ill., Coach A. W. Briggs announced today. The Teachers will play their first five games at home, all after dark. Six games are on the home schedule, with a possibility that another will be added for Oct. 24, now open.

Batting and Fielding Averages Of Browns and Cardinals

Browns

(Including Game of July 16)

NAME.	Pos.	G.	AB.	R.	H.	2B.	3B.	HR.	SH.	SB.	R.D.I.	Av.	PO.	A.	E.	Pct.
Blue	1b	74	262	50	60	15	4	1	7	6	23	.229	672	41	9	.986
Hale	3b	45	129	15	34	4	0	2	4	1	14	.264	30	55	7	.924
Goslin	lf	80	310	56	87	17	8	14	6	8	55	.281	154	4	7	.958
Kress	ss	86	338	43	97	22	3	5	8	0	55	.287	188	245	31	.933
Schulte	cf	57	206	22	51	10	3	1	4	6	34	.248	131	3	4	.971
Melillo	2b	86	323	35	78	16	4	2	12	10	29	.241	226	244	14	.971
O'Rourke	3b-1b	67	225	29	53	9	1	0	11	7	19	.236	95	97	9	9.55
Gullic	rf	71	240	32	58	6	4	3	11	3	28	.242	115	10	2	.984
McNeely	rf-1b.	60	185	21	46	13	0	0	7	6	17	.249	198	9	5	.976
Badgro	rf-lf	53	122	18	23	12	0	1	3	3	14	.188	63	4	2	.971
Ferrell	c	56	161	21	44	9	2	1	4	0	18	.273	176	31	5	.976
Manion	c	42	110	9	23	1	0	1	3	0	7	.209	158	36	3	.985
Hungling	c	1	0	0	0	0	0	0	0	0	0	.000	1	0	0	1.000
Gray	p	20	37	1	7	2	0	0	1	0	4	.189	3	23	5	.839
Coffman	p	23	34	3	7	1	0	0	0	0	2	.206	4	26	0	1.000
Holshouser	p	14	24	1	2	0	0	0	0	0	1	.083	1	12	1	.929
Collins	p	17	24	1	1	0	0	0	4	0	0	.042	8	20	0	1.000
Kimsey	p	36	41	7	13	3	0	1	0	1	8	.317	1	18	2	.905
Stewart	p	20	43	5	8	0	1	0	4	0	2	.186	6	32	0	1.000
Stiles	p	6	10	0	1	0	0	0	0	0	0	.100	1	3	0	1.000
Blaeholder	p	16	27	4	5	1	0	0	3	0	2	.185	8	14	4	.846

TEAM RECORD.
Browns' Batting Average, .250. Fielding Percentage, .969.

Cardinals

Name.	Pos.	G.	AB.	R.	H.	2B.	3B.	HR.	SH.	SB.	RDI.	Ave.	PO.	A.	E.	Pct.
Douthit	cf	79	331	57	101	18	5	5	14	4	53	.305	203	3	10	.954
Adams	3b-2b-ss	72	284	50	86	16	3	0	6	3	28	.303	89	205	11	.963
Frisch	3b-2b	68	279	57	95	26	3	3	3	6	49	.341	153	237	13	.968
Bottomley	1b	68	233	45	77	14	4	6	9	4	50	.330	564	17	6	.990
Hafey	lf	59	212	44	66	18	5	12	9	6	47	.311	92	3	3	.969
Fisher	rf-lf	51	143	30	60	11	1	4	3	2	38	.420	62	5	5	.931
Orsatti	rf-1b	31	87	17	32	6	4	1	0	1	12	.368	125	16	2	.986
Watkins	lf-cf-2b-rf-1b	55	164	42	60	16	3	8	4	3	33	.366	115	7	5	.961
Blades	rf	17	37	14	14	2	1	1	2	1	13	.378	14	0	2	.875
High	3b-2b	38	114	19	32	7	2	2	2	0	15	.281	26	37	1	.984
Gelbert	ss	64	230	46	80	18	7	2	6	2	46	.348	155	199	18	.952
Wilson	c	62	213	36	62	16	3	1	3	7	25	.291	215	47	4	.985
Mancuso	c	33	87	10	35	5	0	2	2	1	20	.402	109	15	2	.984
Haines	p	17	32	1	8	0	0	0	2	0	7	.250	4	14	1	.947
Grimes	p	16	38	4	3	1	0	0	4	0	4	.079	4	19	1	.958
Johnson	p	16	38	5	7	1	0	0	0	0	4	.184	2	12	0	1.000
Rhem	p	10	15	2	1	0	0	0	1	0	0	.067	0	5	1	.833
Hallahan	p	17	41	5	6	0	0	0	2	0	3	.146	2	21	1	.958
Bell	p	24	13	0	1	0	0	0	2	0	0	.077	0	15	2	.882
Lindsey	p	19	12	1	3	0	0	0	2	0	1	.250	1	3	0	1.000
Grabowski	p	18	22	5	10	2	0	0	0	0	3	.455	4	14	1	.947
Haid	p	17	1	0	0	0	0	0	0	0	0	.000	2	10	1	.923

TEAM RECORD.
Cardinals' Batting Average, .310. Fielding Percentage, .970.

Enterprise Is Real Surprise In Cup Trials

By the Associated Press.
NEWPORT, R. I., July 17.—Enterprise, sailed by Harold S. Vanderbilt, charged around a 30-mile triangular course yesterday to defeat Whirlwind, skippered by Landon K. Thorne, as competition for the honor of defending the America's Cup was resumed after a two-day interruption. Not only did Enterprise easily dispose of the heavy-weather boat, but she actually threatened to lead the other two cup candidates, Weetamoe and Yankee, home, although they crossed the starting line 15 minutes before her.

Weetamoe, skippered by George Nichols, won her match race with Yankee, sailed by Charles Francis Adams, Secretary of the Navy, by a margin of four minutes. It was Weetamoe's fifth straight victory, she having suffered no defeats in the official observation series, but her victory was not as impressive as the performance of Enterprise, smallest of the fleet and greatest sail carrier.

She had by far the best time for the course and better time for each of the three legs than any of the other boats, with a minor exception. Whirlwind covered the second 10-mile leg, a reach, in more than a minute better time than her sister, but Enterprise made a better showing on that leg than Weetamoe and Yankee.

YACHT WHIRLWIND IS WITHDRAWN FROM RACE

NEWPORT, R. I., July 17.—The Yacht Whirlwind, largest of the four contenders for the honor of defending the America's cup off here in September, today was withdrawn by its owners from the current observation series and sent back to a shipyard at City Island, N. Y. The other three, Yankee, Weetamoe and Enterprise will race today.

Eddie Dyer Reinstated.

Manager Eddie Dyer of Scottdale, who was suspended and fined by President Elmer Daily for withdrawing his team from the field during a game with Johnstown several weeks ago, was reinstated recently.

BOXER IS CHARGED WITH MANSLAUGHTER AFTER OPPONENT DIES

By the Associated Press.
DAYTON, Ky., July 17.—Jimmy Neal, Cincinnati, junior welterweight boxer, was charged today with technical manslaughter as the result of the death yesterday of Sammy Buchanan, 21, Waycross, Ga., his opponent in a match here Monday.

Neal was released on his own recognizance and a preliminary hearing was set for tomorrow.

Buchanan's body was sent today to his Georgia home and was accompanied by his bride of three months, Mrs. Myrtis Buchanan, daughter of former Sheriff L. C. Warren, Waycross.

Buchanan's death was said to be due to hemorrhage of the brain. He was knocked out in the seventh round after two blows to the stomach and one to the chin.

FRANK WYKOFF BREAKS TRAINING, WILL NOT ENTER EASTERN MEETS

By the Associated Press.
LOS ANGELES, Cal., July 17.—Frank Wykoff, sensational University of Southern California sprinter, will not participate in the international track meet in Chicago, nor in the National A. A. U. championship at Pittsburg.

Wykoff today broke training because of an operation he underwent last year. A long training grind, which he began in January, had begun to show its effects since he returned from the recent intercollegiate competition.

Dean Cromwell, Trojan track coach, said the 20-year-old youth is frail and his physician recommended he give up training.

Wykoff had planned to represent the Los Angeles Athletic Club at the Pittsburg meet, and also against the British Empire athletes at Chicago, Aug. 27. He ran the 100-yard dash twice this year in 9.4, world record time.

LAST NIGHT'S FIGHTS

By the Associated Press.
NEW YORK.—Johnny Russalo, New York, outpointed Twin Mark, Fresno, Cal. (6).

TACOMA, Wash.—Leo Lomski, Aberdeen, knocked out Harry Dillon, Winnipeg (4).

Other Sport Pages 4, 5, 6

JUMPER CHANGES HIS TAKE-OFF FOLLOWING AN INJURY TO LEG

By the Associated Press.
LOS ANGELES, Cal.—Howard Paul, diminutive broad jumper of the University of Southern California, has injured his jumping leg so often he will attempt to learn the art of springing off his left foot before the 1931 track season rolls around.

Paul was considered the best jumper on the team during the early part of the season, but was unable to better 24 feet 3 inches following the first injury to his right leg.

Clinstock Wins Bout From Kerilenko to Get A Match With Londos

By Damon Kerby.

Matros Kerilenko, called one of the Humpty Dumpty boys by the cigar store crowd, had a great fall last night at the Battery A open air arena, but unlike Humpty Dumpty of the kindergarten classic, Kerilenko was able to put himself together again after the big tumble. His fall was engineered by Jim Clinstock, that wild Oklahoma Indian, who pinned the Russian in 34 minutes and 14 seconds with a body scissors followed by a body block. A capacity crowd of probably 3500 saw the show.

As a result of the victory, Clinstock will meet Jimmy Londos, National Boxing Association's champion, in an exhibition here the night of July 30. The same pair met here a little more than a year ago at the Coliseum, with Londos winning.

There was not a great deal to the match between Clinstock and Kerilenko. The former managed to keep his long legs plastered around the Russian's shaved pate most of the time and as a result the most Matros could do was a lot of ineffective flopping.

A Full Nelson.

Shortly before the end of the affair, Matros managed to put a full nelson hold on Clinstock—a novel hold in these days of butting, gouging and cuffing. The full nelson, it may be explained, is a hold in which the aggressor places his arms under the arms of the victim, from the rear, and then brings the arms up and locks them behind the victim's neck. The general idea is to shove the victim's chin into his chest. This hold in the old days was ruled out as being too dangerous, but it looks like tame stuff after viewing what goes on in the modern mat bouts. Clinstock broke Kerilenko's hold after several minutes' effort.

The real thrill of the show was furnished by Dangerous Dick Daviscourt and John Spellman, the reputed Brown University man. They went 45 minutes without a fall. All either man needed was a meat cleaver to make the match a complete success from the spectators' standpoint. Daviscourt had the better of the going all the way, much to the chagrin of the crowd, for, as usual, it was "thumbs down" for Dick, as far as the fans were concerned. Just before the time limit was up he was smeared in the nose. His face was completely covered with blood. At this sight, the spectators went into a frenzy of excitement, and called on Spellman to finish the job, but this the favorite was unable to do.

A Body Block.

Using a body block, George Hagen of Brooklyn pinned Charley Fox of Cleveland in 16 minutes and 2 seconds, in a match with an hour time limit, and in the opener, "Speedy" Schaefer of Alton pinned Billy Sharbert of East St. Louis in 11 minutes and 4 seconds, after the latter had been weakened by being thrown from the ring.

Harry Cook, Fred Voepel and Joe Sanderson were the referees.

For years Daviscourt has been billed as the "Irish Headlock Wizard." It remained for the veteran, John C. Myers, to discover yesterday that Daviscourt is as German as the River Rhine.

POP BOTTLES FLY AS ROBINS BREAK EVEN WITH CUBS

By the Associated Press.
The National League's latest crucial battle is a standoff with perhaps a slight tinge of moral victory for the Brooklyn Robins. They got an even break as they opened a series with the Chicago Cubs with a double header. The Robins remained in first place by a three-game margin and left the Cubs too far behind to overtake them even by winning all the remaining games of the series.

Pat Malone pitched a five-hit game and the Cubs won it 6 to 4, but Wilbert Robinson countered with old Adolfo Luque in the second contest and the Robins backed him up with some heavy hitting to win, 5 to 3. There was a capacity crowd of 31,000 with some 10,000 more fans turned away. Del Bissonette knocked himself out sliding into the plate in the first game. The fans thought Gabby Hartnett was the cause of the damage and started tossing pop bottles. Luque and his rival, Charley Root, nearly became embroiled over a "dusting off" incident and two coaches and Manager McCarthy of the Cubs were chased by the umpires for various reasons.

If the Cubs win all three games that are left, they still will be in second place, and must then tackle the New York Giants while the Robins are entertaining slightly easier opposition in the St. Louis Cardinals.

Lucas Stops Giants.

Neither the Giants nor the Cards looked like serious opponents yesterday. They both were victims of hitting sprees by low ranking clubs. The Giants lost an 8—1 decision and the series to the Cincinnati Reds as Red Lucas gave a few less hits than his mates made.

Correct Garments for Summer

AFTER one uncomfortable summer, a man comes to himself and devises ways and means to escape the heat. Seven times out of seven Lorraine suits *are* the ways and means. Summer then becomes an enjoyable season. These wash suits provide comfort, economy and style. Summer work-a-days take on new pleasure. Sports and summer social activities can now be fully enjoyed. And when a fellow is conscious that he is well turned out that feeling, in itself, is reason enough for insisting that your summer suits be of genuine Lorraine fabric. Ask your tailor or nearest clothier.

Some enterprising dealers offer Lorraine wearers better tailored, newer, modelled suits than others and a slightly higher price is justified.

Wear Clothes of Genuine Lorraine SEERSUCKER

BLUE LARKSPUR LOOMS AS FAVORITE FOR ARLINGTON CUP SATURDAY

BRADLEY'S STAR WORKS DISTANCE IN 2:04.3 FOR $25,000 EVENT

By the Associated Press.

CHICAGO, July 17.—With the withdrawal of Gallant Fox, Blue Larkspur, 3-year-old champion of 1929, loomed up today as the favorite to win the $25,000 added Arlington Cup Stake at a mile and a quarter to be decided at Arlington Park Saturday.

Gallant Fox will be shipped to Saratoga Saturday for a rest before resuming training for the rich stake events to be decided there during the August meeting. The super horse of the 1930 season was scratched from the Arlington event after he displayed a disposition to sulk in his workouts. Trainer "Sunny Jim" Fitzsimmons decided the horse needed a rest after his strenuous campaign of winning six of the outstanding stakes in America in the last 60 days.

Blue Larkspur revealed sensational speed in his final training effort for the cup. With 125 pounds up, he ran the mile and a quarter in 2:04 3-5, faster than most mile-and-a-quarter races are run.

"The horse that beats Blue Larkspur Saturday is the horse that will win the race," said Trainer Dick Thompson, after the son of Black Servant—Blossom Time had cooled off after his fast gallop.

PROTEST IS UPHELD; LAST HALF OF NINTH MUST BE REPLAYED

INDEPENDENCE, Kan., July 17.—President Dale Gear of the Western Association today notified the Independence club officials that he had allowed their protest on the night game here July 2, when Springfield won, 6 to 2.

In his decision, Gear said Manager Elberfeld of Springfield should not have been on the field when the second out was made in the ninth and time automatically was called when he stepped on the diamond.

Gear said the last half of the ninth inning should be played following the game here July 30. The situation gives the Producers two men on bases and one out.

WESTERN LEAGUE CLUBS PLAY 19-INNING GAME UNDER FLOODLIGHTS

OKLAHOMA CITY, Ok., July 17.—The Oklahoma City and St. Joe baseball teams of the Western League today held what is believed to be the record for long night baseball games.

The two clubs battled here last night for 19 innings before Oklahoma City pushed over the run which gave them a 4-3 win. Neither team scored from the fourth to the nineteenth inning.

3 for $1

Cedar Hill

MALT

Vacation time—
The Rich go to Canada,
The Rest to Cedar Hill.

AT YOUR ST. LOUIS NEIGHBORHOOD GROCER

GREYHOUND RACING

Kingshighway Kennel Club

On Chain of Rocks Lighted Concrete Highway

PURPLE SWAN BUSSES

Lennox Hotel, Statler Hotel .... 7:15 P. M.
Mayfair Hotel .... 7:20 P. M.
Jefferson Hotel .... 7:25 P. M.
Claridge Hotel .... 7:30 P. M.
Grand and Washington .... 7:40 P. M.
Kingshighway and Delmar .... 7:50 P. M.
Florissant and Bircher—Kingshighway .... 8:00 P. M.

LOOP TAXI SERVICE

Will meet all street cars at north end of Broadway street car line to track.

FARE, each way, 50c

Toll Paid Chain of Rocks Bridge.

POST TIME 8:15

10 Fast Races Nightly Except Sunday

RACING ENTRIES

At Arlington.

First race, $1500, the Des Plaines allowances, 2-year-old fillies, maidens, five and one-half furlongs:

Generola	115	Masked Ball	115
Sweet One	115	Banal Girl	115
Pickmeup	115	Step Dance	115
Our Pet	115	Jeanne D	115
Magothy	115	Ultra Marine	115
aTavy	115	Very Well	115
Alfaye B	115	Lady Newbury	115
Banner Miss	115	aRave	115
Mannite	115	Modern Maiden	115
Adine	115		

aGreentree Stable entry.

Second race, $1500, claiming, 3-year-olds and up, six furlongs:

The Dago	115	Calgary Kay	118
*Cady Mill	110	Fifala	110
*Crofton	112	Scarlet Brigade	115
Black Beetle	115	*Prince Pan	110
Hypnotism	115	The Okah	115
Play Ball	110	Joy Rock	115
*Black Flyer	113	*Behave Cash	105
Marie Johnston	105	*Miss Rosedale	105
Bramster	113	*Gold Mint	110
C. M. Kenna	115	Maiden's Tryst	110

Third race, $1500, the Niles Center, allowances, 2-year-old colts and geldings, five and one-half furlongs:

John Mill	112	Booster Twist	110
Truxton	110	bFarr	112
Sun Dot	110	aFirst Vote	110
B'ar Hunter	102	Muskofay	112
Skiffy	110	Egypt	110
Tangier	110	Ladder	115
*Prince Peter	110	aMorpower	110
		bDealer	110

aSabath and Grabner entry. bRancocas Stable entry.

Fourth race, $1800, the Bouquet, allowances, 3-year-olds and up, fillies and mares, one mile:

aConclave	103	Miss Bess	98
Beaming Over	103	aHilaria	99
Lady Broadcast	112	Crossco	103

aW. R. Coe entry.

Fifth race, $1500, the Minneapolis, 3-year-olds and up, one mile:

Crystal Domino	110	Regiment	105
Lieutenant Russell	110	*Brother Rank	100
		Silver Scepter	110
*Frances Milward	100	Nymph King	110
		Scots Grey	110
*Searington	105	*Moderation	105
*Calome	103	*Volt Meter	100
*Jack Crain	108		

Sixth race, $1500, claiming, 3-year-olds and up, mile and a furlong:

*Theorist Jane	107	*Far Away	103
*Big Sweep	105	Royal Play	112
*Racketeer	98	*John T D	103
*The Showoff	111	Honest John	108
Escondida	99	Sinon	112
Boyish Bob	98	Prate	108
*Grey Gull	96		

*Apprentice allowance claimed.

*Upset Lad	103	*Easter Boy	97
*Jack Horgan	105	Main Rock	99
*Reigh Olga	107	*Fluttering	94
*Wood Axton	97	Royal Manager	112
Afterglow	108	*Fern F	93
Maxiva	107	*Princess Edith	102
Nettie Belle	98		

Seventh race, $1500, claiming, 3-year-olds and up, mile and a furlong:

Weather clear; track fast.

At Latonia.

First race, $1200, 2-year-old maidens and geldings, allowances, 5½ furlongs:

Harvest Sun	115	United Orby	115
Flagg Porter	115	Sudden	115
Joey Bibb	115	The Widower	115
Bob's Play	115	Rip the Rip	115
Gaillardia	115	Nimble Jack	115
Supreme Token	115	Fast Ormont	115
Sunny Basil	115	Running Water	115
Orchestralion	115	Terrorist	115
Blinkie Boy	115	Burnam	115

Second race, $1200, claiming, 3-year-olds, 6 furlongs:

Bernice Van	107	Roll 'Em Down	110
Goodbye Summer	105	Take Off	110
		Captain's Daughter	105
Elstar	106	Define	105
Master Star	113	Golden Bu	105
Allegre	105	Howard Johnson	110
Wild Olive	110		
Night Cry	110		
Tardy Miss	105	Sam Wooldridge	110
Teaspoon	105	*Knee Glader	109
*Betty Ann	100		

Third race, $1200, claiming, 2-year-old fillies, 4½ furlongs:

*Hazel Hopps	105	Prediction	110
Bubble On	110	*Mirvin Louise	112
Purple Lady	115	Beautiful One	105
Tanface	116	Madame Florence	115
*Peace Lady	107		
Lady Sweet	110	Sis Esther	110
Congo Maid	110	Master's Rose	115
*Cousin Doll	105	Kamaila	112
Patsy Carter	112	Sporting Miss	110
Kathryn	112		

Fourth race, $1400, the Ryland, 3-year-olds, 6 furlongs:

Starboard Light	108	Long Run	108
		All Upset	110
Ellice	105	Manta	107
Bellsmith	108	Thistle Ann	105

Fifth race, $1300, the R. K. O. Theater, 3-year-olds and up, mile and 70 yards:

Culloden	105	Playfellow's Dream	100
Typhoon	115		
Agincourt	107	Travado	108
Castle Rock	105	Nellie Curtis	110

Sixth race, $1200, claiming, 4-year-olds and up, one and one-eighth miles:

*High Storm	108	United Army	110
Pandosto	110	Hiram Kelly	110
*Chiz	100	Participate	110
Penarc	110	Eleven Sixty	113
*Black Thunder	105	Lady Viola	108
		*Athens	100
Woodlot	113	Orator	110
Elizabeth	105	*Fire Under	105
*Sour Mash	105	Florhi	105
Sly Polly	105		

Seventh race, $1200, claiming, 3-year-olds and up, mile and one-sixteenth:

*Port O' Play	113	Peach Rose	111
*Kentucky Ace	113	*Chatterblack	108
*Trentonian	111	James M.	112
Whiskarm	116	Business	113
*Peter Dixon	111	Burlap	116

*Apprentice allowance claimed.
Weather, clear; track, fast.

At Empire City.

First race, $1000, maiden 2-year-olds, five and one-half furlongs:

Live One	115	Impish	110
Washington Belle	110	Brandon Dare	109
		*The Break	113
Musing	115	Wild Law	108
Muff	113	**Irish Indian	111
Nose Gay	110	Moving Star	110
Patricia Agnes	115	**Terror	101
Janie G	110	Jimmy Jingle	116
*Sadras	107		

Second race, $1000, claiming, 3-year-olds and up, mile and 70 yards:

*Golden Anger	112	Battler	115
Chief's Warrior	115	*My Son	117
Virado	122	**Dress Ship	108
Sunny Morn	115	St. Tuscan	115
Our Sis	110	**Le Flore	115
The Boss	115		

Third race, The White Stone Handicap, purse $1000 added, 3-year-olds and up, mile and 70 yards:

Awake	105	Labor	118
Stormy Dawn	118	Perkins	110
Gun Royal	114	Sun Mission	123

Fourth race, $1000, claiming, 3-year-olds, about six furlongs:

Betty Beau	113	Yankee Doodle	118
Hacky H	114	Rock Bird	118
Black Sport	110	*Memories Dear	100
Infinitus	141		
**Heads Up	103	Fallacious	113
Paradise Lost	105	**Zeal	107
		Nencedora	105

Fifth race, $1000, claiming, 4-year-olds and up, mile and 70 yards:

Star Gold	113	McNamee	113
Leonard B	113	Wild Broom	113
Curator	110	The Worker	113
Donnez Moi	113	Danish Prince	113
*Great Hopes	108	Fly Across	113
Metzie's Buddy	113	Larock	113
Ducat	114	*Blue Diamond	108

Sixth race, $1000, the Wild Flower, maiden 2-year-olds, five furlongs:

Banjo	115	ous	115
Opponent	115	East Ko	115
Lillie D	112	Jamison	115
Rubio	115	Whisker	112
Altrusa	112	Billour	115
Marvella	112	Old Sol	115
Captain's Courage-		Paisle McKim	112

*Five pounds claimed.
** Seven pounds claimed.
Weather clear; track fast.

At Devonshire.

First race, $800, claiming, 3-year-olds and up, six furlongs:

*Assent	99	*Milestone	110
Pandorous	116	*Petorous	108
*Cedar Crest	101	*Ripling	99
Miss Gaiety II	102	Buddy Felix	108
*Fear Not	99	Blue Quartz	96
		Flowering Bowl	104

Second race, $800, claiming, 3-year-olds and up, six furlongs:

*George Groom	103	*Lord Valentine	103
*Atasca	107		
Fair Vagary	104	Royal Visitor	99
Pink Blossom	99	Clifton's Lass	96
*Blue Heron	101	*Gardner Derr	104
*McTinkle	112	Numancia	108
Martial Wand	104	*Kamulea	109
*Royal Cause	99	Dextrose	109
		Roodles	112

Third race, $900, claiming, 2-year-olds, five and one-half furlongs:

Ike Mann	104	Fast Life	107
Tea Gown	104	Golader	104
Swift Miss	104	Officer	107
Brighton	107	Spanish Indian	111
Aweless	104	Mental	106

Fourth race, $800, claiming, 3-year-olds, one mile:

Doctor T	101	Battle Banner	98
Jeannine	93	*Teeare	96
Seth's Companion	104	*Old Mark	103
		*Milano	99
*Faircite	94		

Fifth race, $900, claiming, 3-year-olds and up, six furlongs:

*La Bellote	96	Negodale	111
*Fair Anita	107	*Sir Raoul	112
*Corbeau	106	*Nick Cullop	102
*American Thunder	104	Bob Rogers	113
		*Paddock	107
Circulet	105	*Senora	102
		Contemplate	109

Sixth race, $800, claiming, 3-year-olds and up, mile and 70 yards:

Plucky Pal	105	West Wind	102
Gagliardo John	105	Promandale	108
Keydet	108	Ferseth	113
Alex Woodliffe	102	Hu-On Time	100
Prospect	109	Sun Rock	102
Fair Folly	95	Jean Bond	100
Sailor Maid	106	Azov	102
Igor	112	Maxie	102

Seventh race, $800, claiming, 3-year-olds and up, one and one-sixteenth miles:

Cogwheel	112	Great Rock	113
Billy Baughn	113	Omrah	101
*Everlasting	104	Cabellsdale	105
Minturn	104	*Fair Gold	106
		*Lommern	109

*Apprentice allowance claimed.
Weather clear; treak fast.

At Bainbridge.

First race—$700, claiming, 3-year-olds, six furlongs:

Clay Pigeon	116	*Bless Her Heart	106
*Robina Seth	106		
*Belle Rankin II	106	Princess Elsie	103
Lady Muriel	103	Brinkley	116
*Peralta	111	Miss Fashion Plate	106
*Tommy Foster	111		
*Bonnie Beau	111	*Antiquarian	111
Fair Justice	111	*Cleve Pierce	111
Imperator	111	*Thistle Gold	111
Western Light	103	*Hades	103

Second race—$700, claiming, 3-year-olds and up, six furlongs:

*Windy Ross	103	*Paquette	98
Lower Five	116	Hildur's Charm	108
Baronne	103	Nonenicer	103
*Rundark	111	*Big Bill Thompson	111
*Oberon	103		
*Lothario	111	King Cherokee	108
Apopka	111	Somerset	116
First Pick	116	*Zest	111
Belascoain	111	The Badger	116
*Broomoney	111		

Third race—$800, claiming, 3-year-olds and up, six furlongs:

Bright Flash	94	*Kingsport	113
*Purple Robe	97	Daly	107
Andresito	112	*One Cent	107
*Queen Whisms	102	*Kalani	104

Fourth race—$800, claiming, 2-year-olds, five and one-half furlongs:

South Park	105	Molly Hogan	102
*John G.	107	Amour	106
Napa	105	Justa Queen	112
*Black Lula	104	*Hush Baby	97
Mavro	115	Fair Esther	102
Shasta Lover	109	Heatherdale	102
*Southern Cloud	104	Red Tam	102
*Rising Star	101	Broad A.	109

Fifth race—$800, the Grantwood Golf Club, 3-year-olds and up, mile and 70 yards:

*David L.	107	*Shorty O.	107
Surgeon	104	*King Pin	102
*Bucky Harris	104	Lansquenet	112
*On Trial	102	*Alamae	97
*Coy	107	*The Coach	102

Sixth race—$700, claiming, 3-year-olds and up, six furlongs:

Margaret Needham	103	*Betty Browning	106
		Beau Aspin	116
Round Up	116	*Forefather	111
Gaffney	116	Albert Blanton	111
Shorty	111	*Roycrofter	111
*King Bank	111	Sun Dance	116
*Kentucky Colonel	111	*High Spot	111
		Trappy	116
*Silver Wave	98	Sam Dink	108
*Nondaga	111		

Seventh race—$700, claiming, 3-year-olds and up, mile and one-sixteenth:

*Fair Marion	111	*Dark Sabre	100
Sweep Net	110	*Prince Sport	105
*My Davy	108	Rock Queen	107
Adam's Apple	113	Eric the Red	101
Asburne	109	*Bumpkin	113
*Nos Redna	107	*Miss Paradise	[illegible]
Southland Pal	104	Bear Cry	[illegible]
Misnomer	112	Atla	109
*Billy Doran	113	Ballot Girl	107

*Apprentice allowance claimed.
Weather clear; track fast.

AL WATROUS SHOOTS 69 TO TAKE LEAD IN OPEN GOLF MEET

By the Associated Press.

CHARLEVOIX, Mich., July 17.—A sensational 69 on his afternoon round gave Al Watrous, Detroit pro, 142 and the lead at the close of yesterday's play in the Great Lakes open golf championship on the Belvidere course.

Walter Hagen, defending champion, was three strokes behind, in second place. Tommy Armour was still much in the running with 146 as his day's total while close behind came Al Espinosa, Chicago, and Clarence Gamber, Detroit, with 147 each to tie for fourth place.

Watrous, Michigan State open titleholder, and Armour, each had 73 on their morning rounds, then Watrous settled down to such golf as is seldom seen under the strain of titular competition. He had three birdies on his first nine holes and won a $50 prize for low medal score. He caged two more birdies on his second nine to make five on the 18 holes.

ST. LOUIS DISTRICT GREENS SECTION TO MEET AT ST. CLAIR

Announcement has been made of a meeting of the St. Louis District Greens section to be held tomorrow night at 6:30 at the St. Clair Country club.

THREE D'S STABLE HOLDS AUCTION SALE

By the Associated Press.

CHICAGO, July 17.—Calf Roper brought the highest price in the auction sale of the Three D's Stable, selling for $5700 to Otto Berz of Chicago. Double Heart, Arlington futurity winner of 1928, was sold for $5100 and also went to Berz.

Other sales by the stable were: Line Rider to W. W. Finn, $3800; Panchio to Mrs. E. Denemark, $2400; Dixie Dreamer, to Otto Berz, $2000; Rough House, R. W. Selden, $600; War Time, to J. H. Manheimer, $4100; Prince Pat, to F. Fitzgerald, $700; Shallow Rose, to J. E. Hughes, $300, and Arlington's first, to Otto Berz, $300.

Taylor-Dundee Matched.

By the Associated Press.

CHICAGO, July 17.—Bud Taylor, the Terre Haute (Ind.) terror, and Mike Dundee of Rock Island, Ill., have been matched for a 10-round bout at the Logan Square Baseball Park July 28.

Unknown Beats Seeded Star in Longwood Tennis

By the Associated Press.

BROOKLINE, Mass., July 17.—Richard Murphy, unheralded youth from Utica, N. Y., was the first man to gain the semifinals of the thirty-eighth annual Longwood Bowl singles tennis tournament today when, by a score of 6—3, 6—4, 6—0, he vanquished Jack Tidball of Los Angeles.

Tidball's downfall was the sensation of the day. The Los Angeles youth yesterday beat E. W. Feibleman of New York City, seeded player, in a long and hard fought match. Today, due apparently to his exertions yesterday, he proved an easy victim for Murphy who had entered the quarter-final round through a default. The women's invitation singles reached the semifinal stage with two Easterners and two Westerners surviving.

Clubs May Merge.

CHICAGO, July 17.—A merger of two of the Windy City's oldest clubs, the Chicago Yacht Club and the Chicago Athletic Association, has been proposed by members of both. An advisory committee of both clubs is considering the merger.

YESTERDAY'S STARS

BING MILLER, Athletics—Got two doubles and like number of singles in five times at bat, driving in four runs as champions defeated the White Sox 14 to 7.

JOHN WATWOOD, White Sox—Hit home run, double and two singles for perfect day at bat.

LOU GEHRIG, Yankees—Connected with twenty-fourth home run of season to enable Yanks to defeat Browns 2 to 1.

AL CROWDER, Senators—Won his sixth game in eight starts for Washington, defeating Cleveland 10 to 4 in second game of double-header.

TOM ZACHARY, Braves—Pitched five-hit game as Braves defeated Pirates 4 to 3 in first of double-header.

ADOLFO LUQUE, Robins—Scattered Cubs nine hits and drove in two runs with triple as Robins won second 5 to 3.

Four Boxers Suspended.

By the Associated Press.

PHILADELPHIA, July 17.—Herman Wiener, Baltimore; Dud Eades, Pittsburg, and James Neill, Cincinnati, boxers, were indefinitely suspended yesterday by the Pennsylvania State Athletic Association. Eddie Brink, a boxer of Scranton, Pa., also drew a 30-day suspension.

Hollyrood Harrod Gains Victory in Trotting Feature

By the Associated Press.

KALAMAZOO, Mich., July 17.—Hollyrood Harrod, bay gelding driven by John L. Dodge of Lexington, Ky., owner and breeder, won the twenty-second annual renewal of the $10,000 Exchange Club purse for 2:12 trotters at Recreation Park yesterday.

Hollyrood Harrod got away to a bad start in the first heat and finished tenth, but struck his stride in the next two heats, winning the second in a fast brush on the stretch with Hal Watts and Bennett Volo and taking the deciding heat handily.

Axmoko and Bennett Volo took second and third money. The victory paid Hollyrood Harrod's owner $5000. Axmoko earned $1800, Bennett Volo $1100.

Gibson White, the 15-year-old son of Ben L. White, received the plaudits of the spectators by driving Guy Peter to victory in the third heat of the 2:22 trot. He took second money by this performance. Helen Hanover took the first two heats and the race.

In the first heat of the 2-year-old pace, Calumet Brownie paced the mile in 2:07¼, a season's record for pacers of that age.

Y. M. C. A. INDUSTRIAL PLAYGROUND RESULTS

SOUTHWEST DIVISION.

McQuay-Norris, 10-13-6; Quick Meals, 2-8-2. Swifts, 4-9-2; Foukes, 2-9-2.

STANDINGS.

TEAM.	W.	L.	Pct.
McQuay-Norris	4	0	1.000
Quick Meals	2	2	[illegible]
Swifts	0	3	[illegible]
Foukes	0	3	[illegible]

NORTH SIDE DIVISION.

Broderick-Bascoms, 14-13-3; American Brakes, 5-7-4. Wagners, 44-28-5; Fulton, 2-7-8.

STANDINGS.

TEAM.	W.	L.	Pct.
Wagner Electrics	3	0	1.000
Broderick-Bascoms	2	1	[illegible]
American Brakes	0	2	[illegible]
Fultons	0	2	[illegible]

SOUTH SIDE DIVISION.

Sole Leather, 5-7-2; Busch-Sulzer, [illegible]. Purina Mills, 5-11-1; Cherokees, [illegible]. Hager Hinge, 27-19-3; Upper Leather, 3-8-5.

STANDINGS.

TEAM.	W.	L.	Pct.
Hager Hinge	4	0	1.000
Busch-Sulzer	3	1	[illegible]
Purina Mills	1	2	[illegible]
Sole Leather	1	2	[illegible]
Cherokee	1	3	[illegible]
Upper Leather	0	2	[illegible]

Wins Swimming Title.

By the Associated Press.

REVERE, Mass., July 17.—John McSheehy, Whitinsville, Mass., swimming the backstroke all the way, won the national junior half-mile title in 13 minutes, 25 4-5 seconds in a Boston Swimming Association meet here last night. John Osipowich, Worcester, Mass., successfully defended his national junior men's one-mile event in 25 minutes, 1 1-5 seconds.

"Wish we could stop those knocks!"

"Let's stop for H-C Gas!"

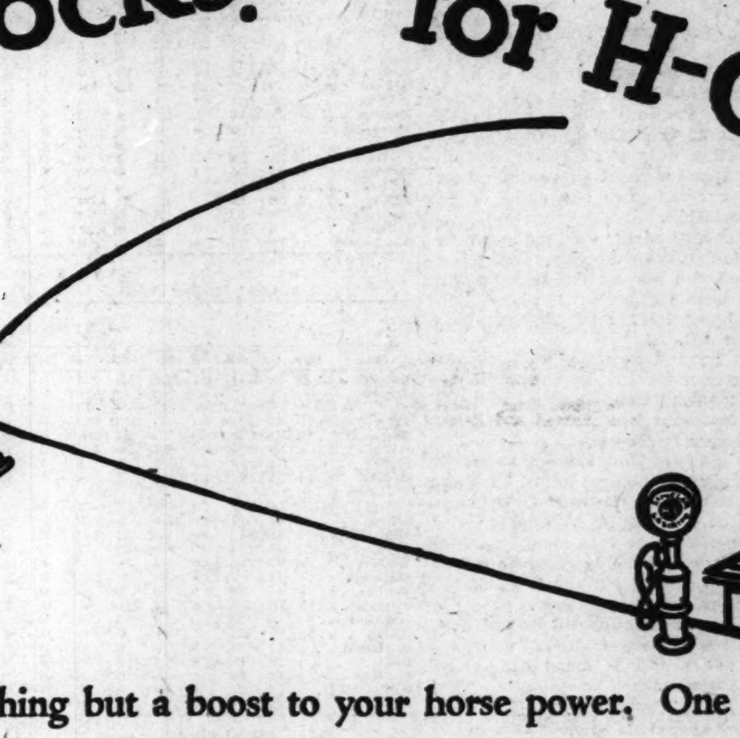

A KNOCK is anything but a boost to your horse power. One of the best things Sinclair H-C Gasoline does is to stop knocks, thumps and pings. Stops them dead and keeps them stopped. Gives you a cool, singing stream of power that carries you smoothly up over the steepest hills in high. And it's all gasoline—*nothing added**. H-C has been making new friends and holding old friends for more than five years. You'll enjoy it, too! For Highway Contentment drive in wherever you see the Sinclair H-C Pump.

*Nothing Added!
No foreign substance is needed to give H-C Gasoline anti-knock performance.

STOPS SINCLAIR H-C GASOLINE KNOCKS

SINCLAIR

SUPERIOR ENGINE PERFORMANCE

GREYHOUND RACING RESULTS AND ENTRIES—OTHER SPORTS NEWS

…ORROW

…OR LEAGUES' …AFT DEMAND …REJECTED BY …TERNATIONAL

…sociated Press.
…ALO, N. Y., July 17.—Club … the International League, …ial meeting here today, re… accept the draft ultimatum …hem by the major leagues, …ressed a willingness to "go …" if the occasion required. …s H. Knapp, president of …ue, presided at today's … at the conclusion of which …wing statement was given …

…s the major leagues show … than they have in the …ication sent us by John A. …and Ernest S. Barnard, re… heads of the National and …n Leagues, the Internation…e will go it alone."

…ltimatum was sent out by … and Barnard some time …embers of the International …articularly objected to as… …n it which stated that "the …l draft is final," and de… …e ultimatum was in direct … of an agreement made in …

…uld Break Agreement."

…International club owners … to a clause in the 1921 …nt which provided that …greement shall remain in … long as the Hon. Kene… Landis continues to hold …ce of Commissioner."

…greement was drawn up at …e by Heydler and Ban …, then president of the …n League. It permitted …ernational, American Asso… Pacific Coast, Three-Eye …stern Leagues to operate … modified ruling instead of …versal draft.

…OUIS MARKSMAN …EADS IN TRAPSHOOT

…ER, Mo., July 17.—O. B. … St. Louis gunner, carried …rst day honors in the West… …ne trapshoot of the Mis… …Federation of Trapshooters …reaking 147 out 150 targets … singles and 44 in the dou… Russell W. Elliott, Kansas …mateur, was second in total … and C. B. Eaton of Fayette …rd.

…ES
The Cigar of Cigars
…ANA FILLER
…2 N. 3d St.—CEntral 1884

…OST COMPLETE …GOODS STORE

… your feet
…n and women have …g St. Louis golfers. …—of finest leathers, …—and naturally in …elivered in the outer … the feet.
… Tone Combinations

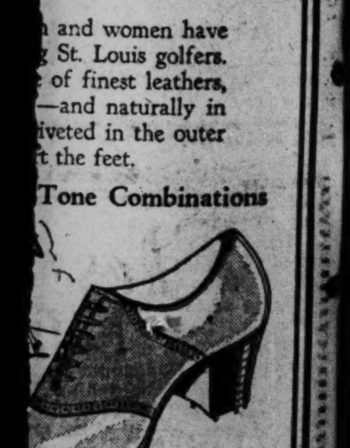

… Summer Golf
… are these Golf Stock… … in four colors— …ay, 79c—3 for $2.00
…n all popular … new small patterns— … $2.50 and $3.50

MADISON TRACK WILL NOT CLOSE DOWN SATURDAY, OFFICIALS SAY

Madison Kennel Club officials have decided to extend the current greyhound racing meet at the East Side oval for a short period instead of closing Saturday night with the running of the Eighth Madison Derby. Announcement of the change of plans was made today by Richard Wilder, president of the Madison organization, who stated that the decision to continue the meeting was influenced by protests of labor leaders and numerous patrons of the track.

Representatives of various labor unions urged the extension of the meeting on the ground that closing the track at this time would put more than 300 employes of the greyhound racing organization out of work and serve to increase the seriousness of the unemployment situation, according to Wilder, who stated that a large percentage of the track's employes are members of various labor organizations.

Semifinal elimination tryouts for the derby are the chief attractions on tonight's program of 10 races at the Madison oval. They are carded as the fifth and ninth events to be contested over the five-sixteenths mile route. The first four speedsters to finish in each of the impending trials will qualify for the derby to be run over the three-eighths mile course.

The field in the fifth race embraces Dick Free, Air Capital, Brass Rail, Dick Sheets, Call Boy, Banjo Encore, The Villain and Master Kildare. They go to the post in the order named. Banjo Encore figures to carry a major portion of public support because of his recent sparkling performances, especially his showing in the first elimination trial last Saturday night, when he finished second to Playgoer II. Call Boy, winner of the fourth qualifying race; Dick Free and The Villain are regarded as other strong contenders.

The ninth race brings together eight of the fastest, sturdiest and cleverest racers at the track, with Reckless Warrior, Just Andrew, Playgoer II, Dry Creek, Plaything, Spalding Bowser, Swift and Sure and Sam Meadows making up the ultra-select band that will vie for the right to compete in Saturday night's speed classic. The field in this event also lines up in the order mentioned.

Playgoer II has captured 11 of his 20 engagements to date, finishing second in four and third in three, a record that stamps the strapping black juvenile as the best pup developed at the track this year. Plaything, a litter-sister of the wonder-pup, has also made a determined bid for stardom. She is one of the fastest finishers seen in competition during the current campaign.

Dry Creek, winner last year of the Sixth Madison Derby, which he negotiated in the world record time of :39 1-5, chalked up the best time performance in the preliminary tryouts of the past week when he covered the five-sixteenths mile in :32 1-5 in capturing one of last Monday night's races. He is a litter-brother of Swift and Sure, which holds the world record for the quarter-mile hurdles.

Greyhound Results, Entries

At Kingshighway.

ENTRIES.

First race, three-sixteenths mile:
Tony Yet — Flying Herman
Clear Morning — Pet Brown
Buck Solitaire — Foaming White
Seimons Buster — Also eligible:
Meddler — Garry's Lad

Second race, three-sixteenths mile:
Blended Best — Sam Smith
Fall Fashion — Regulator
Round Um Buck — Princess Jamie
Larry Lynch — Also eligible:
Famous Fashion — Unfit

Third race, futurity:
Mullicrew Hill — Ebony Lady
Racing Raby — Doreen Harmony
Thor — Cappy Ricks
Broad Education. — Also eligible:
Dickey Diamond — Friendly Shy

Fourth race, futurity:
Bill Glenvara — Distant Signal
Judge Palmer — Darkest Raby
Dancing Daughter — Mr. Gun
Sandy M. — Also eligible:
Tonto Meadows — King Jimmie

Fifth race, five-sixteenths mile:
Titto — Oliver Goldsmith
Charlie Meadows — Billy the Wisp
Long Flint — Rio Renard
Flint's Contestant — Also eligible:
Jimmie Rodgers — Rotary

Sixth race, three-sixteenths mile:
Passport — Halons Corner
Keeper Hill — Garry's Boy
Teddy's Steampacket — Royal Flush
Galway May — Also eligible:
Electric Worker — Bill Morgan

Seventh race, futurity:
Uno Meadows — Pat O'Brady
Cheerful Sam — Super Dreadnaught
Keen Warrior — Sammie Meadows
Conejo Mission — Also eligible:
Black Dix — Horsham

Eighth race, five-sixteenths mile:
Perfect Day — The Warrior
Jamestown's Pride — Warwick
Ketchel — Mama's Babe
Bilker — Also eligible:
Lord Martin — Clever Maid

Ninth race, futurity:
Dr. Harry — Jolly Irishman
Victoria Meadows — Mike Murray
Fritzy Fay — Rapscallion
Meadows Aristocrat — Also eligible:
Copper Head — Trail Blazer

Tenth race, futurity:
Deer Creek — Parlor Maid
Mary Lena — Red M. El
Kashmir Pet — Favorite Son
Lisa Jamestown — Also eligible:
False Fashion — Colorado Jack

(Dogs listed according to post positions).

RESULTS.

FIRST RACE—Three-sixteenths mile:

Whats Left	8.40	6.60	6.80
Dr. E. E. Watson		13.40	5.40
Cheerful Lad			3.00

Time—:19 4-5. My Gal Sal, Royal Pauper, Lena Alert, Jabber and Black Hawke also ran.

SECOND RACE—Three-sixteenths mile:

Ravella Boy	11.60	8.20	7.00
Que Dice		22.60	15.60
John H. Ladonia			10.00

Time—:19 2-5. Billy Blood, Misty Mike, Roaming Raby, Blended Brew and Maids Memory also ran.

THIRD RACE—Futurity:

Irish Jackie	20.40	17.40	5.00
Mike Shannon		6.20	4.00
Roaming Pride			5.40

Time—:29 4-5. Tofy Done, Boo Dix, Cheyenne, Speedy Dick and Red Ridge also ran.

FOURTH RACE—Futurity:

Fawn Fashion	13.20	6.20	3.80
Billy Model		4.20	3.20
Major Fitz			4.40

Time—:29 3-5. Gloomy Partner, The Chief, Feglear, Last Flint, and Traffic Buster also ran. New Music scratched.

FIFTH RACE—Five-sixteenths mile:

Frieda Pass	10.20	7.60	5.40
Tawney Lad		7.00	5.20
Troublesome Bill			5.00

Time—:33 1-5. Rotary, Friendly Shy, Wichita Lad II, Jack Snipe and The Singing Fool also ran.

SIXTH RACE—Three-sixteenths mile:

Kells View	15.40	10.40	6.80
Cash Here		6.20	4.80
Chief Renown			5.20

Time—:19 1-5. Neighbor, Over The Hills Cloonagun, Miss Moband and Damarland also ran.

SEVENTH RACE—Futurity:

Nifty Blitz	8.40	4.40	3.80
London Baby		8.80	6.80
White Meadows			6.00

Time—:29 2-5. Flower of The Night, Caperton Crasher, Dick Hopewell, Needa Grey and Fleet Boy also ran. Keen Warrior scratched.

EIGHTH RACE—Five-sixteenths mile:

Horsham	16.60	11.00	6.40
Clever Maid		4.20	3.60
Jazz Singer			3.80

Time—:32 4-5. Unmarked, Bashful Diamond, Cool Wave, DeRosia Breeze and Irish Chief also ran.

NINTH RACE—Futurity:

Red Royal	6.60	3.20	2.80
Trail Blazer		3.40	3.00
Flying Al			3.80

Time—:29. Gold Leaf, Husky Martlow, Catch Weight, Dash's Model and Irish Grey also ran.

TENTH RACE—Futurity hurdle:

Gaulstown Gun Imperial	26.40	4.00	4.20
Buck Hawke		2.80	3.00
Tara Miracle			4.40

Time—:30 1-5. Gili, Mission Lady, Past Master, Darkest Eagle and Dash O' Light also ran.

At Madison.

ENTRIES.

First race, one-fourth mile:
Maruja — Jap Rose
Miss Blossom — Peggy Jamestown
Miss Purport — Raby's Pride
Maurico — Also eligible:
Little Buddy — Oakland Hi-Power

Second race, one-fourth mile:
Silver Slip — Lucky Devil
Cheerful Crofthill — Sharper
Something New — Bare Knees
Red Fox — Also eligible:
Western Bandit — Prudence

Third race, futurity:
Speedy Boy — Tom Hilcourt
Sun Chief — Santa Fe
Jim Crow — Electro
Golden Sheen — Also eligible:
Happy Fitz — Roadmaster

Fourth race, futurity:
Last Call II — Dry Agent
Hunting Tower — Lucky Swede
Meadows Natural — El Peet
Lou's Visitor — Also eligible:
Justice — Glenview Rover

Fifth race, five-sixteenths mile: (First Derby semi-final)
Dick Skeets — Air Capitol
Brass Rail — The Villain
Call Boy — Master Kildare
Dick Free — Also eligible:
Banjo Encore — Blue Sky

Sixth race, futurity:
More Pie — Real Mischief
Spirit J. — Irish Side
Sizar — Dutch's Chum
Rough Rider — Also eligible:
Contraband — Paddock Judge

Seventh race, one-fourth mile:
Speedy Manna — Bondage
Dr. Meadows — By No Means
Marceline's Lance — Mount Coal
Shraheen Leader — Also eligible:
Sweet Lover — Toe Hold

Eighth race, futurity:
Armed Man — The Son of John
Huntress — Glengosk Rebel
Grey Buck — Daremead
Rex Hare — Also eligible:
Burning Daylight — Hargento

Ninth race, five-sixteenths mile: (Second Derby semi-final)
Dry Creek — Just Andrew
Playgoer II — Swift and Sure
Plaything — Sam Meadows
Reckless Warrior — Also eligible:
Spalding Bowser — Dublin Castle

Tenth race, futurity:
Kerry News — Copa De Oro
Concession — Solace
Fearless Duke — Drink Cure
Louis Meadows — Also eligible:
Appearing Irishman — Decision

RESULTS.

FIRST RACE—One-quarter mile:

Just Foolin'	10.60	5.40	3.60
Margie Buck		11.20	6.60
Extra Bright			3.60

Time, :26.4. Two of Spades, Pied Piper, Blended Meadows, Bendigo and H. S. also ran.

SECOND RACE—One-quarter mile:

Master Dreadnaught II	26.00	13.20	7.00
Battlement		6.00	4.40
Nick			4.00

Time, :26.4. Spalding Bard, Yankee Star, Ding Dust, Paris Flight Jr., and Buck's Hilcourt also ran.

THIRD RACE—Futurity:

Springfield Stately	10.40	6.00	3.80
Cantonian King		7.80	4.20
Body Scissors			3.60

Time, :29.3. Harry Pfeiffer, Tiger Bill, Mount Mahon Boy, Peggy Jamestown and Something Similar also ran. Jock was scratched.

FOURTH RACE—Futurity:

Sergeant Meryll	17.20	8.80	7.40
Steerling Silver II.		7.40	5.60
Whirlwind Blitz			7.40

Time, :30. Rock and Rye, Young Sinner, Master Ballydonegan, Dolly Freedom and Keen Fox also ran.

FIFTH RACE—Five-sixteenths mile:

Sly Boots	6.80	3.80	3.20
Such a Toff		5.00	4.00
Chance Taker			3.40

Time, :33.1. Mysterious Cannon, Bobby J., Scarlet Seal, Jerry and Prince Royal also ran.

SIXTH RACE—Futurity:

Room Mate	18.60	8.40	4.40
Janet		5.80	4.00
Glenview Rover			5.60

Time, :29.3. Hunting Tower, Empty Bucket, Arthur Dillon, Carlo and Jovial Scamp also ran. Kempton scratched.

SEVENTH RACE—Quarter mile:

Busy D.	20.20	8.60	5.80
Meadows Natural		7.20	4.60
Daring Chink			4.00

Time, :26.3. Melksham Mae, Mile Hill, Rough Rider, Kash Karess and Winnie O'Groats also ran.

EIGHTH RACE—Futurity:

Vulcan	22.60	11.20	8.40
Bampton Viscount		7.80	3.80
Mutzi			4.00

Time, :29.2. Mickey Concern, Dublin Castle, Island Belle, Irish Wake and De Witt Raby also ran.

NINTH RACE—Fives-sixteenths mile:

Paddock Judge	12.00	7.20	4.80
M. K.		8.00	6.20
Sydney			4.20

Time, :33. Sizar, Dry Land, Black Raby, Tommy Scott and Mike Concern also ran.

TENTH RACE—Futurity:

Irish Wizard	35.40	17.00	8.40
Poleen		11.60	7.60
Laurel Hill			11.20

Time, :20. Spaulding Brutus, Kelham, Recruit, Spring Show, Kanton and Rotary Boy also ran.

Breaks Course Record.

MEXICO, Mo., July 17.—Alf Elliott Jr., Missouri College Union golf champion and 1930 State amateur semifinalist, turned in a card of 31 strokes today to establish a new Mexico Country Club course record, bettering his own mark of 32. Elliott shot five 3s and four 4s for his new mark, which included three birdies, on the first, fifth and sixth holes, and an eagle three on the par five ninth hole.

Amateurs

The Dining Car nine wants an out-of-town game for Sunday. Address Jack Nagel, 4914 San Francisco avenue, or call EVergreen 4496 after 7 p. m.

McDonalds defeated the Cubs, 14 to 3. For games with winners, call Glenn Craden, LAclede 3082.

Brenhan Printers want games with uniformed teams in 15-17-year-old class. Call Tony Brenhan, RIverside 2073J.

Gravois Red Birds want third baseman, outfielder and lefthand pitcher, and games for August. Address Ed Papin Jr., 3432 Dunnica.

Red Birds, who lost a game to the County Cubs, would like to sign a southpaw pitcher. For information, address George Bowler, 915 North Twenty-first street.

L. C. Dyer Boosters would like to arrange out-of-town games for July 31, Aug. 3 and Aug. 10. Address Dave Ford, 2803A Gamble street.

1929 CHAMPION IS WINNER IN BARRACKS BOUT

Four wrestling matches and 11 boxing bouts made up the program of athletic events in the C. M. T. C. competition at Jefferson Barracks last night. The events will be continued in both division tonight.

C Company won the first wrestling contest when John McDonald, Sullivan, Ill., received the decision over Herchel Bailey, H Company, Granite City, Ill. The judges awarded the bout to McDonald on time limit. They fought in Class 2, 130 to 140 pounds.

John Sarko, L Company, Livingston, Ill., won a fall in Class 3, 140 to 150 pounds, over Gustave Budina, D Company, O'Fallon, Ill.

In Class 4, 150 to 160 pounds, Kline Runkel, F Company, Charleston, Ill., won on a forfeit from K Company, whose wrestler did not appear.

B Company's wrestler in Class 1, up to 130 pounds, also failed to appear, and Edgar Hopper, E Company, East St. Louis, Ill., was given the decision.

The referee for the matches was Lieut. Griffith, Sixth Infantry, wrestling champion during his attendance at West Point. Timekeepers were First Lieut. Schanze, Sixth Infantry, and First Lieut. Dewey.

In the first boxing bout of the evening Paul Evans, D Company, won the decision over I Company's representative, Donald Calvert, Gillespie, Ill., in the bantam class on a judges' decision. The judges were two to one for Evans.

In the featherweight class, Edward Simburger, C company, Mount Olive, Ill., received the decision over Malcolm Wild, H company, Belleville, Ill.

Seconds of Raymond Stokes, E company, West Frankfort, Ill., at the close of the third round in the lightweight bout, 122 to 132 pounds, threw a towel into the ring and the referee awarded the fight, one of the best of the evening, to Louis Longinetti, B company, Hot Springs, Ark. Both fighters were near the point of exhaustion at the close of the final round.

Harry Nelson, A company, Bloomington, Ill., last year's champion in the welterweight class, polished off Charles Schwartz, C company, St. Louis, Mo., in the middleweight class, 142 to 150 pounds, in the first round. He put Schwartz to the floor twice and was awarded a technical knockout.

In the welterweight class, 132 to 142 pounds, Otto Kash, B company, Rison, Ark., after being slammed into the ropes four times and to the floor twice in the first round, lasted until the end of the bout after which the judges unanimously declared Virgil Baker, E company, Carbondale, Ill., the winner.

G company forfeited its bout in the bantamweight class to Bill McVey, L company, Herrin, Ill. G company forfeited its bout in the featherweight class, 112 to 122 pounds, to Raymond Grills, L company, Duquoin, Ill. E company forfeited its fight in welterweight class, 132 to 142 pounds, to Lacy Gourley, I company, Argona, Ill., B company forfeited its chances in the middleweight class, 142 to 150 pounds, to Richard Dirreen, F company, Nokomis, Ill., won the light-heavyweight bout, 150 to 160 pounds, in the second round when his opponent, James W. Tiley, H company, O'Fallon, Ill., quit.

COAST LEAGUERS HAVE DRAWN 957,822 FANS

Special to the Post-Dispatch.

LOS ANGELES, Cal., July 17.—President Harry A. Williams today announced the Pacific Coast League had entertained nearly 1,000,000 fans this year, the paid admissions were 957,822.

Quality Is the Best Policy

That is why you see so many new Grahams on the street.

Graham 4-Door Sedan, $982 Delivered

Business Is Good With GRAHAM Dealers Everywhere

YOU GET THE BENEFIT OF RUBBER PRODUCERS' LOSS!

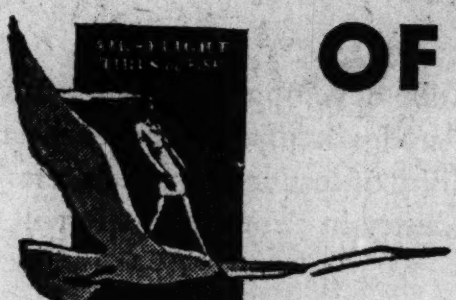

NEW REDUCED PRICES on Fisk Air-Flight Tires

There's no time to lose if you want Fisk AIR-FLIGHTS—and all they mean in cushioned riding ease and long mileage—at these new reduced prices.

The situation is unusual. We cannot actually guarantee these lower prices tomorrow. Our advice is BUY NOW. Get Fisk AIR-FLIGHT Tires and get this attractive saving.

REDUCED PRICE LIST

FISK PREMIER AIR-FLIGHT

28 x 4.75 — $7.55 on your wheel
TUBE $1.30

ADDITIONAL SIZES

29 x 4.40 . . $5.55 — 30 x 5.25 . . $9.40
30 x 5.00 . . 8.15 — 31 x 5.25 . . 9.75
31 x 5.00 . . 8.45 — 29 x 5.50 . . 9.95
30 x 5.50 . . 10.20

Be sure to see
FISK RUGGED 6 PLY TIRE
Greatest Heavy Duty Tire Bargain Ever!

FISK mileage
TIME TO RE-TIRE GET A FISK!

GO TO THE NEAREST AUTHORIZED FISK DEALER

WEST
GEO. C. PORTER MTR. CORP. 1021 Bellevue Ave. HIland 2159
KERTH'S SUPER SERV. STA. 34 N. Meramec WYdown 1040
TRIANGLE TIRE & RADIO CO. 5836 Delmar 6172 Delmar CAbany 5642
KIRKWOOD, MO.
ANDY REEVES SERV. STA. 300 S. Kirkwood Rd. Phone 1078 3 Stations

NORTH
POLZIN SERV. STA., Inc. 4135 Carter COlfax 7550 6 Stations
SOUTH
SARAH-VANDEVENTER SERV. STA. 1211 S. Vandeventer GRand 2762
GATEWAY TIRE & SERV. CO. 2007 S. 7th Victor 4064
MACK'S SERVICE STATION 7900 Gravois Riverside 3140

CENTRAL
ECONOMY TIRE SERV. CO. 2747 Olive St. JEfferson 3580
STOCHL TIRE CO. 3740 Washington Ave. JEfferson 4736
FRANKLIN FURN. CO. 1030 Franklin Ave. CEntral 2315

GREYHOUND RACING
"THE SPORT OF QUEENS"
10—RACES NIGHTLY—10
—Excepting Sunday—
FEATURING WORLD'S FASTEST GREYHOUNDS
POST TIME 8:00 O'CLOCK

Admission 50c
DERBY SEMI-FINALS TONIGHT
NO MINORS ADMITTED
MADISON KENNEL CLUB
Affiliated with International Greyhound Racing Association

ADDITIONAL SPORTS

UNIVERSITY CITY TO PLAY FESTUS IN LEGION TITLE GAME TOMORROW

University City's Junior Legion baseball team, which defeated the Mo-Pacs last Monday for the St. Louis district title, will play its next contest in the State eliminations tomorrow afternoon when it meets the Festus nine, Southeast Missouri district winner, at Festus. The game starts at 2:30 o'clock.

University City may find tough sledding against a team composed of larger boys. The local district winners, with few exceptions, will be eligible to play next year, while the Festus players are all near the age limit. U. City, this year, has gained 12 victories against only one defeat. The Southeast Missouri champions have a clean record in league encounters. U. City's only defeat came at the hands of Webster Groves.

Sanders will pitch for the locals. That the county team has some good hitters is shown by the averages for the season. John Sanders is leading with an even .500. Melvin Harlan, the best swatter on the team, has a .416 mark. Allemang hit .400, but he was only at bat five times. McConnell was next with .364.

Will Take Five Reserves.

Bob Herweck, who early in the season was performing like a veteran, will be taken along only as relief pitcher. He has not fully recovered from a recent illness.

Besides Herweck, U. City will also take four other substitutes—Massa, Zucker, Zimmerman and Allemang. The relief hurler for the Festus team is Auzot, while Pruneau, Smith, Coleman and Werchone will be available for any position.

Tom Anslin, Festus American Legion team sponsor, said that his team would rely on Miller, a southpaw, to do the pitching.

The victor of the game will meet the winner of the Springfield district at Sportsman's Park, not later than July 25. The team which wins will then play the Kansas City district champions before Aug. 8 at Kansas City for the State title. The Missouri champions meet the Kansas State winners at Quincy, Ill., on Aug. 13. On the same date the Illinois and Iowa State titleholders meet, and on the following day the winners of the two games play for Region No. 5 championship.

The probable batting orders:

UNIV. CITY.	FESTUS.
Herbert ss.	Patterson 2b.
Chenoweth 3b.	Porchey 3b.
Neidermiller 2b.	Cooper lf.
Harlan 1b.	Brooks cf.
Kreisman lf.	Hagen c.
Pertici rf.	Degonia ss.
Brunk cf.	Beihlie rf.
McConnell c.	Wagner 1b.
Sanders p.	Miller p.

Minor League Results.

Eastern League.

Providence, 3; Bridgeport, 1.
Springfield, 3-1; New Haven, 2-5.
Allentown, 5-6; Albany, 7-3.
(Only games scheduled.)

Western Association.

Springfield, 8; Shawnee, 4.
Fort Smith, 5-1; Muskogee, 4-3. (First game 11 innings.)
Joplin, 13; Independence, 10.

Texas League.

Dallas, 16; Beaumont, 2.
Fort Worth, 9; San Antonio, 7.
Wichita Falls, 21; Houston, 14.
Shreveport, 5; Waco, 4. (Eleven innings.)

American Association.

No games scheduled.

Western League.

Wichita, 3; Topeka, 2.
St. Joseph-Oklahoma City, night game.
Oklahoma City, 4; St. Joseph, 3.
No others scheduled.

Three-I. League.

Evansville, 7; Quincy, 5.
Bloomington, 3; Terre Haute, 1.
Danville, 6; Springfield, 2.
Decatur, 9; Peoria, 4.

Southern Association.

Atlanta, 3; Birmingham, 2.
Memphis, 9; Chattanooga, 6.
New Orleans, 14; Mobile, 5.
(Only games played.)

Pacific Coast League.

Oakland, 1; Los Angeles, 0.
Missions, 10; Seattle, 0.
Portland, 8; Hollywood, 4.
San Francisco, 4; Sacramento, 2.

International League.

Montreal, 6-2; Reading, 0-1.
Toronto, 11-5; Newark, 5-3.
Rochester, 5; Baltimore, 4.
Jersey City, 9; Buffalo, 6.

Mississippi Valley.

Cedar Rapids, 14; Burlington, 6.
Keokuk, 13; Rock Island, 7
Davenport, 12; Waterloo, 1.
Moline, 2; Dubuque, 7.

Cotton States League.

Monroe, 6; Pine Bluff, 5.
Jackson, 7; Eldorado, 2 (night game).
(Only games scheduled.)

Phils Release Speece.

PHILADELPHIA, July 17.—The Philadelphia Nationals announced last night that Pitcher Byron Speece had been given his unconditional release. Speece was drafted by the Phillies from the Indianapolis club of the American Association.

INTERNATIONAL LEAGUE.

Team.	W.	L.	Pct.	Team.	W.	L.	Pct.
Roch'ter	58	37	.602	Buffalo.	44	49	.473
Balti'ore	55	40	.579	Jer. City	39	53	.424
Montr'al	53	40	.570	Newark	38	53	.418
Toronto	55	42	.507	Reading.	34	60	.362

THREE-I LEAGUE.

Club.	W.	L.	Pct.	Club.	W.	L.	Pct.
Quincy	11	3	.786	Sp'field	6	8	.428
Ev'ville	11	3	.786	T. Haute	5	9	.357
Decatur	8	7	.533	Peoria	5	9	.357
Danville	7	7	.500	B'mgton	4	11	.264

Who's Who In Baseball

Major League Leaders.

By the Associated Press.
Including Games of July 16.

NATIONAL LEAGUE.

Batting—O'Doul, Phillies, .403.
Runs—Cuyler, Cubs, 84.
Runs batted in—Klein, Phillies, 95.
Hits—Terry, Giants; Klein, Phillies, 127.
Doubles—O'Doul, Phillies, 27.
Triples—Cuyler, Cubs, 12.
Home runs—Klein, Phillies, 26.
Stolen bases—Cuyler, Cubs, 20.

AMERICAN LEAGUE.

Batting—Simmons, Athletics, .387.
Runs—Ruth, Yankees, 98.
Runs batted in—Gehrig, Yankees, 101.
Hits—Hodapp, Indians, 127.
Doubles—McManus, Tigers, 27.
Triples—Combs, Yankees, 13.
Home runs—Ruth, Yankees, 32.
Stolen bases—McManus, Tigers, 14.

Yesterday's Home Runs.

Berger, Braves, 1.
Gehrig, Yankees, 1.
Hartnett, Cubs, 1.
Bool, Pirates, 1.
Grantham, Pirates, 1.
Comorosky, Pirates, 1.
Hurst, Phillies, 1.
Watkins, Cardinals, 1.
Watwood, White Sox, 1.
Wright, Robins, 1.
Stephenson, Cubs, 1.
Walker, Reds, 1.
Averill, Indians, 1.
Rice, Yankees, 1.

THE LEADERS.

Ruth, Yankees, 32.
Klein, Phillies, 26.
Berger, Braves, 25.
Wilson, Cubs, 24.
Gehrig, Yankees, 24.
Foxx, Athletics, 23.
League totals—National, 468; American, 382. Grand total—850.

Minor League Standings.

COTTON STATES LEAGUE.

Team.	W.	L.	Pct.	Team.	W.	L.	Pct.
P. Bluff	19	9	.679	B'Rouge	14	14	.500
Monroe..	16	12	.571	Jackson	13	17	.433
Eldorado	15	15	.500	Vicksb'g	9	19	.321

CENTRAL LEAGUE.

Team.	W.	L.	Pct.	Team.	W.	L.	Pct.
Rich'ond	7	5	.583	Canton	6	7	.463
Erie	7	5	.583	Spr'gfield	6	7	.463
Ft. Wayne	6	6	.500	Dayton	5	7	.417

AMERICAN ASSOCIATION.

Team.	W.	L.	Pct.	Team.	W.	L.	Pct.
Lou'ville	55	31	.640	Min'polis	42	43	.494
St. Paul	50	36	.581	Ind'polis	36	48	.429
Toledo	47	39	.552	Colu'bus	37	51	.420
Kan. City	41	42	.494	Milw'kee	34	53	.391

WESTERN LEAGUE.

Team.	W.	L.	Pct.	Team.	W.	L.	Pct.
Omaha	53	32	.624	Pueblo	42	46	.477
Wichita	52	37	.584	Ok. City	47	52	.475
D'Moines	45	45	.500	Topeka	40	54	.426
Denver	44	46	.489	St. Joseph	34	55	.382

WESTERN ASSOCIATION.

Team.	W.	L.	Pct.	Team.	W.	L.	Pct.
In'dence	13	6	.684	Ft. Smith	10	12	.455
Spr'gfield	12	9	.571	Joplin	7	13	.350
Musk'gee	11	9	.550	Shawnee	9	13	.409

SOUTHERN LEAGUE.

Team.	W.	L.	Pct.	Team.	W.	L.	Pct.
Memphis	63	30	.677	L'Rock	48	48	.500
N'Orl'ns	51	39	.567	Chat'oga	43	50	.462
Bir'gham	48	43	.527	Nashville	40	53	.430
Atlanta..	49	44	.527	Mobile	28	63	.308

ADVERTISEMENT

Four O'clock EYESTRAIN

THE conditions of modern life, office work under artificial illumination, dust filled city air, smoking and motoring all produce inflammation and eyestrain. Iris is recommended by oculists and optometrists to help prevent such conditions. Keep a bottle of it in your desk. It contains boric acid, and healing oils to soothe irritated tissues. Gives *instant* relief from "four o'clock strain." In sterile flasks with eye-cup, 50c and $1.00.

At Walgreen Drug Stores and at all drug and department stores.

IRIS

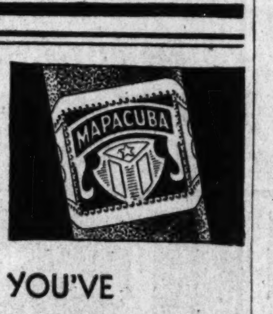

YOU'VE WANTED THIS FULL-RIPE TOBACCO FLAVOR

BAYUK **MAPACUBA** CIGAR

MADE OF RIPE LEAVES THAT GIVE YOU THE MOST SMOKE PLEASURE YOU EVER KNEW!

10c; 2 for 25c. Standard sizes. Each in a protective Cellophane wrapper.

DISTRIBUTOR
BAYUK CIGARS, INC.,
1534 Olive Street,
St. Louis, Mo.

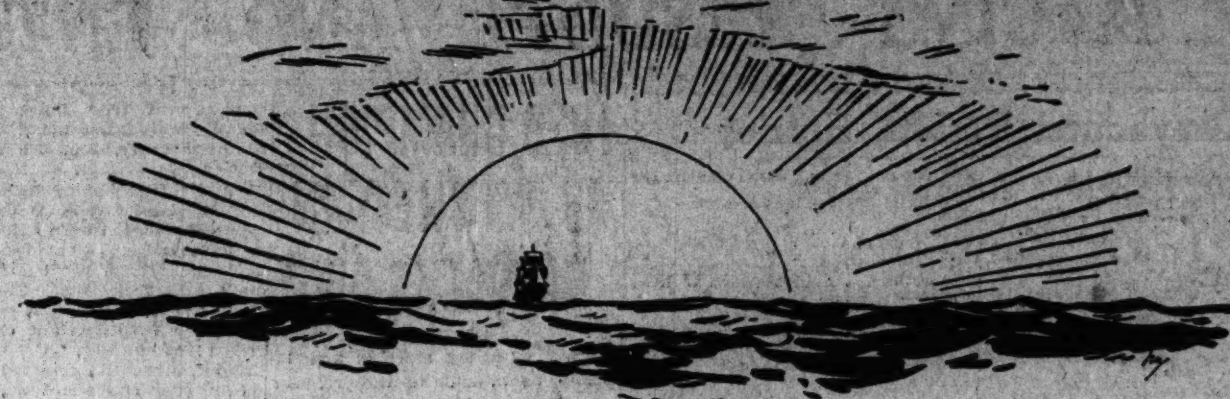

THE BEGINNING OF THE FULFILLMENT OF A PROMISE!

SEVEN months ago, when announcing the formation of the RCA Radiotron Company, Inc., the Radio Corporation of America said:

"The unification of vacuum tube development, manufacture and sales in the new company will undoubtedly enable it to meet fully and effectively the responsibility of leadership which rests upon the founders of the Radio industry in America . . . It will make possible *added economy* in merchandising and manufacturing . . ."

The new RCA Radiotron Company regarded this as a promise to produce and sell a product which would give good value to the public . . . a radio tube of the highest quality at the lowest cost . . . a promise to be fulfilled.

Now, the RCA Radiotron Company, Inc., is able to announce the beginning of the fulfillment of this promise.

Prices Reduced!

On July 17, 1930, the prices on four popular types of RCA Radiotrons will be reduced as follows:

Type of Tube	Old List Price	New List Price	Your Saving
224	$4.00	$3.30	$ .70
227	2.50	2.20	.30
245	3.50	2.00	1.50
280	3.00	1.90	1.10

These reductions make RCA Radiotrons available at lower prices than ever before.

RCA Radiotrons are—

The radio tubes that are recommended by leading set manufacturers.
The radio tubes that are the choice of leading engineers.
The radio tubes that are the standard of quality.

Give Yourself a Treat

Buy a new set of RCA Radiotrons today. They will help you to enjoy more the countless good programs which are on the air every day. Hear the finest artists just as though they were performing right in your home. You can get RCA Radiotrons at your nearest dealer.

RCA Radiotrons

THE HEART OF YOUR RADIO SET

Drama—Musi
Movies—Societ

PART THREE

PROPONENTS OF
PACT TO ENFORC
CLOTURE RU

Watson Announces Plan
Limit Debate After Le
er of Opposition Refu
to Agree to It.

14 VOTES CREDITED
TO OPPOSITI

Hiram Johnson Refus
to Curtail Discussion,
serts He Will Fight
Bitter End.

By CHARLES G. ROSS,
Chief Washington Corresponde
the Post-Dispatch.

WASHINGTON, July 17.—
ator Hiram Johnson (Rep.),
fornia, leader of the "die-ha
against the London naval tr
roared to the Senate today
he would fight on to the bitte
against the ratification of
treaty.
Senator Watson (Rep.), Ind
the majority leader, told the
ate at the opening of the se
that if the opposition would
agree to limit debate begin
next Tuesday, cloture, the
means by which the majority
curb unnecessary debate, wou
invoked.
"Is the Senator from Calif
ready to agree to limit the
bate?" asked Watson mildly.
"I am not," thundered Joh
"Will the Senator," pursued
son, "agree that beginning
Tuesday at 11 a. m. debate sha
limited to 10 minutes for
Senator on each reservation
on the treaty itself?"
"I will not," shouted Johns
"Then I would like to serv
tice," said Watson, "that the
ate will meet on Saturday."
"And will it also meet on
day?" asked Johnson sarcasti

Ample Time for Oppositio

Assuring him that it woul
Watson went on to say that
tors opposing the treaty would
ample time in which to e
themselves further during
three remaining days of this
and next Monday.
"I thang the Senator fo
kindness," said Johnson mi
ly, "I appreciate it beyond w
Watson said it was obviou
the great majority of Senators
ready for action. No effor
added, had been made to
debate, but it had become
that the opposition had r
the point of talking "for t
press purpose of dissipati
quorum."
He then served formal
that cloture would be resort
"Every Senator here ha
mind made up," said W
"Every Senator understand
treaty and knows how he wi
Further debate will not ch
single vote. We can't sit h
terminably when the great
ty are ready to act."
Then arose Johnson with
rent of impassioned word
was engaged, he said, in a
transcendent importance t
country.

"Fighting for My Count

"I am fighting for my c
and I am willing to die f
country," he said. "The m
may do as they please. I a
ing no favors from the m
Even though I be alone,
stand here and express my
the people of the country.
"Lay on MacDuff, and
be he who first cries,
enough.'
"Bring on your cloture.
has never been invoked sa
this country was about to
on a foreign adventure or
venture.
"I make no agreement.
on my rights and when G
longer permits me to stand
feet and express myself, I
my medicine.
"Bring on your cloture.
sir."
Hale (Rep.), Maine, anot
the treaty opponents, an
that he would add to the
list of reservations with o
viding that the "United
should be allowed to bui
types of ships we need."
Immediately after the J
an defiance, Watson bega
lating a cloture petition on
ate floor.
Signatures came fast.
said later that he had th
sary 16 in five minutes a
others brought the total t
35. The Senate rules prov
a cloture petition shall lie
a day before being voted u
two-thirds vote is required
it effective. Immediately
adoption, each Senator is li
one hour's speechmaking
pending business. Watson
had not decided whether to
petition today or tomorrow
should bring it in today,
on it would come Saturda
Cloture was last invoke
World Court fight by a vo
to 26.
Watson asked the opposi
terday to agree to limitat

E!
anufacturing . . ."
is as a promise to
good value to the
at the lowest cost
able to announce
follows:
ns

PROPONENTS OF PACT TO ENFORCE CLOTURE RULE

Watson Announces Plan to Limit Debate After Leader of Opposition Refuses to Agree to It.

14 VOTES CREDITED TO OPPOSITION

Hiram Johnson Refusing to Curtail Discussion, Asserts He Will Fight to Bitter End.

By CHARLES G. ROSS,
Chief Washington Correspondent of the Post-Dispatch.

WASHINGTON, July 17.—Senator Hiram Johnson (Rep.), California, leader of the "die-hards" against the London naval treaty, roared to the Senate today that he would fight on to the bitter end against the ratification of the treaty.

Senator Watson (Rep.), Indiana, the majority leader, told the Senate at the opening of the session that if the opposition would not agree to limit debate beginning next Tuesday, cloture, the only means by which the majority could curb unnecessary debate, would be invoked.

"Is the Senator from California ready to agree to limit the debate?" asked Watson mildly.

"I am not," thundered Johnson.

"Will the Senator," pursued Watson, "agree that beginning next Tuesday at 11 a. m. debate shall be limited to 10 minutes for each Senator on each reservation and on the treaty itself?"

"I will not," shouted Johnson.

"Then I would like to serve notice," said Watson, "that the Senate will meet on Saturday."

"And will it also meet on Sunday?" asked Johnson sarcastically.

Ample Time for Opposition.

Assuring him that it would not, Watson went on to say that Senators opposing the treaty would have ample time in which to express themselves further during the three remaining days of this week and next Monday.

"I thang the Senator for his kindness," said Johnson mincingly. "I appreciate it beyond words."

Watson said it was obvious that the great majority of Senators were ready for action. No effort, he added, had been made to curtail debate, but it had become clear that the opposition had reached the point of talking "for the express purpose of dissipating a quorum."

He then served formal notice that cloture would be resorted to.

"Every Senator here has his mind made up," said Watson. "Every Senator understands the treaty and knows how he will vote. Further debate will not change a single vote. We can't sit here interminably when the great majority are ready to act."

Then arose Johnson with a torrent of impassioned words. He was engaged, he said, in a task of transcendent importance to the country.

"Fighting for My Country."

"I am fighting for my country, and I am willing to die for my country," he said. "The majority may do as they please. I am asking no favors from the majority. Even though I be alone, I will stand here and express myself to the people of the country.

"Lay on MacDuff, and damned be he who first cries, 'Hold, enough.'

"Bring on your cloture. Cloture has never been invoked save when this country was about to embark on a foreign adventure or misadventure.

"I make no agreement. I stand on my rights and when God no longer permits me to stand on my feet and express myself, I'll take my medicine.

"Bring on your cloture. Do it, sir."

Hale (Rep.), Maine, another of the treaty opponents, announced that he would add to the growing list of reservations with one providing that the "United States should be allowed to build the types of ships we need."

Immediately after the Johnsonian defiance, Watson began circulating a cloture petition on the Senate floor.

Signatures came fast. Watson said later that he had the necessary 16 in five minutes and that others brought the total to about 35. The Senate rules provide that a cloture petition shall lie over for a day before being voted upon. A two-thirds vote is required to make it effective. Immediately after its adoption, each Senator is limited to one hour's speechmaking on the pending business. Watson said he had not decided whether to file the petition today or tomorrow. If he should bring it in today, the vote on it would come Saturday.

Cloture was last invoked in the World Court fight by a vote of 68 to 26.

Watson asked the opposition yesterday to agree to limitation, beginning next Tuesday, but Johnson demurred on the ground that he wanted to consult his chief lieutenant, Moses of New Hampshire, who is expected to return tomorrow. Moses has been attending the funeral of his father.

Foresee 12 to 14 Negative Votes.

Leaders of the fight for ratification said that on the showdown not more than 12 or 14 votes would be cast against the treaty.

McKellar (Dem.), Tennessee, has formally introduced his two promised reservations, one of them requiring the signatory Powers to recognize the "absolute freedom of the seas," and the other demanding that Great Britain abandon her naval bases, "contiguous to the territory of the United States," the bases of Halifax, Bermuda, Jamaica, Trinidad and Esquimault.

Would Limit Conversion of Merchant Vessels Into Warships.

Another reservation to the treaty to limit the number of merchant vessels that may be converted into warships by the five leading naval Powers was introduced today by McKellar.

McKellar also proposed a seventh reservation providing that anyone of the five principal signatories of the Kellogg pact to outlaw war which violates that treaty by going to war shall pay damages of $1,000,000 to those countries remaining neutral.

Anothefr amendment by McKellar would declare the London treaty null and void if any signatory violated the terms of the Kellogg pact.

A reservation was offered by Johnson to amend Article 18, to permit the United States to build at any time during the life of the pact the last three of the 18 eight-inch gun cruisers. Under the treaty the United States would build only 15 of the cruisers before 1936, when the treaty expires.

Indian Leaders to Ask Gandhi To End Disobedience Campaign

Sir Tej Sapru and M. Jayakar Receive Permission From Viceroy to Visit Mahatma in Jail.

By the Associated Press.

SIMLA, India, July 17.—Viceroy Irwin has agreed to permit Sir Tej Sapru and M. Jayakar, Indian leaders, to see Mahatma Gandhi and two other nationalist leaders now in jail with a view to persuading them to conclude the civil disobedience campaign.

The Viceroy, in a letter to Sir Tej and Jayakar, repeated the assurance given in his recent address before the Indian Legislature regarding the Government's desire that Indians should manage their own affairs subject to temporary safeguards in the sphere in which full responsibility is not yet possible.

The two Indian leaders will conduct their negotiations with Gandhi on their own responsibility.

In addition to the Mahatma, they will see Motikal Nehru and Jawaharlal Nehru, both of whom are co-leaders with Gandhi in the campaign for Indian independence.

Rioting Continues in Bengal; Low Price of Jute Blamed.

By the Associated Press.

CALCUTTA, Bengal, July 17.—Rioting which broke out last Friday in Kishorenanj and neighboring villages today was still out of control of the authorities, although the general situation was improved.

Although at first understood to be the result of Hindu-Moslem antagonisms, the Governor of Bengal, in a statement to a deputation of five Councilors, said the disturbances appeared to be connected with low prices obtained in the jute market.

Four rioters and 11 other persons have been killed, and five Government officers and two Indians injured.

Governor of Bombay Assails Civil Disobedience Movement.

By the Associated Press.

BOMBAY, July 17.—Sir Frederick Sykes, Governor of Bombay, told the Legislative Assembly today that there could be no negotiation with the factors of disorder in India. His speech was a severe indictment of the activities of the civil disobedience volunteers.

There was particular interest in the Governor's address because it followed a visit to him yesterday of a delegation from the various communities in the Bombay presidency urging the immediate necessity of reconciliation with the Nationalist Congress in view of the Grave economic situation.

"I must impress upon this House," said Sir Frederick, "that there can be no question of negotiation with persons whose declared object is to make orderly government impossible. It is for them to create conditions in which a happier state of things can be restored. Had half the energy and ability which in the last two years has been devoted to work that was destructive been devoted to work that was really constructive, India would have been assured dominion status by now."

GERMANS HONOR VON STEUBEN

Americans Welcomed at Reception at Palace of Chancellor.

BERLIN, July 17.—Chancellor Bruening last night gave a reception for members of the American Steuben Society at the Chancellor's palace. Descendants of Von Steuben and members of the Karl Schurz Society, as well as the American Institute and German Academy were present.

President Hindenburg yesterday received a letter from President Hoover on the occasion of the occasion of the Steuben Society banquet on Friday, expressing appreciation for the deeds of Gen. Steuben and other Germans in American history.

$700,000 FOR TIRE EMPLOYES

NEW BRUNSWICK, N. J., July 17.—J. H. Michelin, tire manufacturer, offered today to make immediately available to 700 former employes a gift of $700,000. The gift was made some time ago to employes who had worked at the company's plant in Milltown until it closed about two months ago. but was not to be distributed until the end of three years.

In the event the employes who would participate do not desire to take their share now, Michelin said they would receive it at the end of three years with accumulated interest at 5 per cent.

Marshall Field Reported Betrothed.

LONDON, July 17.—The Daily Sketch says it understands that Marshall Field, grandson of the Chicago merchant, and Mrs. Dudley Coats, who was Miss Aubrey James, daughter of a popular London hostess, Mrs. Wille James, will be married in London in August.

SENATOR NORRIS' OPPONENT WITH SAME NAME ON TICKET

Grocer Allowed to Enter Nebraska Primary by Ruling of State Secretary.

By the Associated Press.

LINCOLN, Neb., July 17.—Two Nebraskans named George W. Norris, one of them the Senator from this State, are entitled to places on the Republican primary ballot for the United States Senate, Secretary of State Frank Marsh ruled today. Protest had been made by friends of Senator Norris against listing his competitor.

Marsh said the certified list of candidates which he sends to County Clerks will carry the post-office address of each candidate so that voters can distinguish between them.

The competing George W. Norris is a Broken Bow grocer. Senator Norris is from McCook. Followers of the Senator said the filing of the Broken Bow Norris was made too late. Marsh ruled that the filing was in the mails before the time limit expired and was good.

Attorney-General C. A. Sorensen, a close friend of the Senator, had announced that, regardless of the decision, Senator Norris would withdraw from the Republican race and campaign for re-election as an independent.

TROOPS AGAIN FIRE ON CROWD IN ALEXANDRIA, EGYPT

After Discharging Volleys, Soldiers Encamp for Night; One Person Injured.

By the Associated Press.

ALEXANDRIA, Egypt, July 17.—Troops again fired on a crowd this evening, and one person was injured. After discharging several volleys, the troops encamped for the night in Mahomed Ali Square.

The day has passed quietly until 7 p. m. when a mob rushed down the streets cheering for Nahas Pasha and shouting "Down with Sidky Pasha!"

The firing occurred at the entrance to the Arab quarter. The troops had no difficulty in dispersing the mob.

VANCOUVER-AGUA CALIENTE NON-STOP FLIGHT IN 9 HOURS

Record Trip Claimed by Roscoe Turner; Previous Time was 13 Hours.

SAN DIEGO, Cal., July 17.—Knocking nearly four hours off the border-to-border flight record, Col. Roscoe Turner, former army aviator, landed at Agua Caliente, Mexico, at 4:14—5 p. m. yesterday, after a nonstop flight from Vancouver, B. C.

Turner took off from Vancouver at 7 a. m., making his elapsed time 9 hours 14 minutes. The previous record was 13:07, set by Tex Rankin. An average speed of 150 miles an hour was maintained, and except being tired, Turner and his lion cub mascot seemed none the worse for their speedy trip. The flight was made in a monoplane of special design.

Graf Zeppelin Passes Iceland.

REYKJAVIK, Iceland, July 17.—The Graf Zeppelin, which is on a flight to Spitzbergen, passed over Cape Portland on the south coast of Iceland this morning. Among the 22 passengers abroard the airship is Gen. Umberto Nobile, Italian explorer, who is revisiting the scene of his expedition of 1928 which ended with the destruction of his dirigible Italia while returning to Spitzbergen after a flight over the North Pole.

REAPPORTIONMENT ESTIMATES UPSET BY STATE CENSUS

Illinois Likely to Lose One Congressman While California Will Gain Nine Instead of 6.

MISSOURI DROPS THREE, AS EXPECTED

25 Additional Cities Over the 100,000 Mark, Making 93 in This Class in U. S.

By the Associated Press.

WASHINGTON, July 17. — A probable upset of congressional reapportionment calculations was indicated today as a result of the 1930 State census enumerations thus far completed.

While it cannot be determined exactly which states will lose Congressmen and which will gain new members, an Associated Press compilation shows sufficient states have completed their population enumeration to give some indication of the probable changes.

When Congress passed its reapportionment act it was calculated the new census would change 23 memberships. Based on the estimated population of the states as of Jan. 1, 1930, it was estimated officially that 17 states would lose a total of 23 House members which would be apportioned to 11 states gaining in population.

Some states which were not figured among the probable losers are now indicated to have lost. Final calculations may find Illinois, Wisconsin, Arkansas, Rhode Island and Minnesota losing one Representative each.

California May Gain Nine.

California's actual population had exceeded by almost a million the official estimate used in calculating that State, would gain six new members. As a result it is not improbable that California's larger increase in population might entitle her to nine new members, making her delegation in Congress 20 instead of 11 as at present.

Missouri, it was figured, would be heaviest loser, her delegation being curtailed by three members. Indiana, Iowa, Kentucky and Mississippi were calculated to lose two each and Alabama, Kansas, Louisiana, Maine, Massachusetts, Nebraska, New York, North Dakota, Pennsylvania, Tennessee, Vermont and Virginia were estimated to lose one each.

New York has had a gain which brought her total population almost a million higher than the estimate of Jan. 1 on which it was calculated that State would lose one member of Congress. Instead of a loss of one, it now seems probable New York will gain an additional member bringing her delegation to 44.

Michigan Estimate Stands.

Michigan was set down for four additional members, and her preliminary population figures are some 64,000 more than the estimate on which this gain was figured so it seems the apportionment of four additional members, making her delegation total 17, probably will go through.

Ohio, it was estimated, would gain three new members but the preliminary census returns show its population to be 384,000 less than the estimate. As a result Ohio may gain only one new member.

Texas and New Jersey were put down for two new members. Texas in her preliminary population has exceeded the January estimate by about 177,000 and therefore seems safe for two new members. New Jersey has not concluded her enumeration.

Washington Losing Out.

Other states which would gain one new member, according to the January estimates, were Arizona, Connecticut, Florida, North Carolina, Oklahoma and Washington. Of these states, only Arizona and Oklahoma have not reported their population. Connecticut, Florida and North Carolina seem assured by their new populations of obtaining an additional member of Congress, but Washington was 71,000 under her estimated population and may not come within the required number for a new Congressman.

The preliminary census statistics bear out predictions of losses in Indiana, Iowa, Kansas, Kentucky, Maine, Massachusetts, Missouri, Nebraska, North Dakota, Tennessee, and Vermont. Population figures have not been announced for Alabama, Louisiana, Mississippi, Pennsylvania or Virginia, which states were figured for losses.

93 Cities of 100,000.

An upward leap of population that has carried 25 additional cities over the 100,000 mark, making a total of 93 American cities of this class, also was shown by complete associated Press census compilations for the larger municipalities. A careful count of the inhabitants of these cities has reached a total of 36,393,221, or more than one-quarter of the nation's estimated population.

In five cities alone more than 15,000,000 persons were shown to dwell. Led by New York, with its nearly 7,000,000 inhabitants, the four other cities in the million class in order of their size are Chicago, Philadelphia, Detroit and Los Angeles.

The California metropolis is a newcomer to the "largest cities," having jumped from tenth place in the list by virtue of an increase of 113.59 per cent over the 1920 census.

Newcomers to the 100,000 class generally were shown to have grown considerably faster than the 68 cities already placed within this select group by the 1920 count.

"New" Cities Increase 45.5 Pct.

Showing a total 1930 population of 2,928,405 the 25 "new" cities increased at a rate of 45.5 per cent since the last census, while the larger group of 68, with a present population of 33,464,816, increased but 22.0 per cent.

Although the latter figure is smaller than the increase of this same group of 68 cities from 1910 to 1920—the early rate being 23.8 per cent—the combined growth between 1920 and 1930 of all the 93 municipalities now within the 100,000 class stands at 32.6 per cent.

Rank of Cities Which Exceed 100,000 in Population

THE following table shows the rank of the 93 cities in the United States which have in excess of 100,000 in population:

City.	1930 Population.	Increase since 1920.	Rating in 1920.	City.	1930 Population.	Increase since 1920.	Rating in 1920.
New York	6,958,792	24.0	1	Hartford, Conn.	163,849	18.7	47
Chicago	3,373,753	24.8	2	New Haven, Conn.	162,650	0.07	39
Philadelphia	1,961,458	7.5	3	Fort Worth, Tex.	160,892	51.2	65
Detroit	1,564,397	57.4	4	Flint, Mich.	156,422	70.8	77
Los Angeles	1,231,730	113.59	10	Nashville, Tenn.	153,153	29.4	56
Cleveland	901,482	13.1	5	Springfield, Mass.	149,861	15.5	51
St. Louis	822,032	6.36	6	San Diego, Cal.	147,897	88.4	93
Baltimore	801,741	9.2	8	Bridgeport, Conn.	147,206	2.5	44
Boston	783,451	4.7	7	Scranton, Pa.	143,428	4.1	47
Pittsburg	669,631	13.8	9	Des Moines, Ia.	142,469	12.6	52
San Francisco	625,974	23.5	12	Long Beach, Cal.	141,390	154.3	123
Buffalo	572,913	13.0	11	Tulsa, Ok.	141,281	96.0	97
Milwaukee	568,962	24.4	13	Salt Lake City, Utah	140,058	18.6	57
Washington	485,716	11.0	14	Paterson, N. J.	138,267	1.7	49
Minneapolis	464,674	22.0	18	Yonkers, N. Y.	135,123	34.8	68
New Orleans	455,792	17.7	17	Jacksonville, Fla.	129,682	41.6	78
Cincinnati	449,331	11.9	16	Norfolk, Va.	127,808	10.3	59
Newark, N. J.	444,170	9.3	15	Albany, N. Y.	127,358	12.3	60
Kansas City, Mo.	392,640	21.9	19	Trenton, N. J.	122,610	2.8	55
Indianapolis, Ind.	364,073	15.8	21	Kansas City, Kan.	122,327	12.4	67
Seattle, Wash.	363,134	15.1	20	Chattanooga, Tenn.	119,539	106.4	123
Atlanta, Ga.	347,991	73.4	33	Camden, N. J.	117,172	0.07	153
Rochester, N. Y.	325,019	9.9	23	Erie, Pa.	115,875	21.1	75
Jersey City, N. J.	316,914	6.4	22	Spokane, Wash.	115,514	10.6	66
Louisville, Ky.	307,808	31.1	29	Fort Wayne, Ind.	115,121	33.1	83
Portland, Ore.	299,122	15.8	24	Elizabethtown, N. J.	114,551	19.6	72
Toledo, O.	290,787	19.5	26	Fall River, Mass.	114,348	5.3 (dec.)	54
Houston, Tex.	289,428	109.3	45	Cambridge, Mass.	113,650	3.6	63
Columbus, O.	289,056	22.0	28	New Bedford, Mass.	112,804	6.9 (dec.)	53
Denver, Colo.	287,644	12.0	25	Reading, Pa.	110,289	1.3	64
Oakland, Cal.	284,213	31.4	31	Miami, Fla.	110,025	272.1	255
St. Paul, Minn.	270,883	15.4	30	Wichita, Kan.	109,832	53.4	96
Dallas, Tex.	260,397	63.8	42	Takoma, Wash.	106,837	10.2	71
Birmingham, Ala.	257,657	44.1	36	Knoxville, Tenn.	105,797	26.0	88
Akron, O.	256,353	22.9	32	Canton, O.	105,524	21.1	82
San Antonio, Tex.	254,562	57.1	41	Wilmington, Del.	105,101	4.5	62
Memphis, Tenn.	252,049	55.2	40	Peoria, Ill.	105,155	38.1	91
Providence, R. I.	251,029	5.3	27	South Bend, Ind.	103,694	46.0	100
Omaha, Neb.	214,175	11.7	34	Somerville, Mass.	103,604	11.3	76
Syracuse, N. Y.	209,277	20.5	37	Evansville, Ind.	103,151	20.9	84
Dayton, O.	200,763	30.0	43	Utica, N. Y.	102,633	9.0	74
Worcester, Mass.	196,395	9.2	35	Lynn, Mass.	102,327	3.2	69
Richmond, Va.	182,883	6.5	38	El Paso, Tex.	101,975	31.5	89
Oklahoma City, Ok.	182,845	100.3	80	Duluth, Minn.	101,231	2.5	70
Youngstown, O.	170,004	28.4	50	Waterbury, Conn.	101,107	10.2	79
Grand Rapids, Mich.	168,234	22.3	48	Tampa, Fla.	100,910	95.5	137
				Lowell, Mass.	100,300	11.0	61

MOUNT OWEN IN GRAND TETON RANGE SCALED AT LAST

Party of Four Climbs to Top of 12,100-Foot Peak in Wyoming.

By the Associated Press.

MOOSE, Wyo., July 17.—The last of the high peaks of the Grand Teton Range was conquered yesterday when four climbers scaled Majestic Mount Owen, the topmost pinnacle of which is 12,100 feet above sea level and more than a mile above the flat land of Jackson Hole.

The party consisted of Robert Underhill of Cambridge, Mass.; Kenneth Henderson of West Newton, Mass.; Dr. S. M. Fryxell of Rock Island, Ill., and Phil Smith of Burlington, Colo.

Every other peak in the range has been ascended and for years mountaineers have sought to scale Mount Owen.

HOOVER READY TO ANNOUNCE POWER BOARD APPOINTEES

By the Associated Press.

WASHINGTON, July 17.—President Hoover is ready to send to the Senate his nominations for the newly established Federal Power Commission and the reorganized Tariff Commission. These nominations, together with names of about nine new Federal Judges to fill additional courts created by the last session of Congress, will go to the Senate shortly. Mr. Hoover has carefully guarded the personnel of the two new commissions.

The President is anxious to get confirmation of the new Government agencies by the Senate before it ends its special session, but he has withheld the nominations on the advice of Senate leaders who didn't want to take a chance of confusing the treaty contest with a fight on nominations.

Edgar B. Brossard of Utah, the present chairman of the Tariff Commission, and Thomas O. Marvin of Massachusetts will be the only members of the existing commission to be retained, it is said.

A strong movement is on for the reappointment of Sherman Lowell of New York. Claude Draper of the Wyoming Public Utilities Commission is regarded as a likely choice for the Power Commission.

SURPLUS OF WORKERS NOTED IN VIRTUALLY ALL TRADES

WASHINGTON, July 17. — Although there was an increase in demand for certain classes of labor in the United States during June, there was nationally a surplus of workers above jobs in virtually all trades.

The United States Employment Service in its monthly bulletin on industrial conditions attributes such additional demand for labor in June to municipal and state improvement programs and to the seasonal increase in farm operations. Factory organizations in general showed part-time and part-force programs, with some curtailment because of inventory and vacation periods.

One of the unusual additions to demand for labor, the summary notes, arose during June from a new trend toward extension of pipe lines for gas and oil. Public utility enterprises, in addition, were maintaining good forces on construction and improvement.

POPE'S VACATION UNDECIDED

It Is Unlikely That He Will Go to Pontifical Estate.

VATICAN CITY, July 17.—Pope Pius will not spend his vacation at the summer palace, Castle Gondolfo, according to a semiofficial communique issued yesterday. He may possibly visit the grounds there unannounced, to see what needs to be done for restoration of the property. The Pope has not yet approved any plan for the restoration or transformation of the pontifical villa.

There is really only one inhabitable modern apartment, it was stated, in the place which is suitable enough for the Pope. It is the section known as Villa Barberini. There are no appropriate accommodations for the members of the Pope's suite. It is considered out of the question now for him to go either to the Benedictine Abbey of Monte Cassino, the scene of his last retreat before becoming Archbishop of Milan in 1921, or to the Valley Aosta.

M'DONALD UPHELD ON CONSERVATIVE MOVE TO CENSURE

Labor Regime Wins, 312 to 241, in Commons in Fight on Free Trade Proposal by Baldwin.

LIBERALS BACK PRIME MINISTER

Lloyd George Assails Tory Leader for "Trifling With House and Hoisting White Flag to Half Staff"

Special Cable to the Post-Dispatch and New York World.

LONDON, July 17.—The debate in the House of Commons on protection versus free trade resulted, after seven hours of oratory, in a victory last night for the Labor Government against the Conservative vote of censure. With the Liberals' support, Labor mustered 312 votes to the opposition's 241 against the resolution introduced by Former Premier Stanley Baldwin deploring that the MacDonald Government had not extended the policy of safeguarding industries.

The debate, in which Baldwin, Prime Minister MacDonald, Chancellor of the Exchequer Snowden and former Premier Lloyd George took part, was important in outlining the position of the party chiefs on the empire free trade crusade and giving a line on the policies to be advocated at the general election which appears inevitable before the end of the year.

Baldwin, leader of the Conservatives, greatly disappointed the protectionist wing of his party and will be accused by the Beaverbrook Rothermere press of a half-surrender. Lloyd George said after the debate: "Baldwin is trifling with the House and with the country. His speech is extraordinary and inexplicable. He has hoisted the white flag to half-staff."

Leans Toward Food Tax.

Baldwin, who had apparently been converted to a tax on foreign food, dodged the whole issue, referring to it only when he said that, if in office, he would try to make arrangements with the dominions "for the sale of primary goods."

Snowden made an important statement of the Labor attitude toward tariffs, upholding the free trade position with the reservation that the dominions at the next im-

Continued on Page 5, Col. 5.

GENUINE

Crystal Chokers

$4.50

Smoothly graduated genuine Crystal beads, beautifully cut and charmingly brilliant. Sixteen inches long with a sterling silver clasp. A most admirable feature for the Summer costume. An exceptional value at the price.

Charge Accounts—Mail Orders

Hess & Culbertson Jewelry Company

Established 1883 Ninth and Olive

you would expect such style and comfort to be high-priced -- but

VITALITY SHOES are only $5 and $6

Women who hear of the charming array of styles, in our wonderful Vitality Health Shoes, then learn about their blissful comfort, naturally assume that such shoes must be high priced. But they are only $5 and $6—because they are made by the largest manufacturers of shoes.

VITALITY Health Shoe

Just let us show you our complete line . . . you're in for a real treat!

Hutcheson's

SUPERIOR SHOE SERVICE

712-714 Olive Street

ST. LOUIS POST-DISPATCH
Founded by JOSEPH PULITZER
December 12, 1878
Published by
The Pulitzer Publishing Company
Twelfth Boulevard and Olive Street

THE POST-DISPATCH PLATFORM

I know that my retirement will make no difference in its cardinal principles; that it will always fight for progress and reform, never tolerate injustice or corruption, always fight demagogues of all parties, never belong to any party, always oppose privileged classes and public plunderers, never lack sympathy with the poor, always remain devoted to the public welfare, never be satisfied with merely printing news; always be drastically independent; never be afraid to attack wrong, whether by predatory plutocracy, or predatory poverty.

JOSEPH PULITZER.

April 10, 1907.

LETTERS FROM THE PEOPLE

The name and address of the author must accompany every contribution, but on request will not be published. Letters not exceeding 200 words will receive preference.

The Danger for Democracy.

To the Editor of the Post-Dispatch:

PROF. WILLIAM DURANT, one of the country's ablest writers on history and kindred subjects, predicts the failure of democracy and the entire control of the Government by political machines within a few years.

The danger referred to by Prof. Durant is apparent to all who take sufficient interest in public affairs to keep fairly well informed. That the danger is a real one is proved by consideration of the comparatively small percentage of voters who attend the primaries and the general elections. But the danger might be checked, mitigated or entirely prevented if the voters could be induced to take more active and intelligent interest in the primaries.

Political parties (not machines, but open, honorable party organizations) are essential in our country, and as such parties are now constituted and carried on the greater part of the work of control and direction of the campaign is done by committees; and the ward and township committeemen and committeewomen are the very foundation of all the committee fabric and party organization. Therefore it is essential that these ward and township committee members should be selected from among the intelligent, active, honest and reliable members of the party. Yet in many townships throughout the State the selection of the township committee members is given little attention. Sometimes poorly qualified and indifferent persons are voted for merely as a "joke." In the county in Southwest Missouri where I published a local newspaper for many years I have known utterly unqualified men to be elected on the committee by the votes cast by voters in a spirit of "joshing."

Just now the selection of committeemen and committeewomen in the various wards of St. Louis is of tremendous importance to the Democratic party, and every person who claims membership in that party should attend the primary on Aug. 5 and take part in the selection of ward committee members, voting for the best, most intelligent, dependable and loyal men and women available for the positions.

CHARLES E. REID.

The Old Olympic, Faust's and Michelob.

To the Editor of the Post-Dispatch:

THE letter entitled, "Yearns For the Good Old Days," published in your paper recently appealed to me and I would like to add my little mite saying, hurry and bring back those wonderful days.

How well I remember the many enjoyable evenings spent at the old Olympic Theater to see the best actors of all time at $1 for the best seats. Afterwards one mingled with the best people from all parts of the world at the old Southern Hotel, with Jack Ryan back of the counter telling funny stories. Then there was Tony Faust's, where the best food was to be had at a very moderate price and Michelob beer was served at 5 cents per copy. "Them were the days."

LOUIS TEUSCHER JR.

Thinks Judge Rosecan Should Resign.

To the Editor of the Post-Dispatch:

IT has been common practice for candidates whose political positions are likely to place them in an embarrassing position with voters to relinquish their offices and divest themselves of political or judicial authority. The candidate may then devote his time to the affairs of the campaign and make it unnecessary to decide what effect, if any, the use of his office will have on a voter's preference at the polls.

This should be especially true in the case of Police Judge Rosecan at a time when he is a candidate for Prosecuting Attorney. Many favors are sought in a police court. It must be embarrassing at times for Judge Rosecan to make a decision which might result in a loss of political favor.

I do not think that the Judge would look favorably upon crime for the sake of a few votes, but do believe that the voters would feel more kindly toward his candidacy for Prosecuting Attorney if he resigned the position he now holds.

JUSTICE.

Washington and Hoover.

To the Editor of the Post-Dispatch:

THE year 1932 will be the two hundredth anniversary of the birth of George Washington, our first President, and the only one of our long line of Presidents to come to the presidency without having to make a contest for that high office. He was the unanimous choice of the people for two terms. Also was one of the only two of our rulers that was offered a third term. Also the year 1932 will mark the fourth year of Hoover prosperity and the end of his first term. Will the Republican President have to make a contest for his second term? And will he be offered a third term as was Washington and Jefferson?

I am thinking the Republican President is no Washington or Jefferson and will have to make a contest against a Democrat statesman. He will find the elephant up against it when he races with the mule of 1932.

GEORGE DENNEY.

CHICAGO'S AMAZING SITUATION.

The Lingle murder in Chicago, which exposed a dirty mess concerning the gangster alliances and graft activities of a reporter of the Chicago Tribune, has developed into an amazing newspaper situation.

The Chicago Tribune, in a leading editorial, accuses the publishers of the other Chicago newspapers of changing from an attitude of co-operation in the investigation of gangsterism and graft prompted by the murder to that of obstruction and hostility. The Tribune refers to newspaper reports that there are dishonest reporters on other Chicago newspapers and the plain inference is that the other newspapers are tarred with the same stick that blackened the Tribune, and the publishers want to prevent public disclosures touching corrupt activities on the part of their own employes. There is a fight on among the Chicago newspapers, and the Tribune asserts it goes beyond mere newspaper jealousies and touches the effort to expose the tangled mass of gangland crimes and alliances.

In weighing the gravity of the charge, the Tribune's position must be taken into account. It is the only Chicago newspaper definitely proved to have had a reporter on its payroll who was the pal and partner of criminal gangsters and shared in their loot. He was on the Tribune's payroll for many years. Although he was known as the gang reporter, there is no evidence of his service to the newspaper or the public in obtaining and printing information about gangsters or their activities. To the contrary, the evidence shows that he served the gangsters and worked with them. The evidence indicates that his newspaper connection was of great value to him and his criminal partners. How else could he have gained the power and influence he exercised over police and other officials for the benefit of the gangsters? How the Tribune could for years be ignorant of the exercise of power and the criminal connections and activities of its reporter is an unsolvable puzzle to newspaper men. Why did it retain him, with his record and reputation?

The Tribune must clear its own skirts, and unless that is done it will reap little benefit by disclosing dirty linen in other newspaper closets.

We assume that the other Chicago newspapers will take their own ways and means, regardless of the Tribune, to bring out all the facts. That is necessary on account of their own good name and future standing. It is of importance to the press in general, which is deeply interested in the situation and its outcome.

If the Chicago situation were a mere newspaper fight it would have little significance for other newspapers or the public. But it involves charged or insinuated alliances between the press and the criminal gangsters who are engaged in crime as an organized business, often in alliance with and under the protection of public officials. This is of profound interest and significance. It marks a possibility of gang control which heightens its menace beyond words.

If the press deserts its post as the guardian of public interest and safety and becomes the ally of criminals and corrupt officials the last hope of redemption fades. Any tendency in this direction, therefore, is significant and important to the public. That is the reason the Chicago situation is being watched by press and public everywhere with intense interest. We expect all the newspapers of Chicago to do their duty. Surely there is one that will honestly and fearlessly attack the corrupt combine. For the sake of Chicago, the public and the press, let us have all the facts.

LEOPOLD AUER.

Wherever the violin is revered as the medium of great art, so also is the name of Leopold Auer, who has just died. Auer, a Hungarian who spent 50 of his 85 years in Russia, was easily the most celebrated teacher of the violin in the world. He came to this country in 1918 after an illustrious career in St. Petersburg, where he was a brilliant member of the pre-revolutionary society and a pet of the Czar, who heaped many honors upon him. Jascha Heifetz, Mischa Elman and Efrem Zimbalist are three of the great violinists who learned their art from Auer. Merely to study under Auer, especially in his later years, was a certificate of fine musical accomplishment, for he could devote his time only to the most promising pupils. He had the magic teaching quality touch which ferrets out genius and brings it to full blossom.

ESTHETICS AND POWER DEVELOPMENT.

The principal argument made in the fight to save Cumberland Falls, Ky., from an Insull power development project was that a place of great natural beauty would be marred forever. It appears now that it is futile to make that argument before the Federal Power Commission. According to a ruling of Attorney-General Mitchell, the Federal Power Commission has not been authorized by Congress to refuse licenses for esthetic and recreational reasons. As the Baltimore Sun puts it, "If a power project will not directly and substantially affect the navigability of the stream upon which it is located, the commission cannot refuse to issue license for construction."

In the case of Cumberland Falls, the Kentucky Legislature has accepted the offer of ex-Senator du Pont to buy the site and turn it over to the State, and it has authorized the condemnation of the Falls for public park purposes. But Mr. Mitchell's ruling seriously affects other projects. There is a possibility that the Current River will be formed into a chain of lakes by power companies, thus destroying the character of one of the loveliest streams in the country. Certainly the esthetic argument is pertinent here, and the law should be changed to release the Federal Power Commission from the severe limitations which now surround the granting of licenses.

STUDYING U. S. HISTORY ABROAD.

Stanley Elliott, a high school youth of West Linn, Ore., obeyed the rules and didn't peer down the gullet of the gift horse when he learned his essay had won first prize among 87,000, entitling him to a year's study abroad. Arrived in England, he found that no college there gave a course in United States history, his chosen field. Now, at home again, he discloses that he had to study nineteenth century European history instead.

Stanley, however, has no reason to wear the downcast expression of a neophyte who has just returned from holding the bag in a snipe hunt. To one who aspires to teach United States history, as he does, there is a vast amount of background and pertinent fact involved in what happened on the Continent in the nineteenth century. The Napoleonic wars and the resultant blockade, the Holy Alliance, the industrial revolution and many other factors, economic, political and cultural, all had their influence on our own country.

Stanley Elliott should turn out to be an excellent professor of history, unless his experience has soured him and he begins preaching the isolationist doctrine of "America first."

WHERE IS MR. BECKER'S REPORT?

In a letter to Gov. Caulfield, written April 26, Charles U. Becker, Secretary of State, promised to make a full report to the Governor of all transactions had by Becker and his subordinates with the defunct brokerage firm of W. H. Young & Bros., Inc., of St. Louis. Mr. Becker said:

> In response to your letter of April 23, which was issued and immediately broadcast over WOS after I had left town on an important mission and which brought me back to Jefferson City as soon as I heard about it, I beg to inform you that I shall be delighted to furnish you with all available data in the office of the Secretary of State on the Young failure.
>
> You know, and the St. Louis newspapers know, that all of the records in my office are open to inspection, at all times, to the humblest citizen and to the Governor alike, and that it requires no newspaper request to obtain any information you desire.

Nearly three months have elapsed, but Mr. Becker has not yet made his report to the Governor. As has been told, Mr. Becker's subordinate, Securities Commissioner Fenton Stockard, was repeatedly warned by the Better Business Bureau of St. Louis of the dangerous nature of the Young Bros.' activities. In fact, Stockard himself acknowledged in writing that the Young Bros. were "skating on thin ice." Yet in January of this year he renewed their license to operate. It has also been shown that the Youngs contributed to Mr. Becker's campaign fund and supported him in the election.

In view of the plain indication that Mr. Stockard's blue sky department failed to function in the case of the Young Bros., the public is keenly interested in Mr. Becker's report. The case deserves the fullest investigation in order that responsibility may be placed where it belongs, and to safeguard the people of Missouri from further incidents of this nature.

NEWS REEL.

New York noise commission reports loud radios impair public health, and Barnegat (N. J.) poultry raiser finds radio installed in henhouse increases output of eggs; Hoover makes plea for reduction of armaments, and sword is stolen from statue at Syracuse, N. Y.; St. Louis has temperature of 104.2 degrees, and Paris enjoys snow flurries; Kansas City prepares to pay 10-cent trolley fare, and court decision upholds New York 5-cent subway rate; Navajo Indians decide to irrigate instead of appealing to rain gods, and Mexican village, after prayer for rain, suffers cloudburst that destroys houses and crops; Springfield (Mass.) woman who fed tramp 16 years ago gets $30,000 from his estate, and $5 reward is offered to Washington clerk who found $600,000 in indorsed checks; baby, 9 days old, brought to St. Louis in plane, and Grand Island (Neb.) woman, 99, enjoys first plane ride.

BUREAUCRACY IN CHARACTER.

The Chamber of Commerce feels St. Louis has been unfairly treated in the census figures. It has evidence to support its complaint. Its own partial enumeration showed the official canvass to be faulty; that many names were omitted. Its case was convincing enough to persuade the Census Bureau to send a staff man here—E. K. Ellsworth—to supervise the recheck.

No recheck was made. After a mere gesture the job was abandoned. The tentative recount was directed, so the chamber asserts, to justify the original figures of the local bureau rather than to ascertain the facts and do justice to the city. "Bureaucratic in the extreme" is the chamber's comment on the attitude and action of Mr. Ellsworth. That verdict is severe, but it may fairly be said that a responsible body like the Chamber of Commerce would not lightly make such a charge. Anyhow, the experience is illuminating. It reveals bureaucracy in character. A distant bureau is congenitally incapable of concerning itself sympathetically with local sentiment, local claims or local deserts. It is indifferent to local considerations.

A Federal census must, we suppose, be conducted from Washington. Even in that sphere centralization is unsatisfactory. In the essential affairs of government it is deadly. The founding fathers recognized that truth. That was why they definitely limited the powers of the Federal Government, reserving to the states all powers not so delegated. In a word, they framed a charter designed to maintain local self-government in isolated authority and responsibility. We have drifted far from that ideal, and every departure has only emphasized the unwisdom of our recreancy and the wisdom of the founders.

Of all forms of government so far tried, bureaucracy is the worst, so one of our constitutional authorities has declared. Every new contact with that system, every fresh experience, confirms the accuracy of that pronouncement.

A Mexican farmer has found a pot of gold worth $50,000 in plowing a tract of land given him by the Government. Why doesn't our Government try that kind of farm relief?

ADD ENFORCEMENT FOLLIES.

A thriving Negro congregation in Jersey City, seeking larger quarters, leased a vacant building there for use as a church. Five months' rent was paid in advance, organ and piano were installed and some $2000 was spent in renovating the structure. On the day set for the dedication a crowd of worshipers gathered, only to find that their new church had been padlocked. Investigation disclosed that 10 cents' worth of beer had been sold in the place by previous occupants 17 months before, and the Federal authorities had just got around to padlocking it. The padlock order demanded that the bar be removed at once. This "bar" proved to be the church pulpit. The prohibition farce, with its stupidity, its disregard of rights and its unjust penalties, here reaches an elegant *reductio ad absurdum*.

The total outlay for the session of Congress just adjourned was $4,924,310,597, and Chairman Jones of the Senate Appropriations Committee says that 70 cents of every dollar in that enormous pile "went for military purposes and results of war." Mars certainly continues to burn up everybody's money.

GETTING HOTTER.

Happy Lot of the Average Working Man

To show how much better off we are than we used to be, statistician breaks good news that average worker's income has increased 55 per cent in 36 years; this great advance figures up as annual gain of four cents a day, part of it in cash; average man is handy figure for proving this the best of all worlds.

J. B. S. Hardman in the Advance, Organ of the Amalgamated Clothing Workers of America.

THE average income, per person, in the United States has increased 31 per cent in terms of a dollar of constant purchasing power in the period from 1909 to 1928. This improvement may not appear very striking, but it would tend to show a steady and growing increase in the people's well-being, if the increase had been evenly distributed among the various classes of the people. But it has not been evenly distributed.

Wage earners have gained a 27 per cent increase in earnings. The gain of salaried employes is only 18 per cent. But the major part of the increase is registered by the property-owning and business people.

These figures are based on calculations quoted by Dr. Wesley Mitchell, head of the National Bureau of Economic Research and director of President Hoover's Committee on Social Trends. The worker's lot, according to Dr. Mitchell's statement, has improved 55 per cent, in the longer period from 1890 to 1926, during which time the length of the working day has also been reduced from an average of 58.4 to 49.3 hours per week.

It is quite possible that the improvement would appear even more impressive if all the years since the fall of Rome were included into the period thus calculated. It may be safely stated that there has been considerable progress in percentages of wages received by the average person in the last 3500 years or so. Unfortunately, the average life of the average person is considerably below 3500, and an improvement to be appreciated by living people must take place in their own lifetimes. Let us, then, see what this improvement referred to by statisticians really amounts to.

• • •

A gain of 55 per cent in the average manual laborer's earnings in 36 years is not a lot of improvement when viewed closely. It represents an improvement of about 1½ per cent in a year. If we should figure that the average worker earned $900 a year 36 years ago, and that is a good deal more than he really earned in those days, his situation in one year would improve to the extent of $13.50, or 4 cents a day.

That is, after one year has passed, if all went well, he is in a position to place at the disposal of his wife and, let us say, three children, a daily improvement worth four cents, that is a cent a day for every one of them, with himself counted out.

Of course, he would have to work a good deal harder than before to earn the four cents. It is no news that work has grown more intense and exacting in these 36 years. So it is not unlikely that the average worker would have to consume more than the additional four cents a day to make up for the greater exactions imposed upon him with every year that passed. What, then, remains of the 4-cent-a-day improvement in the worker's lot in the last 36 years?

However, the 55 per cent gain, or 4 cents a day that the average worker has won in 36 years, is not all pure coin. Dr. Mitchell arrived at this improvement only after he had taken into consideration the fact that the number of persons dependent on the average worker is less now than 36 years ago. The average worker's family did a little shrinking in the last 36 years. That is to say, the average worker has been better off by four cents a day a year because he has either learned, driven by necessity, to raise smaller families, or because he has been sending his elder children to work at an earlier age than in former days, or because his wife lets a room of the family flat and keeps a boarder or two so that the family budget may be balanced.

• • •

Another consideration used in order to arrive at the 55 per cent gain, or the 4-cent-a-day-a-year increase in the family's money chest, is that the Government is rendering the average worker various services free. For instance, there are more policemen on the city forces, and more cruisers are being built by the Federal Government, and the Yellowstone National Park is maintained out of public funds. No worker is obliged to build extra cruisers for national defense out of his own pocket, or keep policemen in his own house, or buy land and develop a national park all on his own account. It is thanks to these savings, in part, that we have the 4-cent-a-day improvement in the average worker's cashbox to boast of.

The world would have been a much poorer place to live in if not for the statisticians' "average man." Whenever wages are low, and the individual worker is half-starved, the "average man" is pulled out to prove that things are not half so bad with him today as they were a hundred or a thousand years ago. And if the distribution of wealth and income becomes entirely too offensive for human intelligence to accept as right and fair, the statistics of the "average man" prove that everybody is quite all right. Thus you, fair reader, and John D., together and on the average, make a fair living.

The average American is happy and wise. The average employer is averagely successful, and the average politician is averagely honest. The average trade unionist is rarely beaten up on the picket line. The average white man is rarely lynching a Negro. Long live the statisticians' "average man."

HOLLYWOOD SNOOPERS.

From the Cleveland Press.

THE Hollywood ministers have pledged themselves to scrutinize the morals of the movie colony and warn their flocks not to look at pictures of those found unworthy.

The movement might extend further. No doubt someone will suggest it would be a good idea to investigate the morals of Congressmen before we decide whether to obey the laws they make. Perhaps we should halt at the threshold of every store and demand a certificate that the proprietor leads a pure life before we enter and buy of him.

As a natural climax to this movement, we might expect to hear that Hollywood movie stars have pledged themselves to investigate the morals of ministers before attending church service. Perhaps. But we don't think so. There is some sense left.

WASHINGTON DAY BY DAY

WASHINGTON, July 17.

ONLY once or twice in any session of Congress do Senators and Representatives inaugurate a brand-new policy for the country. Most of their work consists in developing old ones—broadening here, cutting down there.

But the Congress which has just passed into history did start one—a policy entirely new, one that is likely to have a far-reaching effect in the years to come on the cultural status of the country. It bought $1,500,000 worth of incunabula.

• • •

INCUNABULA are books and other printed things that were produced before the year 1500.

Dr. Otto Volbehr of Germany arrived in this country not long ago with his collection. Among the 3000 pieces was a Bible, printed in Latin and on vellum by Johann Gutenberg somewhere between 1450 and 1455. It is one of the three perfect copies known to have survived.

Ross Collins, a member of Congress from Mississippi, took a look at this Gutenberg Bible, and was so impressed with it and the other pieces in Dr. Vollbehr's collection that he promptly introduced a bill calling on the Government to buy the collection and have it placed in the Library of Congress. All agreed that it would be a near tragedy to permit the collection to pass into other hands. At the same time they debated the wisdom of Uncle Sam joining the army of collectors of rarities.

• • •

THE Library of Congress always has been a library of service. It has been slow to purchase those things where rarity is the chief factor.

Not so long ago a notable Chinese collection was obtained which some thought came very near to being valuable from the collector's standpoint rather than from the standpoint of use. Study of this collection has revealed that important information bearing upon agriculture has been disclosed which will likely prove of great benefit to farmers.

So, despite the fact the Volbehr collection cost more than 10 times what the library gets each year for the purchase of books, Congress voted to buy it.

MAH JONG SWEEPS JAPAN.

From the Japan Advertiser, Tokio.

MAH JONG, that Chinese game, is a menace to the morals of Japan, according to local police. The authorities declare that not only men, but women, too, are engaging in the vicious practice of actually wagering sums of money on the vagaries of the winds, the dragons, the chows and the pungs. Accordingly, the police have started a drive to dislodge the monster, Mah Jong, from his hold upon the social vitals of the capital. Last year the popularity of Mah Jong commenced to revive, and the game has spread again like wildfire throughout Tokio. There are more than 300 Mah Jong clubs here, and all-night sessions are being held all over the city. While gambling is strictly forbidden in the clubs, much of it is going on, so the police have decided to hand down a new set of rules to preserve the Tokio health and morals.

DISABLED VETERANS AT WHITE HOUSE PA

First Big Reception to Be
tended by Mrs. Hoove
Since Her Injury.

By the Associated Press.
WASHINGTON, July 7.—
dent and Mrs. Hoover entert
250 disabled veterans at a
House garden party yesterday
ernoon. After standing for h
hour under the trees to receiv
724 guests, including the vet
and many of the nation's not
the Chief Executive and his
sought out the men in wheel
and on crutches to have an
mal visit with them.
Cabinet officers and wom
smart summer attire stood
while the President and Mrs.
ver chatted with Tom Cushi
North Carolina, flat on his ba
a wheeled hospital bed. Tom
a yellow and black striped dr
gown to the President's part
cause of an injured back re
while he was an aviator i
World War.
To Capt. William McEvoy
other disabled veteran, the
dent expressed hope he would
be back home in sunny Calif
The party marked Mrs. Ho
first appearance at a big rec
since her injury many week
She showed no fatigue.

Allan Hoover Refuses Vac

By the Associated Press.
BUFFALO, N. Y., July 17
lan Hoover, younger of the
dent's sons, has given up a
mer vacation to learn the bu
of a big radiator manufac
concern with which he has b
connected since his grad
from Harvard in June. He
to Buffalo after visiting pla
the company in other
Young Hoover explained h
been doing clerical work
He left Buffalo for New Y
route to Washington to sp
few days at the White Hous
his parents. Next Monday
be back on the job in the B
(N. J.) factory.

Monument to C. J. Lamm

A monument in honor of C
J. Lammert, former member
Board of Education, presid
the St. Louis Building Trades
cil and Election Commissione
be dedicated in Sunset Buria
at 10:30 a. m. Saturday by
bers of the International B
hood of Painters, Decorato
Paper Hangers. Mr. Lamme
in 1926.

Steamship Movemen

Arrived.
Bergen, July 16, Calgaric
New York.
Plymouth, July 16, P
Harding, New York.
New York, July 16, Le
Southampton; President Ro
Hamburg; Berengaria, Sou
ton; Drottingholm, Gothenb
Sailed.
Havre, July 16, France,
York.
Southampton, July 16,
New York.

Cha
Wabas
Effec
Train No. 5 to Ka
be consolidated wi
leaving Union Stat
vard Station at 12
"St. Louis Limited
at 7:30 am. Leave
"North Star Limi
arrive St. Louis 8
H. E. W

DISABLED VETERANS AT WHITE HOUSE PARTY

First Big Reception to Be Attended by Mrs. Hoover Since Her Injury.

By the Associated Press.

WASHINGTON, July 7.—President and Mrs. Hoover entertained 250 disabled veterans at a White House garden party yesterday afternoon. After standing for half an hour under the trees to receive the 724 guests, including the veterans and many of the nation's notables, the Chief Executive and his wife sought out the men in wheel chairs and on crutches to have an informal visit with them.

Cabinet officers and women in smart summer attire stood aside while the President and Mrs. Hoover chatted with Tom Cushing of North Carolina, flat on his back on a wheeled hospital bed. Tom wore a yellow and black striped dressing gown to the President's party because of an injured back received while he was an aviator in the World War.

To Capt. William McEvoy, another disabled veteran, the President expressed hope he would soon be back home in sunny California.

The party marked Mrs. Hoover's first appearance at a big reception since her injury many weeks ago. She showed no fatigue.

Allan Hoover Refuses Vacation.

By the Associated Press.

BUFFALO, N. Y., July 17.—Allan Hoover, younger of the President's sons, has given up a summer vacation to learn the business of a big radiator manufacturing concern with which he has become connected since his graduation from Harvard in June. He came to Buffalo after visiting plants of the company in other cities. Young Hoover explained he had been doing clerical work so far. He left Buffalo for New York en route to Washington to spend a few days at the White House with his parents. Next Monday he will be back on the job in the Bayonne (N. J.) factory.

Monument to C. J. Lammert.

A monument in honor of Charles J. Lammert, former member of the Board of Education, president of the St. Louis Building Trades Council and Election Commissioner, will be dedicated in Sunset Burial Park at 10:30 a. m. Saturday by members of the International Brotherhood of Painters, Decorators and Paper Hangers. Mr. Lammert died in 1926.

Steamship Movements.

Arrived.

Bergen, July 16, Calgaric, from New York.

Plymouth, July 16, President Harding, New York.

New York, July 16, Leviathan, Southampton; President Roosevelt, Hamburg; Berengaria, Southampton; Drottingholm, Gothenburg.

Sailed.

Havre, July 16, France, for New York.

Southampton, July 16, Europa, New York.

[WA]SHINGTON DAY BY DAY

WASHINGTON, July 17.

[...]e or twice in any session of [...]do Senators and Representa[...]te a brand-new policy for the [...]st of their work consists in [...] ones—broadening here, cut[...]ere.

[...]ngress which has just passed [...]id start one—a policy entire[...]that is likely to have a far[...]ct in the years to come on [...]status of the country. It [...]000 worth of incunabula.

* * *

[...]LA are books and other print[...]hat were produced before the [...]

[...]olbehr of Germany arrived in [...]not long ago with his collec[...] the 3000 pieces was a Bible, [...]tin and on vellum by Johann [...]mewhere between 1450 and [...]ne of the three perfect copies [...]e survived.

[...]s, a member of Congress from [...]ook a look at this Gutenberg [...]as so impressed with it and [...]ces in Dr. Vollbehr's collection [...]ptly introduced a bill calling [...]nment to buy the collection [...]laced in the Library of Con[...]reed that it would be a near [...]rmit the collection to pass into [...] At the same time they de[...]dom of Uncle Sam joining the [...]ctors of rarities.

* * *

[...]y of Congress always has been [...]of service. It has been slow [...]those things where rarity is [...]or.

[...]g ago a notable Chinese col[...]btained which some thought [...]r to being valuable from the [...]ndpoint rather than from the [...] use. Study of this collection [...] that important information [...]agriculture has been disclosed [...]kely prove of great benefit to [...]

[...] the fact the Volbehr collec[...]e than 10 times what the li[...]ach year for the purchase of [...]ess voted to buy it.

[...]ONG SWEEPS JAPAN.

[...] Advertiser, Tokio.

[...]G, that Chinese game, is a [...]to the morals of Japan, ac[...]al police. The authorities de[...]t only men, but women, too, [...] in the vicious practice of ac[...]ng sums of money on the [...]he winds, the dragons, the [...]e pungs. Accordingly, the po[...]rted a drive to dislodge the [...] Jong, from his hold upon the [...]of the capital. Last year the [...] Mah Jong commenced to re[...] game has spread again like [...]ghout Tokio. There are more [...]ah Jong clubs here, and all[...] are being held all over the [...]gambling is strictly forbidden [...] much of it is going on, so the [...]decided to hand down a new [...]to preserve the Tokio health

Day by Day in Europe

By O. O. McIntyre

PARIS

I ALWAYS say au revoir to Paris with a gulp despite that in these post-bellum days the city has taken on the qualities of a beautiful but urticaceous plant—nettled with stinging thorn. The Paris of exquisite gallantry and gushing hospitality—so far as Americans are concerned—has almost vanished.

I speak of Paris alone and not France as a nation. In the provinces the simple and obliging charm that characterize the French is unchanged. Largely, and in justice to Paris, it is our own fault. We have been suckers and are paying the price and reaping the whirlwind the sucker sows wherever he goes.

The duality of prices, aimed almost solely at Americans, for the British will not stand the gaff, in the big dressmaking establishments as well as almost every other shop in the city, offers the most impertinent hi-jacking ever devised. Coupled with this is the thieving concierge system in American patronized hotels.

Multiply this personal incident of the morning by a full score daily and you have a fair idea. A suit of clothes was to be delivered to my hotel room. At 20 minute intervals three door-pounding ruffians—one with vest, another with coat and still another with pantaloons—upset the household, merely to get three tips instead of one.

If this trifling incident were not a part of the studied organized petty banditry it would not be mentioned here. But it is. No Frenchman would suffer it, and the most hopeful sign that Americans are not going to suffer it much longer is that Paris shops have not been so idle or hotels so desolated in many years.

Paris, of all the continental cities, is almost wholly dependent upon tourists for its financial well being. France as a whole can get along without us, but Paris cannot. A second-rate hotel in Paris now has a tariff as high as a first-class hotel in New York, without half the appointments or conveniences. And so it goes.

IN the days of the tempestuous Bennett, the Paris Herald was wont to tweak the French for any slight toward American visitors. But today it seems to me to have become the organ of the Franco-phile, a ballyhoo for the tea-drinking ambassadorial set and a hand-bill for the decadent expatriates who disport at the Sunday night dinner dances at the Ritz.

I KNOW a cultured man and his equally cultured wife who have saved for 15 years to spend a year studying the artistic beauty and architectural triumphs of France. They live frugally in a skylit flat of an old pension along the quay. Each morning they attend the free classes of the Sorbonne, and in five months speak the language without a trace of accent. At the end of the year their finances will be exhausted and they are going back to a little Louisiana town to begin all over again. Each is past 50. That interests me more somehow than the over-publicized Dolly sisters cracking the bank at Monte Carlo. But such stories are never printed over here.

THE Parisian blood fares forth on the leafy boulevards with a new sartorial conceit these days. His shirt, collar, handkerchief and bow tie are of the same material. His clothing material is of vertical striped patterns and his lapel flower is a huge red or white rose. The hat is pulled well down on the head but not at an angle. His shoes are very pointed patent leather with cloth uppers.

IT is quite childish, I suppose, to leave Paris in a pout, for of all cities over here I love and admire it most. Yet it seems to me something should be done to save it from itself. I am fully determined that I am never coming to Paris again—that is to say, not again this summer.

(Copyright, 1930.)

SAN ANTONIO DEDICATES PARK MUNICIPAL THEATER

Henry W. Kiel, President of Opera Association Here, Delivers Address.

Special to the Post-Dispatch.

SAN ANTONIO, Tex., July 17.—Three St. Louisans departed yesterday to visit Monterrey after taking part in the dedication of the outdoor municipal theater of San Antonio, with an address by Henry W. Kiel, former Mayor of St. Louis and president of the St. Louis Municipal Theater association.

Kiel was accompanied by Walter B. Weisenburger, president of the St. Louis Chamber of Commerce, and M. J. Collins, a director of the opera association. Kiel praised the picturesque natural setting in a great park, comparable to the St. Louis natural amphitheater in Forest Park. The dedicatory production by the San Antonio Civic Opera Company was "The Bohemian Girl."

DULLEST THEATRICAL SEASON IN MANY YEARS IN U. S.

Chicago Has Only One Play for First Time in 98 Years, New York Only 15.

By the Associated Press.

NEW YORK, July 17.—Only 26 plays and musical comedies were presented in the United States last night, Chicago, for the first time in 98 years, having only one play, and New York 15, establishing this as the dullest July Broadway has seen since the World War summer of 1917.

Distributed about the rest of the country are 10 more shows, according to producers' records. Included in the 10 are two musical tabloids, five stock productions and one minstrel show.

The annual survey made by Actors' Equity Association on July 19, considered the dullest day in the whole year in New York, will disclose the lowest number of productions ever listed by Equity, whose records run back to 1922.

London, with 16 shows, also is complaining about the dullest theatrical summer in years, but it is unusual for London to have more shows than New York.

U. S. CHESS PLAYERS WIN

Defeat Lithuania and Finland in Matches at Hamburg.

By the Associated Press.

HAMBURG, Germany, July 17.—Marshall of New York won his adjourned game in the fifth round of the International Chess Tournament here yesterday, thus enabling the United States team to defeat Lithuania by the score of 3½-½. Kashdan of New York won his adjourned game from the third round, making the United States winner by 4—0 against Finland.

Other match results from the third round: Hungary 4, Lithuania 0; Rumania 3½, Iceland ½; Czecho-Slovakia 3½, Norway ½; Austria 3, Denmark 1; Germany 2½, Spain 1½; England 2, Holland 1 (adjourned); Sweden 2, France 1 (1 adjourned). Additional results from the fourth round were recorded this afternoon as follows: Germany 3, France 1; England 2½, Austria 1½; Latvia 3, Lituania 1; Hungary 3, Denmark 0 (1 adjourned); Holland 3, Czecho-Slovakia 0 (1 adjourned).

29 CANDIDATES TALK TO WOMEN VOTERS

Seekers of Judicial and Prosecuting Offices Heard at City Club Luncheon.

Twenty-nine candidates for Republican and Democratic nominations for judicial and prosecuting offices were seen or heard at a luncheon at the City Club yesterday under the auspices of the club and the League of Women Voters. Only one hour was required for the program, since speakers were limited to three minutes and 14 candidates who are unopposed for nomination were merely introduced.

The unopposed group signed a facetious round robin, which they sent to the chairman, Charles M. Hay, Democratic leader, saying: "We admit our qualifications." Mrs. H. McClure Young, president of the League of Women Voters, opened the meeting and Mrs. George Gellhorn closed it, calling attention to the records of candidates which the League has compiled.

Three of the seven Republican candidates for Prosecuting Attorney spoke. This is the most active and interesting contest in the primary, politicians think. The first candidate, Associate City Counselor Harry H. Richards, declared the "white light of interest" of the whole campaign was turned on this office, which, he declared, must be kept free of bad influences and the danger of favoritism in dismissing or continuing cases. He promised to exercise strict impartiality, if elected.

Walter E. Benz said the only one of the seven candidates he was worrying about was himself. He criticised three opponents for campaigning while holding office. They are Police Judge Rosecan, Richards and First Assistant Prosecuting Attorney Frank V. Fania. Drawing applause with references to his three children, Fania said he had been in the office seven years and asserted his belief in "sane law enforcement," as "I have never violated a law to enforce a law." This, possibly, was an allusion to State prohibition.

Ten of the 13 candidates for six Republican nominations for full terms as Circuit Judges spoke. Some of their remarks follow:

Police Judge Clyde C. Beck: "I am the most hard-boiled Judge."

Circuit Judge Frank Landwehr: "I have made mistakes of the head, but never of the heart."

Circuit Judge Granville Hogan: "Chairman Hay was trying a case in my court one Monday morning and objected to the way I looked at the jury. I sustained him."

Mrs. Mable Hinkley: "The Judges should make a rule that one Judge should sit in the Juvenile Court for his entire six-year term, as children's cases drag out. I feel a woman should be on that bench. If elected, I'll give $5000 of my first year's salary to start a home outside the House of Detention for neglected and dependent children, for temporary care."

Circuit Judge Arthur H. Bader: "I promise to live up to what I think should be the standards of every Judge."

Alroy S. Phillips: "I was surprised at getting the Bar Association indorsement, because I worked for the workmen's compensation law for 15 years and lawyers didn't like that and don't like me. I gave up an office I was glad to get out of, although it paid a higher salary (Prohibition Administrator) to start the work as chairman of the Workmen's Compensation Commission and it cost me $10,000 of my own money."

Arthur J. Freund, former Police Commissioner: "Primary elections ought to be held much earlier, at a more convenient time, when interested persons are in town. August is a vacation month. It was chosen before the day of good roads for the convenience of farmers."

Circuit Judge Moses Hartmann: "Several thousand children were before me in three years as Juvenile Judge. If I've earned one title I appreciate, it's that of being 'the children's friend.' I have served in every other branch of Circuit Court at least twice."

Frank B. Grodzki: "I worked seven years in the Circuit Clerk's office, have practiced law 17 years, and often served as Provisional Judge in Police Court and Court of Criminal Correction, serving in place of one Judge for eight months without taking the salary. Everybody's against me but I want a chance to hold office."

Joseph T. Caffall: "I have attracted little newspaper attention, but I have never been before a grand jury, a bar association or any other political party."

James J. Milligan and Harry R. Watson, opponents for a Democratic nomination for Court of Criminal Correction, also spoke briefly.

Rosecan Complains to Board Some Policemen Oppose His Candidacy.

Police Judge Rosecan has complained to the Police Board that some policemen of the Laclede Avenue District have been opposing his candidacy for the Republican nomination for Prosecuting Attorney, but he has refused to name the officers, although he knows them, according to Chief Gerk. The board filed the complaint.

Judge Rosecan asserted that certain policemen had threatened to "make it tough" for some Negroes if they voted for Rosecan and had sought to intimidate motorists who had Rosecan signs on their cars. Politicians point out that Judge Rosecan is staying on the police bench during his campaign, with many cases of traffic violations on his docket.

Because Capt. Wetzel of the Laclede Avenue District refused to shake hands with him, Judge Rosecan said he left the station instead of discussing the situation. Capt. Wetzel and several subordinates were punished by the Police Board last winter after Judge Rosecan denounced the mistreatment of a youth under arrest.

Associate City Counselor Richards, a candidate opposing Judge Rosecan, told the North Side Republican Women's Club and the Republican Professional and Business Women's Club, at the Fairgrounds Hotel last night, that nomination of a weak candidate for any office might defeat much or all of the Republican ticket in the general election. The Judge's son, Mortimer Rosecan, speaking at last night's meeting, said his father was seeking to become Prosecuting Attorney "upon his excellent record in Police Court."

TO MICHIGAN

—Photo by Murillo.

Mrs. Robert Endres Meyer Jr.

WHO, with Mr. Meyer, departed yesterday for Point-aux-Barques, Mich., to visit Mr. and Mrs. J. O. Toberman of Webster Groves, at their cottage. Mr. and Mrs. Meyer live at 7705 Shirley drive.

SOCIAL ACTIVITIES

THE most important wedding of the summer season, and the last large function scheduled on St. Louis' social calendar until autumn, was that of Miss Loraine Grover, daughter of Mr. and Mrs. James Hamilton Grover of the Greystone apartments, and John D. Franciscus, son of Mr. and Mrs. James M. Franciscus, 10 Lenox place, which took place at sunset yesterday afternoon in Our Lady of Lourdes Church. The Rev. Francis J. O'Connor officiated.

The simplicity which characterizes social affairs at this time of year supplanted the formality of the winter season. Decorations at the church, with the exception of the many tapers which illuminated the altar, were dispensed with, and the young women in the bridal party wore filmy summer frocks, with the groomsmen in white thousers and blue coats.

The bridesmaids, Miss Janet Gardner, Miss Roccena Baldwin, Miss Cynthia Polk, Mrs. Alan Thompson Smith and Mrs. Fielding Childress wore white frocks of English eyelet embroidery over slips of white crepe, simple in design with fitted bodices and long circular skirts. The necklines were cut high in back and to a low square in front, and were finished with lace dyed to an ecru. There were short bell shaped sleeves and tailored belts of lace over grosgrain ribbon at the natural waistlines, finished in back with lace bows. Their hats were Patou models of natural leghorn adorned simply with matching bands finished with stiff bows, and their shoes were tinted to match. They carried round bouquets of blue cornflowers.

Miss Ellen Bates, as maid of honor, wore Chanel blue eyelet embroidery over creep of the same tone trimmed with d'Alancon lace, fashioned like that of the bridesmaids. Her flowers were yellow daisies and her hat and shoes were yellow. The matron of honor, Mrs. John Burton Kennard Jr., was gowned in white organdie veiling blue crepe. The gown was sleeveless, and belted with blue. The skirt was fashioned of a series of flat circular flounces from the hips, and was cut short at the side front to reveal sprays of hand embroidered forget me nots on the slip. She wore blue moire slippers and a blue hat to match of rough straw. She carried cornflowers.

James M. Franciscus Jr. was his brother's best man, and the groomsmen were Clinton L. Whittemore Jr., Allen Grover of New York, brother of the bride; Shapleigh Boyd, John Hayward, Lee Johnson, Fielding Childress, George S. Tiffany Jr., Thomas Wright Pettus, William Weld and Ford Collins.

The bride, who was given in marriage by her father, was lovely in her summery wedding gown of French net with trimmings of Belgian valenciennes lace. The upper part of the gown was fashioned of alternate bands of lace and net, fitting the figure to the knees, where it flared into full net flounces lengthening into a lace-edged train at the back. The neck was cut quite high in an oval, and there were mousquetaire sleeves of net pointed over the hand. A court train of satin, cut to a deep oval to reveal the back of her gown, extended from the shoulders. A net border graduated into a broad flounce at the end where it was caught with tendrils of orange blossoms. The wedding veil of white tulle was arranged to her hair with a crushed tulle band, fastened with orange blossoms. Her flowers were gardenias.

Following the ceremony, the wedding party and the families, with the out-of-town guests, were invited to an informal reception at the Bogey Club. Southern smilax was used to decorate the club, affording a background for white summer flowers. The table, seating 30 guests, was arranged with silver candelabra filled with lighted white tapers, and four silver vases of candytuft, larkspur and baby's breath. A heart-shaped wedding cake set in tulle formed the centerpiece.

The bride's gift to her bridesmaids were gold chain bracelets with their monograms silhouetted in bangles. The matron and maid of honor received monogrammed pins. She gave her husband a wrist watch. Mr. Franciscus presented to his attendants cuff links and tie clasps centered with crystal hunting figures, and gave his bride a sapphire guard ring.

The out-of-town guests included Mrs. William G. Sickel, an aunt of the bride, of Stamford, Conn.; another aunt, Mrs. W. W. Tapp of Louisville, and a cousin, W. W. Tapp Jr.

Mr. and Mrs. Franciscus will spend their honeymoon at Inn-By-the Sea, Pass Christian, Miss., and will make their home at 14 South Court.

The bride is a graduate of Mary Institute and Miss Porter's School, Farmington, Conn. Preceding her debut three seasons ago, she traveled abroad extensively. She is a member of the Junior League. Mr. Franciscus is the great-great-grandson of the philanthropist, John Mullanphy, and is a grandson of James M. Franciscus, a pioneer citizen of St. Louis. His mother was Miss Katherine Graham Lindsay, a leader of St. Louis society since her girlhood. He was educated at the Country Day School, the Princeton Preparatory School and Western Military School, and is a member of the St. Louis Country Club.

Dr. and Mrs. Horace W. Soper, 4731 Westminster place, will depart July 27 for Rye Beach, N. H., to remain until September. Mrs. Soper, with her mother, Mrs. Alonzo B. Holcombe, returned a short time ago from an early summer visit in California.

Mr. and Mrs. Emmett M. Myers, 4540 Lindell boulevard, are planning a trip to Europe for two months. They will sail about Aug. 15 and will spend much of their time motoring in England and France.

Miss Mary Dene Hughes, Miss Virginia Udnerwood and Miss Fern Spolander will entertain the Mu Chapter of the Delta Gamma sorority with a lawn bridge party tomorrow afternoon at the home of Mrs. Hudson Talbott, 528 West Polo drive.

Banff ... World's Showplace

An eight-million-dollar resort castle, reigning over a titanic valley of the Canadian Rockies! A thrilling combination of international high-life, Alpine sports and primeval grandeur! In its exhilarating sunshine you ride, climb, motor tirelessly. You golf on the world's most spectacular course, and swim in tonic sulphur pool. You dance at night to the rhythm of a magic orchestra or listen to glorious concerts. It's an enchanted world of beauty and princely living! Join the habitués for a month or more this summer.

Ask about the Prince of Wales Golf Trophy also

Geo. P. Carbrey, General Agent, 412 Locust St., St. Louis, Mo. Telephone GArfield 2134.

Canadian Pacific

World's Greatest Travel System

Follow the Flag — WABASH

Change in Time
Wabash Train Service
Effective Sunday, July 20

Train No. 5 to Kansas City leaving St. Louis 10:02 pm will be consolidated with train No. 17, "The Midnight Limited," leaving Union Station at 11:55 pm. Leaves Delmar Boulevard Station at 12:10 am. Arrives Kansas City 7:30 am.

"St. Louis Limited" from Des Moines will arrive St. Louis at 7:30 am. Leaves Des Moines at 8:20 pm.

"North Star Limited" from Minneapolis, St. Paul, will arrive St. Louis 8:25 am.

H. E. Watts, Passenger Traffic Manager.

SOO LINE

To the LAND o' LAKES overnight

Leave Chicago any evening. No traffic jams, no back seat driving. Just a good dinner, a good night's sleep and you're there next morning.

Call, phone, or write:

For complete information, call, phone or write Soo Line Ticket Office, 412 Locust St., G. P. Carbrey, General Agent Passenger Department, or B. E. Smeed, A. G. P. A., Straus Bldg., Chicago.

REST AS YOU RIDE ON THE SOO LINE

© 1930, Phillips Petroleum Co.

Why pay for "GETAWAY" if you have to get it from the car behind

Is your car still hesitating when the other fellow's ready to "throw 'er into second"? Is quick getaway only a promise in the gasoline you use? ♦ Fill up with Phillips 66 and watch your car respond to throttle touch as pony does to spur. See what pickup, pep and power really mean. ♦ The secret of the sterling performance of Phillips 66 is controlled volatility. A winter gas in winter. A spring gas in spring. A summer gas in summer. A fall gas in fall. ♦ Stop at the pump marked "Phillips 66." Start a new chapter in the performance of your car.

PHILL-UP WITH Phillips REGULAR 66 ETHYL

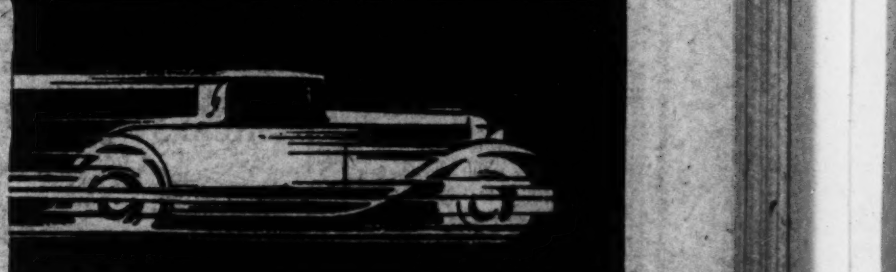

CONTROLLED VOLATILITY —the principle that makes all months look alike to Phillips 66. Phillips scientists watch the calendar and scientifically vary gasoline to meet seasonal and climatic needs. The result—pep, power, mileage all year 'round.

There Are 110 Conveniently Located Phillips Stations in St. Louis—One in Your Neighborhood.

MRS. BARBARA HERKERT DIES

Widow of Founder of Trunk Firm Was 85 Years Old.

Mrs. Barbara Herkert, widow of Frederick Herkert, one of the founders of the Herkert & Meisel Trunk Co., died today at her home at 3223 Copelin avenue, of the infirmities of age. She was 85 years old.

Surviving her are four sons, Theodore Herkert, William F. Herkert, Oscar Herkert and Frederick Herkert Jr., secretary of the company his father founded, and two daughters, Mrs. H. C. Fraas and Mrs. Homer S. Trater. The funeral, arrangements for which have not been completed, will be held Saturday, with burial in Valhalla Cemetery.

LORD CECIL SAYS SOME NATIONS ARE BIDDING FOR WAR

Despite Improvement in 10 Years, He Asserts Peace Current Is Slackening as Old Tendencies Arise.

Special Cable to the Post-Dispatch and New York World.

(Copyright, 1930, by the Press and Pulitzer Publishing Cos., the New York World and the Post-Dispatch.)

LONDON, July 17.—A warning that some of the larger nations, including the United States and Great Britain, are returning to the pre-war attitude that leads to war was sounded here yesterday by Lord Robert Cecil, in a speech at the opening session of the annual conference of the Inter-Parliamentary Union, held in the Royal Gallery of the House of Lords, where the London naval conference opened.

This is the twenty-sixth conference of the organization and is attended by about 500 delegates from the Parliaments and national legislatures of 27 nations, including the British Dominions and Colonies. There are 25 delegates—Senators and Congressmen here from the United States.

After uttering his warning about the renewed danger of war mentality, Lord Cecil continued:

Peace Current Is Slackening.

"We believe that all the efforts made in the last 10 years have not been fruitless, and that, on the whole, each year shows improvement; but it may be none the less true that the peace current is slackening and that old tendencies, which ultimately lead to war, are beginning once more to assert themselves and indeed, there are so many signs that there is a trend in this direction that we should be foolish to ignore them.

"It is no doubt easy to attach too much importance to rhetorical outbursts, even from the most distinguished statesmen, but we can not forget that in more than one country important leaders of opinion are seen to be harkening back to old policies and are preaching that hoary-headed falsehood that if you want peace you must prepare for war. Nor is it only distinguished statesmen who use such language. It is surely at the bottom of a good deal that is happening in the great republic across the Atlantic, and I must confess that my own country is by no means free from the same disease."

Refers to Naval Conference.

Lord Cecil then went on to illustrate his thesis by a reference to the London naval conference, saying, "No one who watched these negotiations can have failed to see how much they were conducted in a war atmosphere, how seldom any reference was made to great international instruments for peace. Disarmament is and must be the chief and most positive precaution that can be taken against that falling back into the old mentality.

"Undoubtedly the war traders are a powerful body, and in some cases, as we saw from the Sherer incident in 1927, capable of very unscrupulous action. That they opposed disarmament goes without saying. That they will resist it by means as are open to them may also be assumed, and no one perhaps knows how far the ramification of their trade interests and alliances extend. We must, therefore, expect grave difficulties before international disarmament becomes an accomplished fact."

Lord Cecil spoke in favor of closer European co-operation, and said he, therefore, welcomed the suggestion of Artistide Briand, French Foreign Minister, for the creation of a federation of European states.

For Federation of Europe.

"After all," he said, "we must recognize that, as far as we can see at present, the nations of Europe are still those which are most likely to cause serious international hostilities. Who can doubt that if we had a continent of Europe as peaceful as, say, the continent of North America, we would have advanced a very long way toward the pacification of the world?

"No doubt there would be dangers (in the carrying out of Briand's proposal); but they would have to be guarded against. As long as the projected new organization was kept well within the ambit and control of the League of Nations itself, the risk does not appear to me to be a serious one. All depends upon that. If European co-operation is to be organized outside the League, it must, as far as I can see, be a danger. As long as it is kept within the League, it may well be a great addition to international security."

W. B. Heineman Ends Own Life.

By the Associated Press.

WAUSAU, Wis., July 17.—Walter B. Heineman, 51 years old, lumber man, prominent in State and national Republican politics, shot himself to death in his office today. He was found by his brother, G. B. Heineman, who could give no reason for the suicide saying that his brother had appeared in good spirits and that the lumber company was in excellent shape.

Jane Winton, Actress, to Wed.

JERSEY CITY, N. J., July 17.—Jane Winton, actress in the stage production of "Show Boat" and later in motion pictures, will be married late today to Horace S. Gumbel, New York stock broker. Miss Winton was divorced less than two weeks ago from Charles Kenyon, playwright and motion picture writer.

HUNTER BROTHERS TO STOP HERE ON WAY TO WEST COAST

Endurance Flyers to Land at Lambert Field About 5 P. M. Today.

John and Kenneth Hunter, pilots of the record endurance plane, City of Chicago, and their brothers, Walter and Albert, who piloted the refueling plane, will land at Lambert-St. Louis Field about 5 p. m. today on the first leg of a trip from Chicago to the Pacific Coast where they will appear in motion pictures.

Each pair will fly the plane used in the record flight. Accompanying them will be Harry H. Perkins, their manager, formerly an officer of the Robertson Aircraft Corporation. The party will stay overnight at Forest Park Hotel and continue the journey tomorrow.

St. Charles Bridge Plans Approved.

WASHINGTON, July 17.—The War Department today approved revised plans of the Wabash Railway for construction of a bridge across the Missouri River at St. Charles, Mo.

Permanent Waves
JULY SPECIAL
A beautiful and lasting wave given by our operators only for a limited time offered at this low price.
2 Waves for $5 or $3 Each
ASK US ABOUT OUR $5 WAVE
ALL WAVES GUARANTEED
Alvetta Marie Push-Up Wave $6.50
This wave will not wash out.
La Rue Permanent Wave System
Seventh Floor—Sixth & Olive
Carleton Bldg., Opp. Famous-Barr.
308 N. 6th St. Phone GAr. 6323-7453
Open Every Sunday Until Noon

VACATION Coach Fares FROM ST. LOUIS
Each Friday, Saturday and Sunday During July and August
. SAVE .
45% on 15 Day Limit
37½% on 30 Day Limit

Round Trip to	15-Day Limit
Owensboro	$ 8.74
Evansville	6.77
Louisville	11.16
Nashville	13.34
Miami	51.23
Birmingham	19.78
Mobile	26.76
New Orleans	27.91
Pensacola	28.48
Tampa	42.66
Knoxville	21.40
Atlanta	24.79
Jacksonville	37.14

Corresponding fares to all points south of the Ohio River and east of the Mississippi River. 30-Day Limit tickets at slightly higher fares.
L&N
Information
Union Station—GArfield 6600; City Tkt. Office and Div. Pass. Agt.'s Office — CEntral 8000.

SPECIAL Tomorrow
Cold, Fancy Red Salmon With Potato Salad 21c
Iced Tea 5c
FORUM CAFETERIA
307 North Seventh St.
A Cool Place to Dine

Look at These Prices
5c Values....Now 1c
10c Values....Now 3c
15c Values....Now 5c
25c Values....Now 7c
75c to $1 NOW 10c
Combinations sold only with beautiful borders or bands.
WEBSTER'S WALL PAPER SALE
WHERE BARGAINS PREDOMINATE
Values Worth 75c to $1.00...10c Cents a Roll
809 N. 7TH ST.

Weed Cutter
Long handle, no stooping. Special, $1.50 value..... $1
SCHROETER'S
810-812-814 WASHINGTON AVE., ST. LOUIS
Grass Trimmer
Long-Handle
No stooping. Special $1.50 val. 98c

BRING IN YOUR OLD Twinplex Stropper AND $1.00
For a new improved $3.50 Twinplex Stropper. Will handle both the new and old style. Gillette type blades. Take advantage of this offer and SAVE $2.50
BARBER'S SET
THE BIG 3
$3.00 Value
Shears, Clipper and Comb, special, per set, $1.29
DE LUXE POCKET KNIVES
PEARL HANDLE, NICKEL BOLSTER
Priced at $3.50
BOYS' POCKET KNIVES
Stag handle—2 blades. Made by the highest grade factory of good quality. Price........ $1.00

CELLULOID MINNOW TRAPS
Special, Each, $1.98
METAL TACKLE BOX 79c
MINNOW BUCKET, 8-qt. 79c
MINNOW SEINE, 4x10 ft. 89c
TOM THUMB CASTING BAIT 49c
FISHING REEL
60-Yard Capacity, 69c
FISHING REEL
Level-winding, 100 yds. capacity, $1.49
STEEL FISH ROD—6-foot, 3-joint, handle and reel seat.. 49c
STEEL CASTING ROD, 4, 5 and 6 ft. 98c
STEEL TELESCOPE ROD, 8½-ft. Each $1.49
WATERPROOF SILK FISHING LINE
THE BASS GETTER
16 or 20 lb. test. Sold in spools of 25 yards or more, connected. Special, per 25 yards........ 39c
100-yard lots connected.......... $1.48
TROT LINE—150 ft. With 50 hooks.......... 69c

WOOL WALL BRUSHES
Made of lamb's wool, removes dust without streaking or staining. Furnished with two handles, 6 inches and 66 inches. Special ... 89c
Reg. $1.25
All-Metal Portable DRAIN TUB
With casters; can be moved about the laundry with ease; holds more water than No. 3 galvanized tub. Regular $4.95 . $3.89
CASH-BOX —Steel, fireproof, 9¼x6¼x4¼ inch Special 98c
Reg. $1.45
"RAPID" CLOTHES WASHER
Always ready for action. Special ... .59c
HOUSEHOLD BROOM AND COTTON MOP —24-oz.; quality goods. Special for, pair 98c
Reg. $1.50
FAMILY SCALE
Capacity 24 lbs. by ounces. The dial is set at an angle; no stooping to read. Special price, this sale, each 98c
Reg. $1.50
No. 1 UNIVERSAL FOOD CHOPPERS
With 4 cutters: coarse, medium, fine and nut-butter grinders; chops 2 pounds of meat per minute. Special price, $1.69
Reg. $2.25
SAUCEPAN SETS—Aluminum, 3 to set; 1 qt., 2 qt., 3 qt. Price, complete 89c
SIDEWALK BIKE—Heavy tubular frame; adjustable seat and handle bar, with heavy rubber tire. Regular $14.50, special $8.98
SCREEN DOORS—For rear or kitchen doors; 1⅛ inch thick; painted black. Special, each $2.89
SCREEN DOORS—For front doors; 1⅛ inch thick; white pine; varnished. Special, each.. $3.89
Sizes 30x78, 32x80, 34x82, 36x84 inches.

COLDWELL'S "CRUSADER"—14-INCH
High-wheel (ball-bearing) with spring steel self-sharpening bottom blade and special steel spiral blades. A $11 value. Special $5.98
HEDGE SHEAR
With 8-inch Blade $1.29
$2.00 Value
GRASS SHEARS
Extra heavy, fits the hand perfectly; works smoothly and easy cutting, best steel blades. Special 59c
A $1.00 Value
GRASS SICKLE
Special, 39c
A 65c Value
Hand forged steel; a wonderful Sickle for high grass or weed cutting.
Pennsylvania's "WM. PENN"—BALL-BEARING
A $16.50 Value—SPECIAL $13.89
5-blade, 10-inch wheels, 16-inch cut.
COLDWELL'S "LIGHTNING" BALL-BEARING
5 blades, high-wheel, 16-inch; $14.50 value. Special, now $9.89

CAMP CHAIRS FOLDING
$2.00 value $1.59
STEAMER CHAIRS
$3.50 value $2.89
SCHROETER BROS HARDWARE CO.
AUTO SEAT COVERS
25 to 50 Per Cent Discount. Up-to-Date Patterns

McMICKLE Permanent WAVES

Summer is here, when you appreciate all the more one of our Glorious Waves
Our Summer SPECIAL WAVE, one you will love to own. Make your appointment NOW.
$1.95
16 Years' Experience Enables us to give the best service obtainable at any price.
For Those Who Want to Look Their Best All the Time
McMickle Old Reliable Permanent........$3.00
McMickle Ekselon's Permanent Shampoo Included $5.00
LOOK HERE SHAMPOO AND FINGER WAVE FOR THE SPECIAL PRICE OF.................... 75c
Complete Beauty Service by Our Staff of Expert Operators
McMickle Permanent Wave System
625 Arcade Bldg.
Open 9 A. M. to 7 P. M.
GArfield 3294

COOL WOODS WATERS

CHICAGO MILWAUKEE ST PAUL AND PACIFIC
Call you to Northern WISCONSIN

Here's the vacation land that gives you pep—bracing air spiced with pine, sparkling lakes, recreation as you like it.
Diversify your summer outing with golf, fishing, swimming, canoeing, tennis, saddle trips, "honest-to-goodness" loafing.
Your whole family will enjoy this cool, beautiful lake and forest summer land. Hotels, rustic resorts, lakeside cottages—at moderate cost.
Milwaukee Road trains make the North Woods easy to reach from Chicago, and Summer fares are low. Let us tell you about "The Fisherman," favorite train to Northern Wisconsin.
ST. LOUIS OFFICE
2003 Railway Exchange, Phone Chestnut 8537
C. J. Peterson, General Agent
The MILWAUKEE ROAD
ELECTRIFIED OVER THE ROCKIES TO THE SEA

"Look, Girls!— the nifty swimming suit I got with EAGLE STAMPS"

"I told you I'd have a brand new swimming suit this summer, and that it would not cost me a cent. Here it is! You don't realize how many things you can get with Eagle Stamps until you get the habit of saving them. I'm filling another book now—going to get a swimming case with it to carry this Eagle Stamp suit in."
Eagle Stamps are the discount you get on cash purchases. A full book is worth $2 in cash or $2.50 in merchandise. Get extra value for your money by always saving Eagle Stamps.
When You Buy GET EAGLE STAMPS
Eagle Discount Stamp Company
812 Arcade Bldg., St. Louis

America's first
It's an all American product, invented by an American, and it comes to you straight from the sweet pastures of the great Wisconsin dairy country. It is safest milk always and America's first. Take a bottle home with you today. Or send ten cents for sample and mixer.
HORLICK'S
RACINE, WISCONSIN

A FULL 16-OUNCE BOTTLE
TODAY'S BIG BARGAIN
AGED 6 MONTHS IN THE MAKING
Clicquot Club GOLDEN
The "energy" ginger ale
IT'S at your store today. The biggest bargain in ginger ale you ever saw! A full 16-ounce bottle of Clicquot Club Golden, the "energy" ginger ale. Mothers everywhere now buy it for their children to give them extra strength.
Clicquot Club Golden is aged 6 months in the making to give it a riper and more mellow flavor. And it is put up only in clean new bottles to insure its purity. Get it for your family today.
Try the Party Package. It contains 12 full pints of Clicquot Club Golden.
AT YOUR STORE

They "Strike" and they're big ones in the NORTH WOODS
NORTH WESTERN

Wisconsin-Upper Michigan Minnesota-Land o'Lakes
You cast . . . the bait strikes the water with a gentle plop . . . a moment of expectancy . . . a frantic tug . . . the fight is on! There's real fishing in the glorious North Woods country. Golf, too—and tennis, canoeing, bathing, hiking. It's Vacation Paradise for young and old—cool, inviting, altogether delightful. Come!
Bargain Vacation Fares
Write for illustrated folder giving complete list of resorts, accommodations, rates, etc.
H. L. HAMMILL, General Agent
401 Boatmen's Bank Bldg.
314 N. Broadway, Phones Garfield 2121-23
St. Louis, Mo.
CHICAGO & NORTHWESTERN RAILWAY
The Best of Everything in the Best of the West

...DORSED FOR LEGISLATURE

...ates Prepared by G. O. P. Organizations in Two Districts.

Republican organizations in the ...urth Legislative District of St. ...ouis have adopted the following ...ate of candidates for nominations ...s State Representatives: Louis ...annist, Carl H. Goener, H. M. ...toler, William R. Schneider, a ...ormer Representative, or, as an ...lternative, Joseph Byrth.

This slate has been chosen in ...he Fifth District by Republicans: ...ones H. Parker, Speaker of the ...ouse at the last session; O. J. ...apke and J. W. Davies, also in...cumbents, and Charles E. Schaff...ner.

THREE YOUTHS IN STOLEN AUTO

St. Louisans Caught in Boonville With Roadster.

BOONVILLE, Mo., July 17.—Three St. Louis youths, all 20 years old, are being held here for St. Louis authorities, after being arrested in possession of a stolen automobile. They said they were James Dunivan, William O'Leary and Joe Hale.

They were taken in custody by Sheriff Clay Groom after their speeding roadster had aroused his suspicion. Inner tubes, cigars, tobacco and other articles, thought to be stolen, were found in the machine. The automobile bore a license number issued to Walter Max of St. Louis, but the youths said the automobile belonged to Dan Mealey, 2618 Madison street. O'Leary is a former inmate of the reformatory.

This is the Package of Magic

That Gives Almost Instant Relief from Corns and Bunions. Enables You to Lift Trouble Maker Right Out and Gives Quick Relief to Bunions.

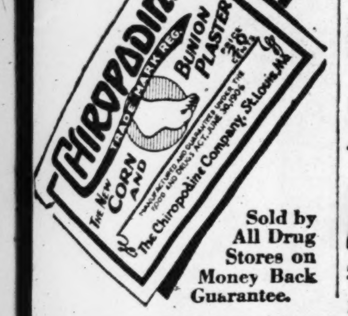

Sold by All Drug Stores on Money Back Guarantee.

Pain Stops when you use ACADONA

ACADONA BOIL POULTICE quickly heads a boil, almost instantly stops pain, prevents re-infection and scars, and looks neat. ACADONA is the modern, scientific method of treating boils. 50c at your druggist—or from Poloris Co., 79 East 130th St., New York

Insist on

ACADONA
BOIL POULTICE Reg. U.S. Pat. Off.

For Real Estate Investments or Homes, see the Real Estate pages.

ADVERTISEMENT

New Kind of Salts Taking Country by Storm

They Pep Up the System—Induce Activity—Keep Body in Splendid Condition.

It doesn't take long for Americans to wake up to a good thing—only a few months ago Kruschen Salts were introduced into this country, and the welcome news of their superior goodness and power traveled so fast that at one time the supply was behind the demand.

All of which goes to prove that Americans know good salts when they take them and want their friends to benefit also.

Kruschen Salts are taken for their health building value all over the world.

Kruschen Salts are different from other salts—Kruschen is six salts in one—the very same six salts that nature put into the human body at the beginning of creation and demands you keep them there or your health won't be as good as it should be.

Unlike most salts, Kruschen isn't simply a laxative—if that's all you want any old kind of salts with any kind of a label will do—but is that all you want?

When you take Kruschen Salts you not only stimulate your bowels and liver to function naturally and perfectly, but you supply every internal organ in the body with nature's own minerals.

A bottle of Kruschen Salts that lasts 4 weeks costs but 85c at any drug store in America—take one-half a teaspoon in a glass of hot water every morning before breakfast—in just a few days indolence changes to activity and life grows brighter.

Before the bottle is empty you'll feel years younger—eyes will brighten—step grow sprightlier—nerves steadier—you'll sleep sound, enjoy your meals and after a hard day's work you'll be ready for wholesome recreation—one million Americans know all this—ask your druggist.

ADVERTISEMENT

"I Don't Feel Just Right, Doc"

(The Common Way of Describing Acidity)

You're not sick, yet not well. Your stomach isn't just right, you don't sleep well and you tire easily. Your color isn't what it should be and you probably look drawn.

A sort of vague, run-down feeling is one of the first symptoms of acidity—that excess acid condition brought on the stomach by our unnatural eating, excessive smoking and inside work. It causes indigestion and stomach gas, which often result in sick headaches, dizzy spells, "nerves," mental depression and general lassitude.

And now, from Germany, comes this remarkable new oxygen treatment to correct acidity in the right way. Now comes Magnesia Oxoids—the great new discovery of noted pharmaceutical chemists in Darmstadt, Germany. These small, white tablets are the only magnesia product known that releases active or nascent oxygen to the stomach, giving quick relief from gas and acting as a purifying tonic on the system. Heartburn, indigestion stop. Then follows a gentle eliminative help—all without the use of dangerous, habit-forming drugs.

To ascertain just how much vitality and health acidity is stealing from you, make this test: Go to Walgreen's Drug Stores, or any reliable druggist and get a package of Magnesia Oxoids. Take two after each meal. Notice how much better you feel, how much more soundly you sleep—how much more energy you have because of improved digestion. If, after taking contents of one bottle, you don't get more than amazing results, return the package. Your druggist will refund every penny of your money.—N-35.

When Babies CRY

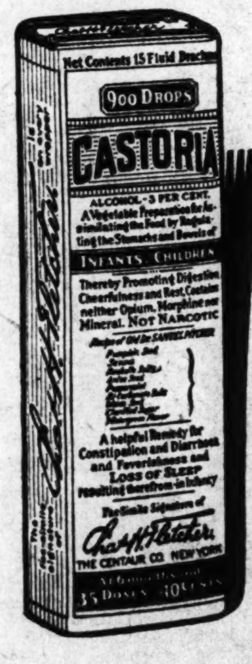

Babies will cry, often for no apparent reason. You may not know what's wrong, but you can always give Castoria. This soon has your little one comforted; if not, you should call a doctor. Don't experiment with medicines intended for the stronger systems of adults! Most of these little upsets are soon smoothed away by a little of this pleasant-tasting, gentle-acting children's remedy that children like.

It may be the stomach. Or, in the case of older children, a constipated condition. Castoria is still the thing to give. It is almost certain to clear up any minor ailment, and could by no possibility do the youngest child the slightest harm. So it's the first thing to think of when a child has a coated tongue; won't play, can't sleep, is fretful or out of sorts. Get the genuine; it always has Chas. H. Fletcher's signature on the package.

PROPOSES U. S. ACT IN DISPUTE BETWEEN INDIA AND BRITAIN

Senator Blaine's Resolution Calls Upon State Department to Use Its Influence.

By the Associated Press.

WASHINGTON, July 17.—A resolution calling upon the State Department to use its influence in the dispute between India and the British Government was introduced today by Senator Blaine (Rep.), Wisconsin, but no effort was made for immediate action.

The resolution cited charges of atrocities by Great Britain in her rule over India. It proposed that the Senate "deplore such acts of violence, infamy and inhumanity committed by one signatory of the Kellogg pact against another signatory of the peace pact," and that as India is an original signatory of the Kellogg-Briand peace pact, "the United States Senate instructs the State Department to use its best offices to insure peaceful settlement of the Indian struggle with no abridgement of the just rights of the people of India who are seeking to emulate our own national independence."

CALIFORNIA BRUSH FIRES UNDER CONTROL, MAN KILLED

In Eastern San Diego County Rains Put Out Several Blazes.

By the Associated Press.

SAN FRANCISCO, Cal., July 17.—Several hundred fire fighters stood watch today after subduing brush, grass and timber fires in scattered localities on the Pacific Coast.

Hugh Avery, 20 years old, of Mesa, Ariz., died last night of burns suffered when he was trapped while fighting a blaze burning through brush toward the Mount Hamilton (Pasadena) home of relatives he was visiting.

In the mountains of Eastern San Diego County rains put out several small brush blazes and ended the menace at least temporarily.

In Kern County a fire which had been controlled broke out again and spread over 4000 acres of brush and grazing land, but finally was checked.

A blaze in Happy Valley, Shasta County, was under control after having swept over several thousand acres of pasture and scrub timber. In neighboring Trinity County efforts of 600 inhabitants of the settlement of Hayfork to save their homes from a fire appeared successful when the wind suddenly subsided.

Nearly 800 men were holding back three fires in the Deschutes section of Central Oregon.

WARRANT AGAINST BIGAMIST

A warrant charging bigamy was issued yesterday against Orville James Gordon, who admitted to Assistant Circuit Attorney Woodward that he married a third time without being divorced from his second wife. His first wife divorced him.

The second wife, Mrs. Cheridal Wanner Gordon, a tall brunette, 5827 South Broadway, and the third, Mrs. Florence Wilhelm Saunders, 4737 Natural Bridge avenue, whom Gordon married under the name of Robert Saunders, appeared at the warrant office. Gordon, a slight blond, sat with averted gaze while the women accused him of marrying for financial gain. Gordon said his second wife had filed suit for divorce and he assumed she had gotten one. He used the assumed name in the third marriage, he said, because he had doubts about the divorce suit and did not have enough money to get one himself.

TWO EXECUTED IN OKLAHOMA

Slayer and Negro Assailant of a White Woman Pay Death Penalty.

McALESTER, Ok., July 17.—Tom Guest, 47 years old, convicted of murder, and James E. Forrest, 23-year-old Negro, sentenced for an attack on a white woman, were executed at the State Penitentiary early today.

Guest was convicted of killing Bailey Browder, druggist, in the robbery of a bank at Asher in 1928. Claude Hager, convicted of murder, who was to have been put to death with them, was granted a 60-day stay yesterday by Gov. W. J. Holloway.

ARRESTED AFTER GANG KILLING

Chicagoan's License Plates on Car Used by Slayers.

CHICAGO, July 17.—Philip R. McDonnell, druggist and brother-in-law of Fred Burke, hunted for several murders, is under arrest today on a charge of automobile theft.

A stolen automobile bearing license plates issued to McDonnell was used in the escape of the two men who killed Thomas Bonner, a minor racketeer, a week ago.

Business Man-Banker Kills Self.

By the Associated Press.

RUTLAND, Vt., July 17.—William A. Thrall, 75 years old, a prominent business man nad director of the West Rutland Trust Co., shot and killed himself in his home in West Rutland today. A run was reported to have started on the bank shortly after news of Mr. Thrall's death became known. Officers of the depository announced it would be closed an hour earlier than usual.

1,015,000 Air Miles, One Death.

By the Associated Press.

WASHINGTON, July 17.—Navy reports show that for each death in an airplane accident, naval aviators flew 1,015,000 miles in the last fiscal year. Navy planes flew a total of 260,000 hours and there was one death for each 14,500 hours, as compared with 6773 hours last year.

SOCIALISTS TRY TO BLOCK 'DICTATORSHIP' IN GERMANY

Offer Motion in Reichstag to Revoke Tax Laws Decreed by President Hindenburg.

By the Associated Press.

BERLIN, July 17.—The Socialist members of the Reichstag today introduced a motion to revoke the tax laws decreed last night by order of President von Hindenburg under the dictatorial powers granted by article 48 of the Constitution. The Socialists also introduced a motion of no confidence in the Government. Under the rules of the Reichstag these motions cannot come to a vote before tomorrow.

Indications are that the Reichstag will be dissolved if it questions the Chancellor's plan to enact the Government's financial program.

In such an eventuality, President von Hindenburg, Chancellor Bruening and the Finance Minister, Dr. Hermann Dietrich, will exercise, under article 48 of the Constitution, an almost limitless authority, not responsible to a legislative body.

The situation came to a head yesterday in discussion of article 2 of the Finance Ministry's program, involving new forms of taxation.

In a division upon this article the Government's majority, never stable, fell down. The article was rejected, 256 to 204.

Shortly afterward the Cabinet met and decided to enact the finance measure by decree, an action authorized by the President, who also gave the Chancellor authority to dissolve Parliament.

WALTHER LEAGUE IN DISPUTE OVER MISSIONARY POLICIES

One Faction Favors Sending Only Medical Experts to China and India.

By the Associated Press.

CLEVELAND, O., July 17.—A resolution calling for a change of policy in the missionary work of the Lutheran church in India and China, submitted yesterday to the thirty-seventh annual international Walther League convention at its closing session, was tabled today till next year. The proposal asks that missionaries be sent to these countries instead of ministers who have no medical traininf. The church has about 60 missionaries in India and 40 in China.

Lutherland, a Lutheran summer camp near Pocono Pines, Pa., was chosen for next year's meeting.

Foreign and home mission workers last night told the convention that more trained workers are needed to handle the work adequately.

DRY AGENTS HIDE ON TRUCK

Seize Two Men, 4000 Gallons of Mash and Still.

SIOUX CITY, Ia., July 17.—Two prohibition raiders who hid beneath the canvas of a truck bearing materials used in the illicit manufacture of liquor, just as the truck left a warehouse, discovered a large distillery yesterday. They seized two men, 4000 gallons of mash and a still of 250-gallon capacity. Three men escaped.

One of the captured men is Earl Knowles who was arrested last year after a still had exploded at his home here, killing two men employed by him. The other is Mike Balassone.

TURKISH FLYER SHOT DOWN BY THE KURDS AND BLINDED

Plane Torn to Bits by Tribesmen While Other Aviators Drop Bombs.

By the Associated Press.

ISTANBUL, Turkey, July 17.—One Turkish aviator, brought down by invading Kurds on Mount Ararat, has suffered a horrible vengeance of the tribesmen for the attacks of all his brother airmen on their forces. While other planes dropped bombs around them the Kurds snatched the airman from the plane they had shot down with machine guns and gouged out his eyes. Others tore the machine to bits.

Facing a heavy fire from the machine guns of the Kurds, thought to have been reinforced, the bombing planes flew to a height of 20,000 feet, higher than Mont Blanc, and swooped downward, dropping tons of bombs among the crevices used by the tribes as hideouts.

One band of Kurds yestedday attacked hte town of Aralik. Meanwhile Turkish reinforcements advanced across a devastated area where the marauders had destroyed 200 villages. The advance was slow, as there were no railways or highways to hasten their journey.

MACDONALD UPHELD ON CONSERVATIVE MOVE TO CENSURE

Continued From Page One.

perial conference will raise questions of bulk purchase and import boards.

"In these matters, if a practical policy can be agreed on we shall be prepared to accept it," he said. This means that an import board may only permit purchase, for example, of American wheat, if the United States admits British goods to a similar value.

Snowden's announcement is intended to counter Lord Beaverbrook's tariff and food tax platform. The Chancellor attacked the empire free trade campaign as "just a smoke screen to cover an attempt to reduce wages, tax articles of common use and reduce the income tax."

Lloyd George Attacks Baldwin.

Lloyd George attacked Baldwin for condemning the Government for refusing to introduce tariffs which he had himself refused to countenance when in office.

Sir Oswald Mosley, radical candidate for Labor leadership, advocated at length Snowden's briefly outlined plan for bulk purchase of foodstuffs under State supervision from countries willing to grant Great Britain reciprocity in the purchase of goods.

The Ministry's conflict with the House of Lords over the coal mines bill seemed to be resolving itself with approval by the Miners' Federation executive of the Lord's demand for inclusion of a "spreadover" fortnight of 90 working hours in place of the Ministry's own 7½ hours.

Under the Government's plan, which probably will enable passage of the long disputed coal mines bill, the spreadover could be applied only by joint agreement of the mine owners and miners' associations. The bill, when it appears before the Commons next week, probably will be amended in this manner and returned to the Lords for final action.

Maps of ST. LOUIS and VICINITY

THESE maps show all towns, highways, rivers, creeks, lakes, etc., within a radius of 50 miles of St. Louis. Opened, the map measures 22x28 inches and folds into a cover 4x7 inches. It is an excellent guide for short trips. These maps were made for the Post-Dispatch by Rand, McNally & Co. Price 20c. By mail, 24c.

Other Maps

Auto Trails Atlas of United States and Eastern Canada, 60 pages 50c
By Mail 60c
Maps .. Each State......10c
By Mail, 12c
St. Louis and Suburbs....40c
By Mail, 45c
St. Louis City Guide......25c
By Mail, 30c

A limited number of United States and Canada maps Free. If by mail, 4c for postage.

ST. LOUIS POST-DISPATCH
Resort and Travel Bureau
No Membership Fee Is Required.

The Assistance of the Post-Dispatch Resort and Travel Bureau Is a Public Service Open to All.

The Home Is Theirs All Payments Made

They Set Their Goal
And Reached It
As You, Too,
May Do

When plans for home ownership are considered, how many aids are discovered?

There are aids in making selection, aids in improving or modernizing, in building and in financing.

The Classified Real Estate pages of the Post-Dispatch are a guide to the selection of homes, telling of hundreds for sale, many on attractive terms with liberal financing plans.

Each week the Post-Dispatch prints far more Real Estate and Home offers than all the other St. Louis newspapers combined!

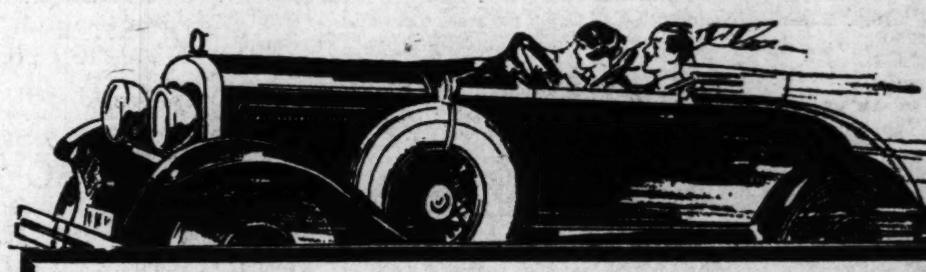

They Were Married and Lived Happily Ever After

Their "pal" days did not end with the wedding ceremony. They continued to plan pleasures for each other—and enjoyed the thrill of going.

With a car? Yes, their first was a good used car. They had feared they could not afford a new car of the make they preferred. They found a good used car of this make through the Classified Automobile Columns in the Post-Dispatch. Happy Couple!

Every day the Post-Dispatch carries lists of good used cars for sale, with descriptions from which selection is easy. The Post-Dispatch regularly presents to its readers far more Classified Automobile advertisements than appear in all the other St. Louis newspapers combined!

MODERN FUNERAL DIRECTORS RECOMMEND
—the eternal protection of the Norwalk Vault.
THE NORWALK VAULT CO. of ST. LOUIS
Fred W. Meckfessel, Prop.
4730 Newcomb Place. St. Louis, Mo.

UNDERTAKERS

CHAS. L. GERAGHTY & SON
Lindell Blvd. at Boyle
UNDERTAKERS
JEfferson 3700. (c62)

CEMETERIES

OAK GROVE
THE CEMETERY UNUSUAL AND MAUSOLEUM
CAbany 8606 CHestnut 8331 (c62)

DEATHS

Atwood, Morris	Kolb, Edward J.
Blandford, Elizabeth L.	Messmer, Alex A.
Boekelmann, Fred W.	Nikola, Michael E.
Brynda, William	Prusak, Elizabeth
Burns, Jennie Gibson	Rekowski, Blazej
Chandler, Sadie	Sauerbrey, George M.
Conreux, John W.	Schaefer, Clara M.
De Keersgieter, Constant	Scheer, William H.
Diestel, Herman	Scheublein, Alice
Fleek, James D.	Schuenemann, Louis F.
Graves, Wm. Ed.	Schweigler Donovan, Anna
Griffin, Robert	Sommerkamp, Minnie
Hanssen, Gustav Sr.	Steele, William
Herkert, Barbara	Stockman, Fred John
Hornberg, Lena	Sudhoff, Anna K.
Hortiz, Jennie	Trautewig, Augusta
Josar, Maria	Voss, Rosa A.
Kenefick, Mary Gray	Wagner, Anton
Kimpel, Anna A.	White, Carrie Lee
	Zimmerman, Bruno

DEATHS

ATWOOD, MORRIS—Of 1023 North Glasgow avenue, entered into rest on Saturday, July 12, at 8 p. m.

Funeral on Friday, July 18, at 1:30 p. m., from Ziegenhein Bros.' chapel, 2023 Cherokee street, to St. Matthew's Cemetery.

BLANDFORD, ELIZABETH LYDA (nee Hachmeister) — Entered into rest on Wednesday, July 16, 1930, at 10:30 a. m., beloved wife of Charles Blandford, dear mother of Dorothy, dear daughter of George and Catherine Hachmeister, daughter-in-law of Dennis and Emma Blandford, dear sister of Amelia Westman, Emma, Anna and John, our dear sister-in-law and aunt, age 24 years.

Funeral from home, 4207 Maffitt avenue, Saturday, July 19, at 7:30 a. m., to St. Mathew's Church. (c5)

BOEKELMANN, FRED W.—Entered into rest on Monday, July 14, 1930, at 2:25 a. m., beloved brother of Henry and George Boekelmann of Los Angeles, Cal., and the late John H. Boeckelmann, and our dear brother-in-law and uncle, age 52 years.

Funeral from the Leidner chapel, 2223 St. Louis avenue, Friday, July 18, at 1:30 p. m., to St. Paul's Churchyard.

BRYNDA, WILLIAM—Aged 22 years, of 4616 Tyrolean avenue, on Wednesday, July 16, 1930, at 2 p. m., beloved son of the late Charles and Frances Brynda, dear brother of Frank, Charles, Anna, Kloud, Frances, Rudolph and Marie Brynda, our dear nephew, brother-in-law and cousin.

Funeral Saturday, July 19, at 8 a. m., from Moydell parlors, Mississippi and Allen avenues, to St. Wenceslaus Church, thence to SS. Peter and Paul's Cemetery. (c5)

BURNS, JENNIE GIBSON—On Wednesday, July 16, 1930, beloved mother of James A. Burns.

Funeral from the Alexander and Sons chapel, 6175 Delmar boulevard, Friday, July 18, at 2 p. m. (c)

CHANDLER, SADIE — Of 1420 South Cardinal avenue, entered into rest on Friday, July 11, at 9:20 p. m.

Funeral on Friday, July 18, at 3 p. m., from Ziegenhein Bros.' chapel, 2623 Cherokee street, to St. Matthew's Cemetery. (c)

CONREUX, JOHN W.—Suddenly, Wednesday, July 16, 1930, at 2 p. m., beloved husband of Nellie Conreux (nee Quirk), dear father of Roger Conreux, dear son of Elizabeth Conreux and the late John Conreux, our dear brother, brother-in-law and uncle.

Funeral from Arthur J. Donnelly's parlors, 3846 Lindell boulevard. Due notice of time will be given. (c)

DE KEERSGIETER, CONSTANT—Of 803 Semple avenue, entered into rest on Thursday, July 17, 1930, at 2 a. m., beloved husband of Minnie De Keersgieter (nee Zeiss), and dear father of Mrs. Mamie Hugeback (nee De Keersgieter), Charles and the late John Keersgieter, and dear father-in-law, grandfather and uncle, aged 76 years.

Funeral on Saturday, July 19, at 8:30 a. m., from Gebken chapel, 2630 Gravois avenue, to St. Edward's Church, thence to Calvary Cemetery.

DIESTEL, HERMAN—Entered into rest on Tuesday, July 15, 1930, at 6 a. m., beloved husband of Josephine Diestel (nee Fussner), dear father of Pauletta Schaeg, Arthur and Ferdinand Diestel, and our dear brother, brother-in-law and uncle, aged 61 years.

Funeral Friday, July 18, at 8 a. m., from the residence, Olive Street rd., Creve Coeur, ...

KIMPEL, ANNA A.—Of 5317 Ruskin avenue, entered into rest on Wednesday, July 16, 1930, at 10:10 a. m., dear wife of Paul H. Kimpel, dear mother of Paul H. Jr., Eleanor and Ruth Katherine Kimpel, dear daughter of Mrs. Julia Brand (nee Koser), and our dear sister, sister-in-law and aunt, in her fortieth year.

WAGNER, ANTON—Of 7621 Virginia avenue, Wednesday, July 16, 1930, at 4:40 p. m., beloved husband of Barbara Wagner (nee Ziegler), dear son of Joseph and the late Anna Wagner (nee Koenen), dear brother of Mamie Denoyer, Carrie Gathemann, Lydia, Carl the late Catherine Ziegler and Anna Roy, our brother-in-law and uncle, aged 53 years.

LOST AND FOUND

Miscellaneous Lost

TARPAULIN OR WAGON COVER—Lost; Large; on road west on St. Charles Rock rd. Creve Coeur 93 or 826 North Third. Reward. (c)

$1000 REWARD
For return of Oriental rugs; no questions asked. D. A. Serope, Lindell 3753. (c1)

Dogs Lost

BOSTON BULL—Lost; black with white head; answers name Dolly; has puppies. WYdown 0191J. (c)

GUTTERING AND SHEET METAL WORKS

GUTTERING—Spouting, furnaces, repairing; reasonable. Schmidt. Victor 1565. (c8)

ROOFING WORK

IF your roof leaks, call Hiland 5824. All work guaranteed; very reasonable. (c8)

SITUATIONS—WOMEN, GIRLS

LAUNDRESS—Sit.; or cleaning; colored; Thursday and Friday; references. JEfferson 3134.

MAID—Sit.; colored, general housework, experienced; references. JEfferson 8677.

MAID—Sit.; colored, for summer resort; city reference. JEfferson 2894.

NURSE—Sit.; practical; or housework; references. Victor 4248J. 1800 Hickory. (92)

STENOGRAPHER—Sit.; experienced, capable, reliable. Lindell 5438.

SALESMEN WANTED

SALESMEN—Men for sales crew, selling spreads, curtains, rugs, etc., on installments in St. Louis; house-to-house. Good commission. Reliable Specialty Co., 3636 Olive. (c4)

SALESMEN—4; experience unnecessary; common school education; age 22 to 45; pay to start $30 to $45 weekly. See Mr. Moore, 439 Frisco Bldg. (c5)

SALESMEN—Experienced club magazine salesmen to organize and handle crew; salary $25 per week plus liberal bonus. Apply afternoons, Collier's, 375 Arcade Bldg. (c4)

HELP WTD.—WOMEN, GIRLS

WOMAN—White, 25 to 35; willing work; very little cooking; no washing; references. Box K-47, Post-Dispatch.

HOUSEHOLD GOODS FOR SALE

FURNITURE—5-room apartment, cheap; must sell. FOrest 0875J.

...P WTD.—WOMEN, GIRLS
...—White, 25 to 35; willing ... very little cooking; no washing ... Box K-47, Post-Dispatch.

WANTED
... of unquestioned character, ... who through misfortune or ... finds it necessary to enter business ... This is a permanent position ... good personality, intelligence and ... Position pays $50 a week to one ... Must be unincumbered ... Apply 1272 Arcade Bldg.

WOMAN FOR SALES SUPERVISOR
... position offers a rich future to ... of good education and refinement ... or college woman preferred), who ... to travel; must be 24 to 45 years ... health and willing to work to ... salary, bonus, commission ... position worth $2500 ... to one who qualifies. Apply ... Bldg., 11th and Locust, ... THOMAS.

SALESWOMEN WANTED
...LADY—Experienced in coats ... Imperative. 213 N. Jefferson.
...LADIES—Direct to consumer; ... and commission. 2718 Chouteau.
...—For spare time work in own ... experience required; amount of ... governed by your own ... Box M-260, Post-Dispatch.

WOMEN
... house-to-house soliciting in small ... appeal to you? We are forming ... to leave city within a few days ... consideration given applicants with ... executive ability. All solicitations ... Steady employment. Apply Thursday ... P. E. BURKE, 414 First N... Life Bldg.

...perienced Ready-to-Wear Saleswomen
... of St. Louis' leading special... stores requires the services im... of a group of thoroughly ... experienced women who have ... in similar capacities in re... stores. Only those who ... furnish best of references need ... Apply at 9 A. M. Friday ... Mr. Pickerel, 5th floor.
KLINE'S
606 Washington (c)

FOR SALE—WANTED
MISCELLANEOUS FOR SALE
...DRINKING FOUNTAIN—Cen... complete; connect to city water. ... Sign & Mfg. Co., 2d and President.

MINIATURE GOLF COURSES
...TERS PUTTERS
...Wilson Bros. chromium plated, ... others cheaper; immediate delivery.
THE GOLF DOME
...Kingshighway and Highland av.(c7)
ATTENTION
... of miniature golf courses, we can ... you immediately with Evergreen ... will also dye your aulls; we ... in city. Call or write. LEE ... 307 N. Main, St. Louis, Mo. ... Nights, CAbany 2732R.

CLOTHING
Wanted
...UTELY best prices paid on old suits ... $20. GArfield 7021. 1105 Franklin. ... 6 p. m., PArkview 4853. Auto calls.
...HING Wtd.—For shipment; men's ... shoes, dresses; pay $ ... CAbany 5206. Auto calls.
...EST prices for used clothing. J. ... GArfield 8401. 2030 Franklin.

COAL, COKE AND WOOD
...—Large, clean lump or egg, $3.75 ... $3.10; single orders. ... NEwstead 2497.
...—Domestic or steam, $2.25 upward. ... Coal Sales Co. GRand 3872.

BUILDING MATERIAL
Roofing Material
ASPHALT SHINGLES
...agonal; red, green, blue-black, per ... red, green, blue-black, slate-surfaced ... roofing; red, green, blue-black; no ... $1.49.
...SCHULTE HDW. PT. CO.
UNION BL. EVERGREEN 5500.

JEWELRY, GOLD, SILVER
Wanted
...EST prices paid for old gold, broken ... diamonds, Miller, 802½ Pine.
...EST PRICES—Old gold, false teeth, ... diamonds, Arthurs, 121 N. B'way.
...DIAMONDS BOUGHT FOR CASH. ... gold and platinum; antique jewelry. ...GUTFREUND & ARNOLD CO., Est. 1913. 313 Holland Bldg.

MACHINERY
For Sale
...SAW—18-inch; large work bench; ... Call 4942 Cote Brilliante ... and 7 p. m.

Machine Shop Work
...CHINERY—Heavy machine work. John ... Machinery Co., 308 N. 1st st.

POULTRY AND BIRDS
...ONS—Red carneaux, 50 pairs; ... reasonable. 3218 Sidney st.
...ETS—Barron English 300-egg strain, ... and April hatched; 65c and 50c ... while they last. Purebred Poultry ... Carthage, Mo.

SEEDS, PLANTS AND TREES
... GRASS SOD—10c yard, delivered, ... guaranteed. Lindell 4738W.

STORE AND OFFICE FIXTURES
For Sale
...ESOGRAPHS, mimeographs, multi... dictaphones, supplies, instru... repairs. Pruitt, 1904 Olive st.
...REGISTER—National; flat-topped ... desk; 7-foot showcase. 4210 Man...
...DESKS, OFFICE EQUIPMENT. ... new; large selection. ...AN SCHEID, 913-915 Market.
...—Drug or candy shop; cost ... 1808 Chestnut.

TYPEWRITER AND ADDING MACHINES
...NA—Standard; like new; must sell. ...M-234, Post-Dispatch.
...ERWOOD TYPEWRITERS—$30-$50 ... of $100; rentals 3 months $5 ... St. Louis Typewriter Exchange, ... Arcade Bldg. MAin 1162.

HOUSEHOLD GOODS
Antiques
...AND, 6402—Beautiful antique cabi... Chinese carved sword; dishes; clock.

HOUSEHOLD GOODS FOR SALE
...SUITE—Beautiful 3-piece, over... and rug; cheap. 2341 Olive.
...KFAST SET — 3-piece overstuffed ... kitchen cabinet, day-bed; all ... reasonable. 6840 Manchester.
...FORGE—Large size. Store, 2723 ...ayette.
...BINATION RANGE—Gray Superior; ... Store, 2723 Lafayette.
...NITURE—Lovely 6 rooms; will ... CAbany 0952.
...NITURE—2 rooms, cheap. Call any ... 2013A Rutger.
...NITURE—Attractive, apartment ... Lindell. Rent $50. Lindell ...

When MOTHER needs a MAID, call MAin 1111—ask for BETTY the Adtaker to ADVERTISE the need

HOUSEHOLD GOODS FOR SALE

FURNITURE—5-room apartment, piano, cheap; must sell. FOrest 0875J. (c62)
FURNITURE—Beautiful living, dining, bedroom, kitchen, cheap. Dealers, 5003 Vernon. (5)
FURNITURE—Selling 4 rooms of beautiful furniture, living, dining, bedroom, rugs, separately. Dealers, 5219 Cates. (c4)
FURNITURE—Sacrificing 4 rooms; must sell at once. St. Louis Moving & Storage Co., 220 S. Boyle. (c5)
FURNITURE—Furnishings of five rooms; clean and new, cheap; two rooms rented; leaving city; part cash; part time. FOrest 7311. (c6)
ICE BOX—Gas stove, breakfast set, carpet, rocking chair. 3322 Michigan. (4)
REFRIGERATORS—2, side icers, like new. 4318 Forest Park. (c)
REFRIGERATORS—3-door side icer; $7.50. Store, 2723 Lafayette. (c)
REFRIGERATOR—General Electric; and other furniture, reasonable. 3702A Penrose st.
RUGS—All sizes; imperfects; sacrifice. 3807A S. Grand. Hess Furniture Display. (c62)
TABLE BED—Practically new; $15. Store, 2723 Lafayette. (c)
WASHING MACHINE—Eden; good condition; used 3 months; also Victor electric phonograph; will sell cheap. Box K-8, Post-Dispatch. (c89)

WASHING MACHINE BARGAINS
Several slightly used agitator washers with aluminum tub, $79.50; also One Minute, $54.50; Cataract, $24.50, and other bargains. Meehan, 3154 S. Grand. Easy terms. Open evenings.

CONTENTS of 3-room flat; must sell at once; call after 6 p. m. 5027 Lindenwood. HUdson 0068R. (c61)
DISCONTINUING our household furniture department; we offer several breakfast suites, bedroom suites and dining room suites, late designs, big bargain for cash. Ellerbrake Mfg. Co., 1017 Lucas av. (c92)

3-Room Outfit, $68.35
2-Room Outfit, $48.50
1-Room Outfit, $27.50
NO MONEY DOWN
Furnished, complete, including floorcoverings and lamps; choice of living room, bedroom, dining room or kitchen outfit, any two rooms, $48.50. No money down.
WELCH EXCHANGE STORE 2315 OLIVE ST.

SEWING MACHINES

NICE machines, $5; electric; bargains. 2251 Nebraska, dealer. Victor 1134. (c5)

HOUSEHOLD GOODS WANTED

ALL kinds furniture wanted. Riverside 4855. 7801 S. Broadway.
ANDIRONS—Furniture, carpets, contents of flats, dwellings, any amount; need goods badly; best prices. Schober, CHestnut 5394. (c8)
CARPETS Wtd.—Rugs and furniture; all kinds wanted badly; highest prices paid. GArfield 6228. Sunday or evenings, call CAbany 5294 or FOrest 8952. (c8)
FURNITURE Wtd.—Rugs, contents of flats, apartments, dwellings. D. Goldberg. LIndell 6646. (5)
FURNITURE Wtd.—Pay well. Selkirk Auction Co., 1808 Chouteau. CHestnut 2228. (c8)
STOVES AND FURNITURE Wtd.—Contents of flats. McGehee, Victor 4785. (c8)
TWIN BEDS Wtd.—Twin buggy, guns. Cord Storage Co., MUlberry 5970. (c62)
CALL Monroe Furniture Co., FOrest 0845, if you have furniture for sale. (c62)
30,000 POUNDS old feathers 30c lb. GArfield 7021. Montana Feather Co., 1105 Franklin. After 6 p. m. PArkview 4853. Auto calls. (8)

MUSICAL

Tuning and Repairing

PIANO tuning, expert, $2; repairing, guaranteed. H. Kautz, WEbster 2224. (c62)
PIANO TUNING—$2; repairing; guaranteed. Feldman, 4446 Russell. PRos. 3900. (c92)

Instruments For Sale

BACON BANJO—$75 value for $20; like new.
WURLITZER, 1006 OLIVE.
USED SAXOPHONES—$35 up; cornets, $5 up, hundreds of other instruments at sacrifice prices. HUNLETH MUSIC CO., 516 Locust st. (c62)

Pianos and Organs For Sale

PIANO—Baby grand; fine condition; make offer. 4560 Gibson. (c)

5 UPRIGHT PIANOS
Only $17 each—$5 down delivers.
LEHMAN PIANO COMPANY
1101 OLIVE.
"Open Evenings Until 9." (c5)

PIANO SALE
See our small Baby Grand for balance due.
WURLITZER
1006 OLIVE ST. (c5)

Talking Machines For Sale

$100 standard makes—your choice, $5.
MAY-STERN, 12th and Olive

RADIO

Radio Service

ANYWHERE, ANY TIME, ANY MAKE. Radio Service, $1.50.
RADIO CORPORATION OF MISSOURI, FOrest 0848. (5)

For Sale

BATTERY SETS—All kinds, $1.95 up; A and B power units; speakers, cabinets, $1 up; all electric radio complete, $39.50.
MAY-STERN, 12th and Olive
FREED RADIO—New; all electric; beautiful console cabinet; only $49.50, complete with tubes; $2 per week. Dean Radio & Appliance Co., 3131 Morganford. (c)

AUTOMOBILES

Wanted

ABSOLUTELY all autos and trucks wanted. Wreckers, 4319 Easton, Lindell 7591. (c8)
AUTOS bought, loans; any age, any time. Klink, 2246 S. Grand. GRand 5385. (c8)
CARS—All late models bought for cash; mortgages paid. LAclede 5910. (c8)
FORD, Chevrolet or any make in good running order; good tires in exchange for radio. JEfferson 8875. (c89)

$25,000 CASH FOR AUTOS
And trucks; late models; mortgages paid. MONARCH, 3137 Locust. (c8)

$40,000 CASH FOR AUTOS
1929-30 Cadillac, La Salles, Lincolns, Packards, all other makes; see us first. MOTORIST, 1834 Locust. CEntral 8691. (c62)

Broughams For Sale

BUICK BROUGHAM
1928 Buick de luxe model with trunk, $855. This is a fine car, with tires and fender wells; must be seen to be appreciated. GMAC terms.
BUY FROM YOUR BUICK DEALER.
WEST SIDE BUICK AUTO CO.,
Kingshighway & McPherson, DElmar 0305.
NASH—1928 brougham; bargain, $395. Gross Motor, 1814 Washington.

Cabriolets For Sale

CHEVROLET—1929 cabriolet, $385; Pontiac, $235; '26 Ford, $45. 2246 S. Grand. (c4)
GRAHAM-PAIGE — 1929 cabriolet; like new. Gross Motor, 1814 Washington.

Coaches For Sale

BUICK—1926 master 6 coach; $150. Gross Motor, 1814 Washington.
CHEVROLET—Coach, 1928, $265; other coaches; bargain prices. 3843 Easton. (c)
CHEVROLET—Coach, 1929, like new; $365; many others. 4593 Easton. (c)
CHEVROLET—Coach, 1926; runs fine; $85 cash, $75 time. Morris, 2810 Olive.
CHEVROLET—1929 coach; almost new; $365; trade, terms. 2860 McNair. (c)
CHEVROLET—Coach, 1930, like new; 1800 miles. 6150 Plymouth, Gosson. (91)
CHEVROLET—1926 coach; like new, $95; trade, terms. 2860 McNair. (c)
CHEVROLET—Coach, late 1929; almost new, $340; trade, terms. 2819 Gravois. (c89)
CHEVROLET—Coach 1927, newly painted, excellent motor, 90 per cent tires; fully guaranteed; only $73 down. JOHNSON, 4875 Easton. (c55)
CHEVROLET—Coach; 1929; A1 condition; new tires; runs perfect; trade or terms.
ROBERTS, CHEV., 5885 Delmar. (c91)

AUTOMOBILES

Coaches For Sale

CHRYSLER—62 coach; mortgage foreclosure. 3029 Olive. (c)
CHRYSLER—Coach, 1928; real class; $295; many others. 4593 Easton. (c)
DURANT—'28 coach, $265; many other coaches; bargain prices. 3843 Easton. (c)
DURANT—Coach; 1928; a car with good looks and real performance; priced to sell today; trade, terms.
ROBERTS, CHEV., 5885 Delmar. (c91)
ESSEX—Coach, 1927; perfect condition; $75; $35 down. 2819 Gravois. (c89)
ESSEX—Coach, 1930; run 500 miles; big reduction; trade, terms. 2819 Gravois. (c89)
ESSEX—1930 coach; perfect condition; $495.
GROSS MOTOR, 1814 Washington.
PEERLESS—1927 coach; real buy; $295. GROSS MOTOR, 1814 Washington.
PONTIAC—1930 coach; also 1928; mortgage foreclosure. 3029 Olive. (c)
PONTIAC—1929 coach; looks new; private; very cheap; terms. 1444 N. 23d. (c5)
WHIPPET—Coach, 1928; original finish and tires, low mileage; very clean throughout; fully guaranteed; only $75 down. Johnson, 4875 Easton. (c55)

Coupes For Sale

BUICK—Coupe, 4-passenger; $165; excellent condition. 1517 S. Compton. (c5)
BUICK—1928 3-passenger; bargain, $450. Gross Motor Co., 2944 Locust.
BUICK—1927 Master 6 coupe, $395. Gross Motor, 2944 Locust.
BUICK—4-passenger coupe, late '26; perfect condition; looks like new; $265; $90 down; trade. 2849 N. Grand. (c59)
BUICK—1930 model 58 4-passenger coupe, equipped with 6 wire wheels and trunk rack; driven only 6000 miles; can be purchased at a great saving. JEfferson 6230, Mr. R. C. Greene. (c5)

1926 BUICK COUPE
Standard 4-passenger, beautiful paint, good motor; good tires; real bargain.
REICHARDT CHEV. CO., 4106 OLIVE.

BUICK COUPES
'28 Buick Master, 4-passenger, $715.
'27 Buick Master, 4-passenger, $435.
'27 Standard with rumble seat, $425.
'27 Buick Master, 5-passenger, $565.
All are excellent cars. GMAC terms.
BUY FROM YOUR BUICK DEALER.
WEST SIDE BUICK AUTO CO.,
Kingshighway & McPherson, DElmar 0305.

CHEVROLET—Coupe, late '29; used few times; $345. 3856 Easton. (c6)
CHEVROLET—Coupe, 1926; new tires, runs perfect, $65. 2819 Gravois. (c89)
CHEVROLET — 1928 coupe; real class, $250; many others. 4593 Easton. (c)
CHEVROLET—1928 coupe; original finish, guaranteed perfect; sacrifice, $285. 1824 N. Grand. (c4)
CHEVROLET—1927; guaranteed; $175, $40 down, $5 weekly; trade. 4166 Olive.
CHEVROLET—1927 coupe, $145; 1926, $95; trade, terms. 2860 McNair. (c)
CHEVROLETS—5 coupes, late 1929; almost new; trade, terms. 2819 Gravois. (c89)
CHEVROLET—Coupe, late 1928; like new; 5 tires, bumpers; $250. 3856 Easton. (c6)
CHEVROLET—Coupe, late 1927; perfect; 5 tires, bumpers; $145. 3856 Easton. (c6)
CHEVROLET—Coupe, 1927; clean; reconditioned throughout; very good tires, fully guaranteed; hurry; $65 down. JOHNSON, 4875 Easton. (c55)
CHEVROLET—Coupe; 1929; blue black, well fenders; fine condition; good tires; trade and terms.
ROBERTS, CHEV., 5885 Delmar. (c91)
CHEVROLET — Coupe; 1928; wonderful condition and a car to be proud of; can be bought right.
ROBERTS, CHEV., 5885 Delmar. (c91)

CHEVROLET COUPES, 1927-28-29.
Real O K bargains; beautiful selection; ready to drive; special terms; trade.
FLINT CHEVROLET
St. Louis' Oldest Chevrolet Dealer.
4710-20 DELMAR. FOREST 1500. (c)

CHRYSLER—Coupe; 4-passenger 72; guaranteed; $595; terms. 4593 Easton. (c)
CHRYSLER—Coupe, 50; late 1927; like new; trade, terms. 2819 Gravois. (c89)
CHRYSLER—1927 60, coupe, $195; terms. Gross Motor, 1814 Washington.
DE SOTO 8—1930 coupe; like new; $850. GROSS MOTOR, 1814 Washington.
DODGE—1927 coupe, 5 new tires, $165; trade, terms. 2860 McNair. (c)
DODGE—Coupe; 1925; new tires; runs perfect; $45. 2819 Gravois. (c89)
DODGE—'28 standard; used very little; like new; rare bargain, $350. Broch Dodge, 4418 Olive. (c)
FORD—Coupe, late 1928, sport model; rumble seat; $250. 3856 Easton. (c6)
FORDS AND CHEVROLETS—$25 and up. 8025 S. Broadway. (c70)
FORD—5 coupes; late 1929, like new; trade, terms. 2819 Gravois. (c89)
FORD—1925 coupe; clean, painted; 5 good tires; $50; terms. 4166 Olive. (c4)
FORD—1929 coupe; like new; $395. Gross Motor, 1814 Washington.
FORD—1926; blue, red wheels; snappy; bargain; $20 down; $5 weekly. 4166 Olive (c4)
FORD—1929 coupe; guaranteed; clean; $295, $75 down; $5 weekly. 4166 Olive (c4)
FORD—Sport coupe, 1929; dark blue; run 12,000 miles; chrome plating; guarantee; $365; terms, trade. 2849 N. Grand. (c59)
FORD—Late model sport coupe; rumble seat; looks like new; excellent buy; $315, $85 down, $5 weekly. 4166 Olive. (c4)
FORD—Coupes, sedans, roadsters; Model T; very good transportation; see today; $35 to $95; terms.
JOHNSON, 4875 Easton. (c55)

FORD, 1928 COUPE
A real bargain; price $295.
REICHARDT CHEV., 4106 OLIVE.

FORD—Coupes, sedans, roadsters; model T; all in good mechanical condition; large selection; $35 to $95; a few from $115 to $135; easy terms.
JOHNSON AUTO CO., 3655 OLIVE ST. (c55)
LA SALLE—1928 coupe; like new; cheap; trade; terms. 2506 S. Jefferson. (c5)
MOON—Coupe; 4-passenger, $45; Chevrolet, 1927, $100; Whippet, $125. Morris' Bargains, 2810 Olive st.
NASH—Special 6 convertible coupe, original finish, perfect motor; sacrifice $325; terms; trade. 1824 N. Grand. (c4)
NASH—Coupe; 1926; you can make a real buy on this; $60 down.
ROBERTS, CHEV., 5885 Delmar. (c91)
OLDSMOBILE—4-passenger coupe, perfect condition, $100; $40 down. 2819 Gravois. (c89)
PONTIAC—1928 coupe, real class, $295; guaranteed. 4593 Easton. (c)
PONTIAC—Coupe, run 2500 miles; $585; trade, terms. 2819 Gravois. (c89)
WHIPPET—1930 coupe; like new; $495. Gross Motor, 2944 Locust.

Roadsters For Sale

CHEVROLET—1929 roadster; rumble seat; $295; trade, terms. 2860 McNair. (c)
CHEVROLET—Roadster; 1927; like new; $165. 4593 Easton. (c)
CHEVROLET—Roadster, 1929; new tires, chrome plated, nifty paint job; guaranteed A1 mechanically; only $120 down.
JOHNSON AUTO CO., 3655 OLIVE ST. (c55)
CHILDS—Roadster; cost $3300; nearly your own price. GArfield 0249. (c)
CHRYSLER—72 sport roadster; mortgage foreclosure; $285. 3029 Olive. (c)
ESSEX—Sport roadster; late 1928; like new; trade, terms. 2819 Gravois. (c89)
ESSEX—Speedster, late '27; perfect condition; very classy; bargain; $95; $65 down; open evenings. 2849 N. Grand. (c59)
FORD—Roadster, late 1929 model A; used few times; $235. 3856 Easton. (c6)

1928 Hupmobile Roadster
8-passenger; rumble seat; bargain.
PIERCE-ARROW DISTRIBUTERS,
DElmar 0188. 4812 Washington.

NASH—Roadster; late 1926; new tires; $135; trade, terms. 2819 Gravois. (c89)
FORD—1929 roadster; mortgage foreclosure; $245. 3029 Olive. (c)
FORD—1927 roadster, $75; 1927 Chevrolet, $65. Nash, Dodge. 2246 S. Grand. (c4)
FORD—Roadster, 1927; refinished; runs perfect; $85; $30 down. Open evenings. 2849 N. Grand. (c59)
FORD—Roadster; 1929; perfect condition; $110 down, balance easy payments.
ROBERTS, CHEV., 5885 Delmar. (c91)
FORD—'29; rumble seat sport roadster, collegiate type; clean; exceptional buy; trade; $95 down, $5 weekly. 4166 Olive. (c4)
FORD—Roadster, rumble, 1929; original dark blue finish, chrome plated; excellent tires; fully guaranteed; only $120 down.
JOHNSON AUTO CO., 3655 OLIVE ST. (c55)
NASH—Roadster, $45; Oakland, rumble seat, $75. Morris' Bargains, 2810 Olive.
STUDEBAKER—1925 roadster; runs perfectly; new tires, $85. 2860 McNair. (c)

Sedans For Sale

CHEVROLET—1929 sedan; almost new; $395; trade, terms. 2860 McNair. (c)
CHEVROLET—Five 1928-1927 sedans; like new; cheap; trade, terms. 2860 McNair.
CHEVROLET—Sedan, late 1928; 4-door; 5 new tires, bumpers; $275. 3856 Easton av. (c6)

AUTOMOBILES

PACKARD

The Safest Place to Buy a Used Car.

OUR USED CARS ARE SELLING because we are giving the values and the cars are giving the service and satisfaction. Our stock now is made up mostly of recent trades. They also will find buyers because they, too, represent to their future owners

VALUE—SERVICE—SATISFACTION

Lincoln Dietrich Sedan; special price.
Packard 740 De Luxe 7-p. Sedan, demo.
Packard 726 Standard 5-pass. Sedan, demo.
Packard 645 Sport Phaeton, 5-pass.
Packard 626 Standard 5-pass. Sedan.
Special prices on the above.
Packard 443 Sport Phaeton; $1495.
Packard 443 Sport Roadster; $1450.
Packard 526 Con. Coupe; special price.
Buick 1928 Standard 5-pass. Sedan.
Buick 1928 Master 6 Coupe.
Buick 1927 Master 6 Coupe.
Buick 1927 Master 6 7-pass. Sedan.
Chrysler 1928 Sedan, De Luxe.
Chrysler 1928 Coupe, Model 72.
Cadillac 63 Brougham.
Cadillac 63 Coupe.
Cadillac 61 Phaeton, $125.
Dodge 1928 Victoria, $495.
Ford 1928 Coupe.
Hudson 1928 Sedan, 7-pass.
Hudson 1929 Sport Roadster.
Willys-Knight 1928 Sedan; a real price.
Studebaker 1928 Commander Coupe, $375.
Marmon 1925 Model 34 Sedan, $195.
Marmon 1926 Model 74 Sedan, $195.
Paige Sedan; a real buy; $145.
Several good cars priced under $100.

Terms. Your car as part payment.

BERRY MOTOR CAR COMPANY
3016 Locust St. CEntral 3131.

Sedans For Sale

BUICK SEDANS
'28 Buick Master, $795.
'28 Buick standard, 4-door, $695.
'26 Buick Master, 4-door, $325.
'26 Buick standard, 4-door, $295.
These cars are in fine condition. GMAC terms.
BUY FROM YOUR BUICK DEALER.
WEST SIDE BUICK AUTO CO.,
Kingshighway & McPherson, DElmar 0305.

CHEVROLET—Landau, $35 cash; Ford sedan, 1926, $65; Essex, 1928, $195. Morris' Bargains, 2810 Olive.
CHRYSLER 72—Crown sedan; used very little; like new; cost $1980; today $595; rare bargain. Brock Dodge, 4418 Olive. (c5)
DE SOTO—1929 sedan; perfect; $545. Gross Motor, 1814 Washington.
DIANA—1925 sedan; runs good; $95. Gross Motor, 1814 Washington.
DODGE—Sedan; a real car with 4 new Miller tires and an excellent motor; only $55 down; hurry.
JOHNSON AUTO CO., 3655 OLIVE ST. (c55)
DURANT—Sedan, 1929; serves as new; sacrifice, $375. 1824 N. Grand. (c4)
ELCAR—1927, 8; custom sedan; $395; terms. Gross Motor, 2944 Locust.
ESSEX—Sedan; 1929; like new; $285; trade, terms. 2819 Gravois. (c89)
ESSEX—1929 tudor sedan; original tires and finish; like new; $295; rare bargain. Brock Dodge, 4418 Olive. (c5)
FORD—Tudor sedan; 1925; new tires; runs perfect; $55. 2819 Gravois. (c89)
FORD—Late model sedan, chrome, like new; guaranteed perfect; sacrifice, $285; $85 down; $5 weekly. 4166 Olive. (c4)
FORD—Late model Fordor, brand-new tires, blue, like new; chrome; sacrifice, $100 down; easy terms. 4166 Olive. (c4)
FORD—Sedan; 1927; a real buy at $110; can be sold on terms.
ROBERTS, CHEV., 5885 Delmar. (c91)
FORD—Fordor, late '28; run 14,000 miles, perfect condition throughout; guaranteed; $375; $125 down. 2849 N. Grand. (c59)
FORD—Tudor, 1929; cleanest used car in town; chrome plated; 90 per cent tires; fully guaranteed; only $125 down.
JOHNSON, 4875 Easton. (c55)
FORD—Fordor sedan, 1929; 3-window; original paint and tires, clean upholstering, chrome plated; low mileage; fully guaranteed; $165 down.
JOHNSON AUTO CO., 3655 OLIVE ST. (c55)
FORD—Tudor, 1929; new dark blue duco, excellent tires, chrome plated; spic and span car; guaranteed A1 mechanically; $125 down.
JOHNSON AUTO CO., 3655 OLIVE ST. (c55)
GRAHAM-PAIGE—1929 sport sedan; $750. Gross Motor, 1814 Washington.

1926 FRANKLIN SEDAN
5-passenger, like new; bargain; terms.
PIERCE-ARROW DISTRIBUTERS,
DElmar 0188. 4812 Washington.

HUDSON—Sedan; 1929; practically new; sacrifice; need the cash. 2602 Cass. (
HUDSON—1929, practically new; take smaller car as payment; private; a real bargain. 2602 Cass. (c)
HUPMOBILE—1927 club sedan; $395; terms. Gross Motor, 2944 Locust.
HUPMOBILE—1930; sedan; perfect condition; 2 extra wheels and tires on fender; $275 down; best buy of year; just the car for the family.
ROBERTS, CHEV., 5885 Delmar. (c91)

JORDAN 8 SEDAN
Splendid condition; low mileage; good paint and tires; price $250.
REICHARDT CHEV. CO., 4106 Olive.

NASH—A real bargain; $225. 17 N. 18th.
NASH—1928 advanced 6 sedan; perfect; $550. Gross Motor, 1814 Washington.
OAKLAND—Splendid condition; late model; good tires, $375. 4936 Maffitt. (62)
OAKLAND—1928 landau sedan; $495; terms. Gross Motor, 2944 Locust.

PACKARD CUSTOM SEDAN DEMONSTRATOR
Model 740, 7-passenger, de luxe equipped. Car has new appearance, and attractive price. Also one Model 726 Sedan Demonstrator.
BERRY MOTOR CAR COMPANY
3016 Locust St. CEntral 3131. (c89)

Pierce-Arrow 81 Club Sedan
5-passenger; like new; bargain; terms.
PIERCE-ARROW DISTRIBUTERS,
DElmar 0188. 4812 Washington.

PLYMOUTH—Sedan; latest 1929; almost new; $365; trade, terms. 2819 Gravois. (c89)
PONTIAC—1929 sedan; special, $375. GROSS MOTOR, 2944 Locust.
REO—Sedan; 1925; late; a real car for the family; balloon tires; sold at a price you can afford; terms.
ROBERTS, CHEV., 5885 Delmar. (c91)

Reo 1930 Demonstrators
We have several 1930 Reo Flying Cloud sedan demonstrators that are in A1 condition; guaranteed same as new and can be bought at a saving. These cars must be seen to be appreciated.
STEINER-FAHRENKROG, 3101 Locust.
REO DISTRIBUTORS. (c6)

STUDEBAKER—1927 standard 6 sedan; $250. Gross Motor, 2944 Locust.
WILLYS-KNIGHT—Sedan, 1926; new tires, runs perfect. 2819 Gravois. (c89)
WILLYS KNIGHT—Sedan, 70; run 3000 miles, like new; trade, terms. 2819 Gravois. (c89)

PRESIDENT-EIGHT STUDEBAKER STATE SEDAN
5-passenger; 6 wire wheels, side mounts, trunk rack; driven very little; looks and runs like new; cost $2295; our price $995.
Arthur R. Lindburg, Inc.
STUDEBAKER DISTRIBUTORS
GRAND & LINDELL
USED CAR SHOWGROUND (c5)

Touring Cars For Sale

BUICK—Touring; good rubber, top and upholstering; runs fine, $45; other makes $30 to $50; just the car for that fishing trip.
LOVE JOHNSON, 5244 NAT'L BRIDGE. (c6)
FORD—Touring car, 1929; perfect condition, $240; trade, terms. 2819 Gravois. (c89)
FORD—Touring and coupes; $15 down, balance $4 week. Brock Dodge, 4418 Olive. (c5)
NASH—Advanced 6 touring, 1925, $60; $20 down; open evenings. 2849 N. Grand. (c59)
OAKLAND—1925 touring, $35; new tires, runs A1. Klink, 2246 S. Grand. (c4)
STUDEBAKER—Touring, runs good; excellent tires; sacrifice, $55. 1824 N. Grand. (c4)
STUTZ—Speedster touring, 1927 model, in fine condition; will trade for small car. See Mr. Shaw, 3027 Olive st., 8 to 5:30 p. m. (c6)

AUTOMOBILES

Trucks For Sale

CHEVROLET—1927 truck; panel body, $145; trade, terms. 2860 McNair. (c)
CHEVROLET—Truck; 1928; light delivery; like new; trade; terms. 2819 Gravois. (c89)
FORD—Truck, ½ and 1-ton; $15 up. Calkins, 4229 W. Natural Bridge.
FORD—1929 pickup truck; guaranteed; $265; many others. 4593 Easton av. (c)
FORD—Truck, panel; light delivery; good condition; $35. 2819 Gravois. (c89)
G. M. C.—Trucks; 1927, '28; light delivery with panel body; just the cars for economical transportation; trade or terms.
ROBERTS, CHEV., 5885 Delmar. (c91)
REO—3-ton, 179-inch wheelbase, 1929 model, with 34x7 dual tires; in A1 condition; guaranteed; also stake cattle body if desired. Steiner-Fahrenkrog, 3136 Locust. (c5)

Automobiles For Sale—Miscellaneous

NASH—1928 light 6; mortgage foreclosure; $245. 3029 Olive st. (c)

Auto Bodies For Sale

TRUCK BODIES—At greatly reduced prices; immediate delivery. Traffic Body Co., 5300 N. Second. (5)
100 FORDS and Chevrolet bodies; all models. COlfax 1195. 7320 N. Broadway. (c8)

Tires For Sale

TRUCK TIRES—2 34x5, $10 each; 2 34x6, $10 each. 1020 N. 12th. (c5)

ROOMS AND BOARD

ROOMS WITH BOARD—CITY

CHILDREN—to board; mother's care. 2522A Warren. (c8)

Northwest

LABADIE, 4758—Cool room; home cooking, for 1 or 2; private home; $9. (c8)
ROOM and board for gentleman; private home. COlfax 3151W. (c62)

South

BOTANICAL, 3808A—Nicely furnished south room, board, block park.
BOTANICAL, 3871—Large room for 2; home cooking; near car line. LAclede 7722. (c62)
CALIFORNIA, 2227—Room, board for gentleman; excellent; German cooking. (c8)
GEYER, 2327—Room and board, or housekeeping rooms. Victor 4034W. (
HARTFORD, 3727—Room and board for 2; private; all conveniences.
LAFAYETTE, 3679—Apartment; large front room; board; lady. GRand 0834M. (c92)
RUSSELL, 4131A—Neatly furnished, for 1 or 2 gentlemen, with or without board; reasonable; near transportation. (c8)

West

CABANNE, 5029—Board, 1 or 2 ladies; Hodiamont car and bus. (c8)
CATES, 5030—Nicely furnished room; board; all conveniences; private home.
DELMAR, 3824—Cool, comfortable sleeping rooms, board. FRanklin 9467. (c5)
ENRIGHT, 5215—Beautiful room; one or two people; excellent meals.
ENRIGHT, 4638—Room, board; private home for lady employed; $7 week.
FOREST PARK, 4458—Large room, southern exposure, twin beds; board optional; garage. DElmar 1269. (c8)
JULIAN, 5882 — Newly furnished front rooms, board, garage. (c8)
KENSINGTON, 5101—Best board and room in city for $8 week; home atmosphere. FOrest 2727. (61)
McPHERSON, 4300—Front room, twin beds, electric fan; excellent meals. (c1)
McPHERSON, 4417—Cheerful sleeping room; nice, large home; all conveniences. (c89)
MAPLE, 5183—South room, twin beds; single; board. FOrest 4645J. (c8)
PAGE, 5424—1 or 2 persons, or roommate; privileges; very cheap. (c62)
PAGE, 5352—Room, board; twin beds; home privileges. FOrest 5057W.
RAYMOND, 5031—Large south front; 2 closets; good board. FOrest 4353W. (c3)
ROOM AND BOARD—Southern exposed; strictly private; refined business people. 6400 west. PArk. 0253W. (c8)
ST. VINCENT—Room and board, working girls; GRand 2036J; garage. (7)
UNION, 1484 N.—Single rooms, best board; real home; gentlemen. (c76)
VERNON, 5030—Second front room; good meals; all conveniences; private. (4)
WASHINGTON, 5115—Large south front, 2 baths, best meals, garage; private. (c8)
WATERMAN, 5210—Southern room, $3; board optional. FOrest 5223W.
WATERMAN, 5261A—Lovely large room, closet, next bath; best food. (c92)
WATERMAN, 56xx—Room, board; private family; gentleman; homelike. CAb. 7151.
WATERMAN, 5095—South single and double room; board; exclusive place.
WATERMAN, 5261A—Lovely large room, closet next bath; best food. (c93)
WESTMINSTER, 4621—Large, newly furnished; closet; phone in room; home cooking. (c62)
WEST PINE, 3833—2d floor front; first-class board. JEfferson 8713. (c89)
WEST PINE, 4341—Nice, clean, cool rooms; first-class board. JEfferson 6080. (c8)
THE HUNTINGTON HOTEL—4049 Washington; room and board, $9 weekly up; excellent meals; sleeping rooms, $4 weekly up. LIndell 9392.

ROOMS FOR RENT—CITY

ROOM—Large, front, cool, southern exposure; twin beds; hot water continuously; beautiful private home. FOrest 3683. (c5)

Central

LOCUST, 3127—All outside rooms, 75c up; weekly rates; garage convenient. (c8)
LOCUST, 1418—Housekeeping rooms, electric, gas, working people, children welcome. (5)
MARKET, 1413A—Light housekeeping, sleeping, $2 to $3.50; hot water; respectable. (4)

North

GRAND, 1510 N.—Fine furnished front sleeping room; also one housekeeping.
GREER, 2023A—Room for couple; block east Grand. COlfax 8308J. (c62)
GREER, 3838—One or two housekeeping rooms, in modern home, car convenient.
LEXINGTON, 4108—2 front connecting furnished, modern, sink; private entrance.
NATURAL BRIDGE, 3946—2 furnished housekeeping rooms; modern. COlfax 3376. (c62)
PENROSE, 3832—Clean 2 furnished housekeeping; water; Fairground Park. (c1)
ST. LOUIS, 2208—Sleeping; home-like; gents; bath; hot water; reasonable. (c76)
TWENTY-FIRST, 4211 N.—2 light housekeeping rooms, sun porch, bath, gas, electric, COlfax 1309R. (4)

Northwest

ASHLAND, 4828—2 connecting, modern housekeeping; complete; garage, $8. (c16)
ASHLAND, 4830—2 modern housekeeping rooms; conveniences; reasonable; garage. (c61)
COTE BRILLIANTE, 5980—Housekeeping, kitchen and 1 or 2 beds; rooms furnished complete, very reasonable.
DEER, 1521—Furnished 2 or 3 rooms, reasonable. (c89)
HIGHLAND, 5964—2 front connecting rooms, second floor, bath adjoining, in large residence; all conveniences; $7 week. EVergreen 3025. (c6)
LABADIE, 4932—Large front sleeping, 1 or 2; private; car, bus. FOrest 7769J.
LOTUS, 5119—2 neatly furnished housekeeping rooms; adults. (c1)
NATURAL BRIDGE, 4943A—Sleeping room; board optional; conveniences; private; reasonable.
NORTHLAND, 5323—Cool, single, housekeeping rooms; near Union. (c61)
TERRY, 5235—Furnished room; private family; one or 2 employed. (c5)

South

ALLEN, 2008A—2 large furnished rooms with radio; $8 per week. Vic. 3137W. (c76)
ARSENAL, 2017—Connected and single rooms, housekeeping, modern, fan, garage.
BOTANICAL, 39xx—Large, light, airy room, nicely furnished. LAclede 1338. (c8)
BROADWAY, 3113 S.—Neatly furnished housekeeping, single, $3, connecting $4.25.
BROADWAY, 1631-1411 — Housekeeping rooms, $3 and $4; sleeping, $2.50; bath. (5)
CASTLEMAN, 4206A—2 large, pleasant housekeeping; piano, sink; evenings.
CASTLEMAN, 4056-58 — Housekeeping, connecting, $6-$8; garage, 75c. (c89)
CASTLEMAN, 3827—Cool, southern exposure, furnished room; gentleman; $5 week. (c62)
COMPTON, 1909 S.—Neatly furnished single room for gentleman; $3.50. (c)
COMPTON, 1911 S.—2 neatly furnished housekeeping rooms; sink; private family. (c62)

ROOMS FOR RENT—South

EADS, 3413A—2 nicely furnished light housekeeping rooms. (c61)
FLAD, 3828—Attractive sleeping porch, with living room, for 2. (c62)
JEFFERSON, 3121A S. — Nice, large light housekeeping room; facing park. (c62)
KENNETH PL., 1837—Lovely front housekeeping; private bath, private entrance, $7. (c61)
LAFAYETTE, 2747 — Cool, light housekeeping rooms; all conveniences. (c8)
LAFAYETTE, 2703A—Light housekeeping, 3 rooms, $7; 2 rooms, $6. (4)
LAFAYETTE, 3134—Front and other rooms, housekeeping conveniences; $4 up.
LAFAYETTE, 3137 — Cool front housekeeping rooms; southern exposure; free parking.
LONGFELLOW, 1723—Room with kitchenette, $6; also sleeping, private family.
MAGNOLIA, 3317—Large and small room; private; conveniences. LAc. 9577.
MAGNOLIA, 3911A—Large and small, front sleeping rooms, $3.25.
NICHOLSON PL., 1752—South connecting housekeeping rooms; first floor. (c1)
NICHOLSON, 1716—Room, kitchen; running water; $7.50; also single, $5.
OREGON, 1915—1 large, clean housekeeping room; adults.
OREGON, 2009—3 housekeeping, first floor; newly furnished; children welcome. (c59)
PARK, 945—Neatly furnished housekeeping, sleeping rooms. PRospect 9537. (c6)
PENNSYLVANIA, 1735A—Beautiful front room, with 5 windows. Victor 4296W.
RUSSELL, 3656—Nicely furnished, gentlemen; twin beds; private; good home. (c6)
RUSSELL, 2852—2 cozy housekeeping rooms; 2d floor; also garage. (c76)
RUSSELL, 3919—3 room housekeeping suite, $7.50; adults. GRand 6695J. (c62)
RUSSELL, 3656—Nicely furnished; gentlemen; twin beds; private; good home. (c3)
RUSSELL, 3646A—Large room, southern exposure, arranged for 1 or 2; garage if desired. (c1)
RUSSELL, 2624—Housekeeping, 2 connecting; modern, $5.50 weekly; 2 connecting 2d floor, sink, modern, reasonable. (c61)
RUTGER, 1108—Light housekeeping rooms newly decorated; modern. (5)
SHAW, 3968—2 connecting south rooms, sink, porch, yard; conveniences. (c8)
SHAW, 3915A—Front connecting housekeeping; near car, bus; rent reasonable. (c1)
SHENANDOAH, 3622—Furnished; Murphy bed, kitchen, apartment. PRos. 6996.
SIDNEY, 3518—2 rooms for light housekeeping; also sleeping room. (c89)
SPRING, 3190A S.—Furnished room in private family, all conveniences, reasonable. PRospect 4713. (c61)
ST. VINCENTS, 3131—Housekeeping rooms; children welcome; GRand 2036J; garage. (7)
TENNESSEE, 2709A—Small room in private home; gentleman preferred. (c8)
WAVERLY PL., 2108—2 clean housekeeping rooms, sink, bath, $6.50. (c62)

West

AUBERT, 1348—2 connecting housekeeping; sink, range; adults; reasonable. (c59)
BOYLE, 315 N.—Large, cool, light housekeeping; 2 baths; reasonable. (c62)
BOYLE, 355 N.—Large room in apartment; kitchen if desired; reasonable. NEwstead 0365. (c3)
BOYLE, 367 N. (3d north)—Lovely cool outside room, kitchenette, walnut furniture, also small sleeping room in modern apartment. (c62)
CABANNE, 5112—Beautiful front newly decorated housekeeping suites, $9. (c62)
CABANNE, 5135—Immaculate; second-floor housekeeping rooms; sink, range, couple. (8)
CATES, 5116—Large housekeeping room, 2 ladies employed, $2.75 each.
CATES, 5003A—Ladies employed; gentlemen and couples; use of kitchen. (c76)
CATES, 5896—Cool front room; private home; reasonable. CAbany 8168J.
CATES, 5231A—2, sleeping porch, private, hot water, garage. FOrest 8409W. (c1)
CATES, 5001A—Bedroom and kitchen; gas, electric and ice furnished. (3)
CHAMBERLAIN, 5744—Cool first floor, newly furnished sleeping; Hodiamont car, block north Maple. CAbany 3692J.
CLARA, 1318—2 connecting, housekeeping rooms, completely furnished. (c8)
CLEMENS, 5511—Desirable front, 2d floor, owner's home. FOrest 9274. (c1)
CLEMENS, 5661 — Room; cool, private family; garage optional. PArkview 5915. (c62)
DELMAR, 3892—Front light housekeeping rooms, $5, $6. (c5)
DELMAR, 5022A—Large; also small sleeping, reasonable; every convenience.
DELMAR, 4239—2d floor front room; south exposure, $6. (6)
DELMAR, 3939—Housekeeping rooms, front, newly decorated, gas range, $4.50. (c8)
EASTON, 5850A—Large front room, 2 employed; all conveniences; private. (c8)
ENRIGHT, 5745—Front furnished room; private home. CAbany 4998. (c4)
ENRIGHT, 5164—Well furnished single or double sleeping rooms. (c8)
ENRIGHT, 5827—Housekeeping suites; every convenience; $6 to $10. (c62)
ENRIGHT, 5926—Unusual housekeeping suite, newly decorated; private entrance. (c8)
ENRIGHT, 4540—Front housekeeping, $5.50; sleeping, $3.50; convenient; free phone. (1)
ENRIGHT, 5027—Housekeeping, $4.25, $4.50; 1, $3.50 with fan, free moving. (c89)
EUCLID, 908 N.—First block north; furnished room; no other roomers. (c4)
FINNEY, 3666—Room; light housekeeping and sleeping. JEfferson 2674.
FOREST PARK, 4429—Large south rooms, board optional. JEfferson 3004.
FOREST PARK, 4498 — Room, kitchen; others; $4 up. DElmar 4258. (c8)
FOREST PARK, 4318—South housekeeping suite; every convenience. LIn. 2471W. (c3)
FOREST PARK, 4005—Lovely front room, first floor apartment; references exchanged. DElmar 6856R. (c1)
FOREST PARK, 4477—Front room; twin beds; conveniences; garage; reasonable. (c6)
FOUNTAIN, 4854—Neatly furnished south housekeeping room; homelike; $5. (c62)
HAMILTON, 936—Furnished rooms, first floor; all conveniences. PArkview 3025.
KENSINGTON, 5149—Newly furnished 1st floor; porch, sink, range, linens laundered, everything furnished; adults. (c3)
LACLEDE, 4488—Nicely furnished room, private family. NEwstead 0132. (62)
LINDELL, 3958—Cool, south housekeeping room; couple; also sleeping. (c62)
LINDELL, 4343—First west; nice room, lavatory, private home; gentlemen.
LINDELL, 4339—Newly remodeled building; water each room; new furniture. (c5)
LINDELL, 43xx—Sleeping rooms, refined; apartment; bus at door; private family. JEfferson 6012. (c2)
LINDELL, 43xx—Large, cool, sleeping rooms; private family. JEfferson 6012. (c2)
LINDELL, 43xx—Large, cool, sleeping rooms; private family. JEfferson 6012. (c2)
McPHERSON, 4124A—Hall room
McPHERSON, 4620—Furnished room, connecting sunroom; gentleman; references.
McPHERSON, 4926 — Attractive, clean rooms, single or double. DElmar 6661R. (c8)
McPHERSON, 4940—Pleasant rooms, for 1 or 2; continuous hot water, ice water; reasonable. (c7)
McPHERSON, 4394A—Sleeping room, private home, reasonable. LIndell 4503M. (c75)
McPHERSON, 4394A—Light housekeeping room, adjoining bath, conveniences; reasonable. (c76)
McPHERSON, 4041—Nicely furnished rooms, light housekeeping; $5; sleeping rooms, $4. (c89)
McPHERSON, 4157—Large southern exposed housekeeping, 2d floor, $5, $6. (c91)
McPHERSON, 4027—Front suite, housekeeping, south exposure, newly furnished and decorated; running water; reasonable. (c6)
MAPLE, 5068—Lovely front sleeping room refined home, $6. (c89)
MAPLE, 5109—Small front room; quiet family; $4 week. (91)
MAPLE, 5150—2 large connecting rooms; sink, range, garage; reasonable. (c)
MAPLE, 5068—Pretty, small room, kitchenette, fan, water, $6. (c89)
MAPLE, 5228—Sleeping; 2 ladies; laundry; garage; investigate. FOrest 8534. (c8)
MARYLAND, 4304A—Large furnished front room with twin beds. (4)
MARYLAND, 4334—Front room for housekeeping, bath and hot water. (c6)
MARYLAND, 4617—Housekeeping, sleeping, water; employed; garage. DElmar 0060. (c62)
MONTCLAIR, 1382—Bedroom, kitchen, breakfast set, sink. FOrest 4827. (c91)
NEWSTEAD, 505 N.—Apt. A; beautiful south room. Olive cars; gentleman. (c8)
OLIVE, 3816—3 rooms, everything furnished; $10 week. LIndell 0771R. (c7)
OLIVE, 4005—3 connecting housekeeping, also room, kitchenette, 1st floor. (c)
PAGE, 5010—2 connecting front rooms, neatly furnished; range; reasonable. (c13)

ROOMS FOR RENT—West

PLYMOUTH, 5842A—Room, kitchen privileges, private family, conveniences.
RAYMOND, 5048—2 or 3-room housekeeping suite; also room and kitchenette.
RIDGE, 6206—Lovely rooms, couple employed or two ladies, $5; kitchen privilege (c5)
ROOM—For 1 or 2 ladies; board optional; 55xx west. CAbany 4442W. (c8)
ROOM—For 2; beautiful apartment home, near Forest Park. DElmar 2176J. (c3)
ROOM—Attractive front bedroom, also room twin beds in newly furnished apartment, first floor, home privileges; conveniently located. CAbany 6230. (c6)
SUBURBAN, 6126—Two furnished rooms, light housekeeping; private bath. (6)
VERNON, 5539—Housekeeping room, newly furnished, $5; Protestants. (c8)
VERNON, 5081—Pretty suite; homey, cool, clean; complete porch; Protestant.
VERNON, 5566—Large front; kitchenette; sink, range, $6. (c44)
VERNON, 55xx—All or part of second floor, 5500 West; ½ block to car line.
VERNON, 5355—Housekeeping with fan, $3; large front, $4.50; garage, $1. (c89)
VERNON, 5123—Single or connecting, southern exposure; reasonable. FOrest 0783. (4)
VERNON, 5469 — Housekeeping suite; porch; all conveniences; garage. FOrest 1056J. (c3)
VERNON, 5231—3 connecting housekeeping rooms; 3d floor; 2 adults or couple; $10 week. FOrest 7534W.
WASHINGTON, 4371—First-floor room; kitchen; housekeeping; private bath. (c61)
WASHINGTON, 4532—Cool front room; twin beds; running water; reasonable. (c4)
WASHINGTON, 4330—Front housekeeping rooms fan; modern; reasonable. (c5)
WASHINGTON, 4960—South room; 2d floor; opposite bath, $5; garage.
WASHINGTON, 4933—Furnished second and third front rooms, good board.
WASHINGTON, 4056—Nice large housekeeping room, inclosed kitchenette, running water.
WASHINGTON, 5047—Lovely first floor front, with real kitchen; reasonable. (c62)
WASHINGTON, 5053—Second floor housekeeping suite for 2 or more; garage. (c62)
WASHINGTON, 4956—Large room and kitchenette; first floor; reasonable; garage.
WASHINGTON, 4511 (Apt. C)—Small nicely furnished; convenient location; reasonable.

5297 WASHINGTON
Large, light, beautiful, newly furnished front room; southern and western exposures; private bath; free phone; gentlemen only. (c1)

WATERMAN, 5111—2d floor housekeeping room; adjoining bath; $7.50. (c)
WATERMAN, 56xx—Large south; twin beds, private bath. CAbany 9253. (c1)
WATERMAN, 5262A—Nice room, housekeeping optional; reasonable. (c)
WATERMAN, 6000—Cool front; home privileges; private. CAbany 2949W. (c76)
WATERMAN, 5057A—Elegant, furnished, twin beds; single, double; best meals. (4)
WATERMAN, 5025—Large and small room, running water; University car. (c58)
WATERMAN, 5206—Elaborate sleeping room; radio, fan, desk, lamp; refined surroundings; discriminating business women; $6.50. (5)
WATERMAN, 5226—Large, pleasant, 3d floor room; southern exposure; kitchen and bath on same floor; wonderful home for one or two ladies. (c5)
WESTMINSTER, 4131—Cool housekeeping; $5 and $6; linens laundered. (c8)
WESTMINSTER, 4624—1 or 2 adjoining rooms; pleasant, homelike convenient. (c2)
WESTMINSTER, 4214 — Housekeeping with kitchenette; $4.50; with sink, $6. (c89)
WESTMINSTER, 4552A—Large airy sleeping; single or double; private family. (c8)
WESTMINSTER, 3824 — Room, kitchenette, sink; $5.50; front sleeping, $4.50. (c61)
WESTMINSTER, 4523—Handsomely furnished sleeping room; very low rent. (c62)
WESTMINSTER, 4048—Pretty housekeeping room, first floor front; water, $5. (c89)
WESTMINSTER, 5769—Desirable front room, breakfast optional; Mason preferred. (c61)
WEST PINE, 4309—Attractive housekeeping; clean linens; garage. (c74)
WEST PINE, 4319—Housekeeping, water in room, $4.50 to $6.50. (c7)
WEST PINE, 4366A—Desirable front for 2; my home. JEfferson 1398. (c8)
WEST PINE, 3963—Boarding; cool room; 3 girls; hot bath; $7.
WEST PINE, 4326—Attractive, clean housekeeping; hot water, fan; $4.50 up.
WEST PINE, 4007—2d floor front; kitchenette; water; phone; garage; $6. (c69)
WEST PINE, 4429—Large room, with bath; attractively furnished. (c61)
WEST PINE, 4330 — Nicely furnished housekeeping rooms; $5.50 to $6.50. (c8)
WHITTIER, 1221 N.—Light housekeeping rooms, $3 up. JEfferson 6707. (c)

ROOMS IN SUBURBS

FOLK, 7803—3 nice housekeeping, furnished or unfurnished; nice porch, yard, electric, bath, furnace, $30. HIland 8067.

ROOMS FOR RENT—COLORED

ENRIGHT, 4120A — Neatly furnished rooms; all conveniences; reasonable. LIndell 3034W.

ROOMS AND BOARD WANTED

ROOM AND BOARD Wtd.—Two sisters desire room and board, private home, no boarding house; state price and particulars. Box K-13, Post-Dispatch. (c6)

ROOMMATES WANTED

ROOMMATES Wtd. — 2 girls to share apartment; West End. DElmar 2331J.
ROOMMATES Wtd.—Two girls to share apartment; West End. PArkview 5916.
COUPLE Wtd.—To share apartment, west; reasonable. JEfferson 1034.
ROOMMATE Wtd.—Girl, share apartment with business girl; reasonable; convenient. PArkview 4741J.
ROOMMATES Wtd—2 girls, share apartment; $9 each; breakfast, dinner included. RIverside 7211J, between 9 and 1. (c8)
TWO girls to share apartment; West End. PArkview 5916.
YOUNG MAN—Desiring to share high-class apartment; unusually attractive proposition. FOrest 9100; apt. 427. (5)

SUBURBAN BOARD

ROOM—Lovely southern exposure, garage, board optional; gentleman; Limits car and Market. HIland 7866. (c)

HOTELS

ALCAZAR HOTEL, 3127 Locust—Modern, clean, respectable; low rates; garage. (c8)
LEONARD HOTEL — 3232 Olive; respectable, cool, airy room; bath, phone, radio, fan; $1 day; weekly, $5 up. (c8)
SAN CARLOS, 4137 LINDELL—Newly decorated rooms; hot and cold water; telephone; $6 to $10 weekly. (c8)
HOTEL UNIVERSITY—6603 Delmar; special rates, $25 month, $6.50 week. CAbany 9334. (c3)

APARTMENTS

APARTMENTS FOR RENT

Northwest

BESSIE, 4806 (cor. Shreve)—Beautiful 3 rooms, bath; kelvinator; janitor service; reasonable.
WALTER JONES R. E. CO., FOrest 7654.
PALM, 4939—4-room efficiency, oil heat, refrigeration, janitor service; 1 month's concession. (c62)

South

HAWTHORNE PL., 1348 (terminus of Market car line)—New 6-room efficiency; second floor; electric refrigeration; thoroughly modern; open.
A. G. BLANKE R. E. CO., 711 Chestnut.
LAFAYETTE, 3900A—4 large rooms, sunparlor, Frigidaire, heat and janitor, hardwood floors. Lupfer-Acker, CHestnut 8905.

15 MINUTES FROM DOWNTOWN
11 STORIES OF SUNSHINE
Hutcheson Arms Apartment
Opposite Reservoir Park, Grand and Russell boulevard. 3 to 5 room furnished or unfurnished apartments. Brand-new, with beautiful lobby, porch and lawn; parking lot provided. Rent, including light, gas, heat and Frigidaire, $65 to $130. Manager service. (c58)

LAFAYETTE, 3615—Five rooms, sleeping porch; open porch; furnace.
EDWARD L. BAKEWELL, CHest. 5555.

APARTMENTS FOR RENT

South

VIRGINIA, 4737—4-room efficiency, including bedroom, refrigeration, heat, janitor service; rent very reasonable. See manager on premises. RIverside 7233J. (c62)

Southwest

LINDENWOOD, 4932 (½ BLOCK WEST OF KINGSHIGHWAY)—LIVING ROOM BEDROOM WITH SOUTHERN EXPOSURE; KITCHENETTE AND SMALL DINING ROOM; NEW, MODERN AND UP-TO-DATE IN EVERY DETAIL. (c4)

West

FOREST GARDENS
1024 ART HILL PLACE
¼ BLOCK SOUTH OF FOREST PARK
INSPECT ONE OF THE MOST BEAUTIFUL NEW 4-ROOM APARTMENTS IN THE CITY BEFORE LEASING. (c62)

DESIRABLE APARTMENT
5424 Bartmer; 6 light, cool rooms, large screened-in porch, refrigeration; garage.
E. L. BAKEWELL, CHestnut 5555.
BUCKINGHAM COURT, 4924—3 and 4 room efficiency, with sun parlor, electric refrigeration, in-a-dor beds; reasonable; near Forest Park. (c8)
CATES, 5858—New 3-family, third floor; 8 rooms; craftex; Kelvinator. (c8)
CLARA, 527—6 rooms, 2 baths; also 4 and 5 rooms with sun parlor with built-in bed; open porches; will decorate.
EDWARD L. BAKEWELL, CHestnut 5555

5815 CATES
Beautiful 3 and 4 room efficiency apartments; reasonably priced; gas, electric, refrigeration, heat and excellent janitor service. Information on premises or call
COMMONWEALTH FINANCE CORP.
722 Chestnut GArfield 0767. (c15)

5510 CLEMENS AV.
New, well arranged 4-room apartment; craftex, latest conveniences; investigate. (c62)

6265 CLEMENS, U. CITY
4 and 5 rooms; electric refrigeration. CHestnut 6057 or CAbany 5152.

DELMAR, 5512—5-room efficiency; manager in building. FOrest 9155J. (c8)
ENRIGHT, 5896—5-room apartment, heat, $55. GRACE, 100 N. 8th.
ENRIGHT, 5617 (Apt. 107)—Practically new; rent surprisingly reasonable; heat, gas, electricity and refrigeration furnished. (99)

5800 ENRIGHT
Six rooms; newly decorated; steam heat, refrigeration; open. MAin 0596.
CLAUDE E. VROOMAN, 796 Arcade Bldg.

FORSYTHE, 7258 (2d floor)—7 rooms, including solarium; sleeping porch; garage.
E. L. BAKEWELL, CHestnut 5555.
GOODFELLOW, 855—6 light rooms, decorated, hardwood floors; Frigidaire; reasonable. (c92)
HEMAN, 716—5-room efficiency; A1 condition; reasonable. Victor 3901J. (c62)

720 INTERDRIVE.
Six newly finished rooms; beautifully decorated; open. MAin 0596.
CLAUDE E. VROOMAN, 796 Arcade Bldg.

NEW MANAGEMENT
714 Interdrive; 3 or 4 room apartments, furnished or unfurnished; electric refrigeration; one block north of Delmar. MAX GOLDMAN, CHestnut 6057 or CAb. 5152.

KINGSBURY, 6034—6 rooms, sun parlor, refrigeration, garage, janitor. CAb. 6620. (c8)
KINGSLAND, 560-564 (6800 west at Delmar)—3 and 4 room apartments, electric refrigeration, heat, light, gas, gas stove and water furnished, $50 to $65 month. PArkview 3391. (c61)
LACLEDE, 4538—6-room apartment; janitor service, hot water; reduced rent; $60. (c6)
LACLEDE, 4504—Lyndon apartments, 5; also 4 large rooms; kelvinator; choice location; close in; low rent. (c62)

510 LAKE
4 rooms; newly finished; sublease; inspection by appointment. MAin 0596.
CLAUDE E. VROOMAN, 796 Arcade Bldg. (c4)

LINDELL, 3935—7 rooms, duplex apartment; low rent; first-class condition. (c62)
McPHERSON, 4041—3 rear rooms, rent $30, including heat, janitor, gas, electric; open. CHestnut 7480. (c89)
McPHERSON, 5915—5 rooms, 2 full bedrooms; exceptionally cool; open; porch.
EDWARD L. BAKEWELL, CHestnut 5555.

6 ROOMS AND HOT-WATER HEAT
5742 McPherson.
All in good condition; rent low.
Jos. F. Dickmann R. E. Co., 623 Chestnut.

NINA PL., 5855—SIX LARGE ROOMS; FRIGIDAIRE; REAL HOME; SEE SURE. (c62)
OLIVE, 4339—3-room efficiency; gas, light, Frigidaire; now only $40. (c4)
PAGE, 4909A—4-5 rooms, $40 to $50; refrigeration. FOrest 6834. (c62)

PARKDALE AV., 7530-32
5-room efficiency and 6 rooms; 2 baths, modern; new. PArkview 2354. (c8)

PERSHING, 6124—5 rooms, sun parlor and porch; overlooking park and Washington University; immediate possession.
PERSHING, 5590 — Exclusive Merlyn Apts.; gorgeous bedroom apartment and 3-room efficiency; references required. See manager. (c2)

BEAUTIFUL APARTMENTS
NOW READY.
5878 PLYMOUTH AVE.
3-room efficiency, including light, gas, heat, electric refrigeration; only $46; also apartments, $55, with extra bedroom, Murphy bed in large living room, kitchenette; open evenings until 9:30.
SCHROEDER-WATSON REALTY CO.,
815A Chestnut. CHestnut 8514

SOUTHWOOD, 6340—3-4-5 room, efficiencies; newly decorated; reasonable. (c62)
TAYLOR, 23 S.—Attractive 4-5 room efficiency; refrigeration. DElmar 3774J. (c8)

CHEAPEST IN CITY, $45, $47
1092 S. Taylor; 3 room 5 room efficiency; new; block east Forest Park; 2 weeks free. (c62)

WASHINGTON, 6619—5 rooms, sun parlor; $70. Inquire 6621. CAb. 1730. (c62)

LIVE AT 4256 WASHINGTON
Six large, light airy rooms. Call JEfferson 9620. (c8)

WATERMAN, 5653—7 rooms and sun parlor; 2 baths, Frigidaire, garage. Open.
EDWARD L. BAKEWELL, CHestnut 5555
WATERMAN, 5285—4 and 5 room efficiencies; refrigeration, etc., furnished.
6062 Cates; 5-room efficiency; 2 bedrooms, new building.
ROYAL BUILDING & REALTY CO.,
4539 Delmar. FOrest 3196.

4949 WEST PINE.
6 rooms, 2 baths, sunroom, refrigeration; garage, etc.; exquisitely finished; inspection by appointment. MAin 0596.
CLAUDE E. VROOMAN, 796 Arcade Bldg.

APARTMENTS FOR RENT FURNISHED OR UNFURNISHED

4201A LINDELL BL.
Northwest corner Whittier; beautifully furnished or unfurnished 3, 4 and 5 room efficiencies; $45 to $80. Manager there.
A. G. BLANKE R. E. CO., 711 Chestnut.

HOTEL SAUM APARTMENTS
1919 SOUTH GRAND BL.
9-STORY, FIREPROOF
3, 4 and 5 room efficiencies; ornamental plaster, beautifully tinted; refrigeration and running ice water. Garage and dining room in connection with building; monthly or lease rates. H. Magill, manager, GRand 2034.
A. G. BLANKE R. E. CO., 711 Chestnut.

APARTMENTS FOR RENT —FURNISHED

APARTMENT—Beautiful furnished; sublease, 5-room efficiency, gas, electric, electric refrigeration, $100 value for $60. Box M-331, Post-Dispatch. (c89)

North

BADEN, 730—Furnished 3-room efficiency; $35-$40. Apply 8116 N. Broadway. (c8)

Northwest

PALM, 4731—3 rooms, bath; hot-water heat; electric refrigeration, linens, silver, phone; garage; $65. (c89)
WABADA, 5840—5 rooms, hardwood floors; garage; open; $37.50. CHest. 7125. (c83)

South

SMITH APARTMENTS,
4605 Cleveland; 3-4 room efficiency. (c62)
FURNISHED APARTMENT—5 rooms, until Oct. 1 or longer; electric refrigerator. PRospect 4880. (c4)
IF you are looking for clean, modern, cozy housekeeping apartment, call at 3217 Lafayette; adults. (c92)

Southwest

APARTMENTS—Furnished; private bath; $34-$48 month; office, 1911 McCausland. (c89)

APARTMENTS FOR RENT —FURNISHED

West

APARTMENT—1 or 2 double beds, refrigeration, completed. CAbany 2841. (c8)
APARTMENT — Attractively furnished, $190; rent $50. 4066 Lindell, Apt. 210. (c89)
APARTMENT—Furnished, near Delmar; 2 bedrooms, refrigeration. CAb. 0941R. (c61)
CLAYTON RD., 6310—4 rooms, heat and janitor; electric refrigeration; 2 Murphy beds; furnished complete; $75. Lupfer-Acker, CHestnut 8905.
CLEMENS, 5635 (Apt. 108)—4 rooms, attractively furnished, light heat, gas and refrigeration; reasonable.

Ranelagh-Wilmar
The Apartment Hotel
445 De Baliviere Av.
Hotel Rooms and 1-2-3 Room
$2.50 and Up Per Day
Unusually large outside rooms, beautifully furnished. Every room tile bath with shower and ice water.
APARTMENTS AVAILABLE
DAY—WEEK OR MONTH
REASONABLE RATES
DINING ROOM IN CONNECTION, WITH DELICIOUS FOOD
Manager on premises. Call CAb. 4586. or HOUSAM REALTY CO.
312 International Life Bldg. CH. 0270. (c4)

DELMAR, 4315—Beautifully furnished apartment; 3 rooms; adults; best class.
CUT PRICE RENT—6021-18 KINGSBURY —Furnished complete, 2-room efficiency; now only $35; 3 $55; 10 week. (c4)

CAMBRIDGE APARTMENT HOTEL
4917-19 McPHERSON
$50 TO $65
Hotel room; beautifully furnished, 4-room efficiencies; refrigeration.
Manager on premises. Phone DElmar 0888, or HOUSAM REALTY CO.
312 International Life Bldg.
CHestnut 0270. (c4)

NEWSTEAD, 30 S.—Corner Forest Park bl.; attractively furnished efficiency apartment; only $50; includes electric refrigeration, gas, electric, heat, hot water, janitor service. See manager or
WALTER JONES R. E. CO., 5546 Easton.

FIELD OFFICES—4339 OLIVE
We operate furnished apartments all over West End; 2 rooms now $40; 3 rooms $45; frigidaire, efficiencies, now $55 up; all modern. For free taxi to show you call LIn. 7389; no charges; unfurnished, $40-$55.

PAGE, 5434—New modern; nicely furnished, 3-room efficiency. (c62)

Browning Apartments
5536 Pershing
APARTMENTS AVAILABLE
4 and 6 room efficiencies; Frigidaire, electric and gas.
Unusually large outside rooms; beautifully furnished. Every apartment cool. Reasonable Rates. $65 to $120. Manager on premises. CAbany 6375, or HOUSAM REALTY CO.
312 International Life Bldg.
CHestnut 0270 (c4)

PERSHING, 5590 — Beautiful Merlyn apartment; new furniture; reasonable. (c8)
PERSHING, 5590 — Exclusive Merlyn Apts.; beautifully furnished; references required. (c2)

MARNE APARTMENTS
5523 PERSHING
4 AND 5 ROOM EFFICIENCIES RENTED
FURNISHED OR UNFURNISHED
$70 to $120
Rental includes light, gas, refrigeration and janitor service.
Also HOTEL ROOM—$50 with Service
Manager on Premises
CAbany 6640 or HOUSAM R. CO.,
312 International Life Bldg.
CHestnut 0270 (c4)

WASHINGTON 4144—Newly furnished 3-room efficiency; sleeping porch, refrigeration; 3 exposures. (c8)
WESTMINSTER, 4125—Cut price, 4-room efficiencies; furnished complete; now $60
WESTMINSTER, 4633—Look: New management; 3 large rooms, 2 bedrooms, gas, light; completely furnished; reduced to $45; 2 real rooms, now $40; also semi. (c4)
WEST PINE, 3651—Efficiency; everything furnished; $40-$50; garage. (4)
WHY live in hotels? 5544 Pershing; weekly $15 up, monthly, $55-$90; completely furnished; 3, 6 efficiency. CAb. 6800. (1)

CALL AND SEE
A real efficiency and apartment, 4934 West Pine; spacious rooms and grounds; low rates, fireproof; at Forest Park. DEL. 6130 (8)

HOUSES, FLATS, ETC.

FLATS FOR RENT

Central

CASS, 2114A-22A—3 rooms, bath, gas, electric; fine flat; well kept. See owner there.

3 ROOMS, NOW $12.50
1435A Cleary (near Cass); gas, electric; newly decorated. CHestnut 8342. (5)

EASTON, 3150—3 rooms; cheap.
E. L. BAKEWELL, CHestnut 5555.

North

BENTON, 2231—5 rooms, toilet, newly papered and painted; hot water; $25. (4)
BENTON, 2211-13—3 rooms, with or without bath; front or rear. See janitress.
BLAIR, 2608A-10A—3 large clean rooms; water, electric; $16.
BLAIR, 3335 — 3 rooms, gas, electric; will decorate. COlfax 7207J. (c62)
CARTER, 3773—3 fine, large rooms and bath; electric and water; A1 condition; rent $22.50.
J. M. LEVI & CO., 109 N. 7th.
DE SOTO, 4224—3 large rooms, bath, furnace. COlfax 8595. (c8)
DE SOTO, 1443-45—New 3 rooms, tile bath, furnace hardwood floors, screened porch, Murphy bed; $36.50. Tyler 3243W (c62)
EIGHTH, 1515 N.—2 ROOMS, $8; RENTING AGENT ON PREMISES. (c76)
ELEVENTH, 3970A N.—3 rooms, bath, electric, newly decorated, $27.50.
JOHN H. GUNDLACH & CO.,
TYler 0525. 3600 N. Broadway.
ELLIOTT, 1518—3 rooms, furnished; will sell furnished. (c8)
FAIR, 2043 E.—4 rooms; bath, furnace; garage, $50.
GARFIELD, 3707 — 3 rooms, bath, hot-water heater. COlfax 1132. (c62)
GREER, 3201—5 rooms and bath; furnished or unfurnished. (c8)
GREER, 3817A—8 large clean rooms, 2d and 3d floors; bath, furnace; newly painted and papered; only $45.
HARRIS, 2134A—Opposite O'Fallon Park, 6 rooms, hardwood floors. (c62)
HOWARD, 2203—4 rooms and bath; $30; adults only. (c92)
LAFLIN, 1904—6 rooms, bath, hot-water heat; 2-car garage; $35.
LINCOLN, 3747—3 large rooms, bath, electric, newly decorated; reasonable. (62)
MADISON, 2304—2-3 rooms, concession to reliable party taking care of premises. Geo. W. Ottenad Realty Co., 808 Chestnut. MAin 1277.
MONTGOMERY, 2317A—5 nice rooms, bath, furnace and garage; $32.50; garage $5. Call CAb. 7719J. (c5)
NEWSTEAD, 4158 N.—$10 rents dandy 4 rooms; modern. COlfax 1111. (c89)
PECK, 4201—3 rooms and bath; modern.
PRAIRIE, 2924 N.—5 rooms; 2d floor; bath, furnace, $42.50.
RED BUD, 4237A—5 rooms, hot-water heat; separate laundry and cellar; $45. (c62)
ROSALIE, 4420—3 rooms, modern, Murphy bed; reasonable; first floor. (c76)
SAN FRANCISCO, 4123—4 rooms, modern; park; $50. EVergreen 4385. (c92)
SIXTH, 1225 N.—2 ROOMS, $8; 3 ROOMS, $10.50 AND $12.50; OPEN. (c76)
SPRING, 1815 N.—3 beautiful rooms, bath, furnace, garage; $33. Lindell 4265W. (c)
TWENTY-FIFTH, 3506A N.—Four rooms, bath; very reasonable. COlfax 6192J. (c62)
TYLER, 1103A—4 rooms, bath, $25. 1534 S. Montgomery, 3 rooms, bath, $20
COOPER, 808 Chestnut. CHestnut 3454. (c89)
VANDEVENTER, 2403 N.—3 rooms, electric, bath; $22.50. Lindell 8825. (c62)
WARREN, 2202—4 rooms with bath; rent $20; open. CHestnut 7480.
WEST FLORISSANT, 6027—3 rooms; alcove room; bath, $30.

Northwest

NEW 3-ROOM FLATS FOR RENT
3018A-24A Belt; tile and shower baths, hardwood floors, screened-in sleeping porches; near Cass car line; newly painted and decorated; reduced to $35.
A. K. FEINBERG R. E. CO., EVerg. 0762. (c5)

When the Cook leaves—sigh? No, smile and send a POST-DISPATCH Want Ad to Bring a better Cook

FLATS FOR RENT

Northwest

ALDINE, 3639A—4 ROOMS, BATH. $23. A. A. STEINLAGE R. CO., 722 Chestnut. (c76)

FARLIN, 4840A—5 beautiful rooms, sunroom; large closets; steam heat; garage.

FARLIN, 4857—5-room efficiency; vapor heat, vitrolite bath, electric refrigerator; garage; first floor. COlfax 7207J. (c62)

GILMORE, 5509—3 rooms, bath, gas, electric; $28. EVergreen 1008. (c8)

HIGHLAND, 5125 — 5-room efficiency, sleeping porch. EVergreen 2976. (c92)

HIGHLAND, 5212 — Formerly Spalding; modern new 3 large rooms; large porch and garage. (c)

JENNINGS, 8719A—3 rooms, tile bath, cool porch. $35; bus. LAclede 0978.

KINGSHIGHWAY, 5075A N.—5 rooms, bath, steam heat, electric. LIndell 1012W. (4)

KINGSHIGHWAY, 4464 N. E.—3 rooms; 4-room efficiency; hardwood floors; furnace. $42.50 (c5)

LABADIE, 4529—4 rooms, bath, furnace; decorated; painted; reduced rent $32.50; shed for garage free. CHestnut 4480. (c89)

LOTUS, 5646A—3 attractive rooms, bath, furnace, large yard. $30. (99)

MAFFITT, 4584—4-room, tile bath, hardwood floors, new; $33.

NATURAL BRIDGE, 4513—3 rooms and bath; $30 month. COlfax 7356. (c92)

NORWOOD, 2803—3 large rooms, furnace, bath, garage, reasonable. (c92)

PATTON, 5362A—Three rooms, bath; $30 month; phone. COlfax 7356.

PENROSE, 4864—4 rooms, sunroom; garage; near churches and schools; $50. (c8)

ROOSEVELT, 5859A—Best new, 3 large rooms in the city; furnace heat; open.

SHREVE, 4309—4 rooms, bath, steam heat, gas heater, garage; $45. (c91)

ST. LOUIS, 5646—Dandy, all modern, 4-room single flat, garage; $45.

FLATS FOR RENT

Southwest

NOTTINGHAM, 5043—Modern 6-room efficiency; garage; rent $55. RIverside 6626J. (c8)

ODELL, 4967—Six rooms; modern; newly decorated; garage. HIland 1567. (c54)

QUINCY, 5403—4 rooms, sunroom, garage, electric, Norge refrigeration; newly papered and painted; adults. (c62)

West

AUBERT, 1243—5 rooms, bath, electric; $30 per month. FRANK W. SCHRAMM CO., MAin 1823.

BLACKSTONE, 1337A—5 large rooms, bath, furnace, garage; $35. LIndell 4265W. (c)

BLENDON PL., 2279A—5 rooms, tile bath, large sleeping porch; hot-water heat; hardwood floors; awnings, screens and shades furnished; Frigidaire and garage optional; adults only. HIland 2937. (c91)

CABANNE, 5026—6 rooms, bath, furnace, $40. STEINLAGE, 722 Chestnut. (c76)

CASS, 3647—5 beautiful rooms, reception hall, bath, electric; $27.50. (c76)

CATALPA, 925.—(Hodiamont car passes); 5 nice rooms, all of hall, furnace, $32.50. MAin 2851. (c5)

CLARA, 1247—4 rooms, Murphy bed; hardwood floors, heat and hot water furnished; $50. Lupfer-Acker, CHest. 8905.

CLAYTON, 1229A—5 rooms, furnace, $35. HENRY ANDREAS R. E. CO. MA 2633

CREST, 6843A—4 rooms, bath, garage, new, modern; splendid location; $45. (c8)

EASTON, 4561A—7 rooms, reduced $35. Suitable for rooming house. (c62)

EASTON, 4433A—3-4 rooms, bath, best condition; $20, $25; garage. CAb. 6563. (c8)

ETZEL, 5547—4 rooms, A1 condition; rent $35. DElmar 1198. (c62)

ETHEL, 7336—6-room efficiency; screened porch; heat, janitor; $55. HIland 4690. (c91)

SUBURBAN PROP. FOR SALE

NEW COUNTY ESTATE FOR SALE

"COUNTRY" within easy reach of the City. Freedom from the atmosphere of the usual "Suburban Community," THE place for children. These are some of the advantages of

HUNTLEIGH VILLAGE

A beautiful new French House, designed by Maritz & Young, landscaped by Peter Seltzer. The broad terrace overlooking other lovely homes and gardens gay with flowers and shrubs. The spacious rooms make the perfect setting for your lovely French furniture and gay hangings. There are eight bedrooms (master's and servants') and four baths; large living room, dining room, kitchen and pantry. Three-car garage, and large billiard room or barroom in the basement.

EDWARD L. BAKEWELL
118 North Seventh Street CHestnut 5555

DWELLINGS FOR RENT

South

MORGANFORD, 4434—3-room cottage, bath, $30. RIv. 4894. (c62)

OSCEOLA, 3616—Frame house, 5 rooms, bath, hot and cold water, laundry; rent $35; adults. (c62)

Southwest

POTOMAC, 6029—New, modern, 5-room brick bungalow; open Sunday; $50. (c5)

TO LET—BUSINESS PURPOSES

Northwest

3006 N. UNION BL.
Excellent display room for automobiles, furniture, etc.; 60x60 feet; reasonable. MOUND CITY TRUST CO., Agent, EVergreen 1000, Union and St. Louis.

South

SPACE—Northwest corner Grand and Chouteau; good location for any business. WEbster 3639. (c62)

Kirkwood

JEFFERSON, 639 E. — New, 6 rooms; insulated shingle house; almost finished; fireplace, hardwood floors throughout; large trees. Call KIrkwood 250. (c)

Overland

OAKLAND, 2480 (Overland, St. Louis County)—4 rooms, tile bath, hardwood floors, furnace. MAin 1195. $32.50.(

Shrewsbury

SUTHERLAND, 7425—5-room cottage, furnace, water, gas, electric. JEfferson 4642. (c62)

University City

AMHERST, 7308 (University City)—First floor flat; 5 rooms, heat, Frigidaire, garage. CAbany 0337. (c8)

CHAMBERLAIN, 6708—Dandy 5-room brick bungalow, steam furnace, garage; $55 (one block north of Olive Street rd. at Kingsland). FOrest 3880. LAc. 0445.

PRINCETON, 7255—Beautiful 8-room residence; furnished, unfurnished. CAbany 0424W. (c62)

Webster Groves

NEW HOUSE—Of 6 rooms and breakfast nook and bath, beautifully decorated throughout; no agents; for full particulars write Box M-69, Post-Dispatch.

VIRGINIA, 513—5-room frame, to be put in A1 condition.

HOUSES, FLATS, ETC. FOR RENT, FOR COLORED

CLARK, 3520—3 large rooms; newly decorated; gas, electric.

EASTON, 3150 (rear)—3 rooms; good order. E. L. BAKEWELL, CH. 5555. (*)

FINNEY, 3712—
5 rooms, bath, electric; $32.50. (*)

FRANKLIN, 1711—2 large, beautiful rooms, gas, electric, toilet; low rent. (*8)

GARRISON, 1257—
3 rooms, bath, electric; $25.

HICKORY, 3002—3 nice, large rooms, bath; reception hall. $25.

REAL ESTATE—EXCHANGE

ALABAMA, 6322—4-room matt-brick bungalow; trade for small income or business property.
COOPER, 808 Chestnut, CHestnut 3484. (c89)

COTTAGE Wtd.—Frame, 4-5 rooms, for 6-room cottage. LAclede 9544.

COTTAGE Wtd.—For 3 and 4 flat; St. Anthony's parish. LAclede 9544.

EXCHANGE—Or for sale: beautiful 6-room bungalow; very modern; Northwest; want lot or cottage. HIland 8333. (c7)

EXCHANGE—Large West End residence; excellent location; want small rental property. Box M-299, Post-Dispatch.

FARM WANTED
For exchange, 4 and 5 single; hardwood floors on first floor; street made; 4-car garage; rents for $900 per year; 40 to 50 miles in Illinois or Missouri; about 80 acres. Thos. Hissern, owner, 2051 Knox.

FLAT, COTTAGE OR BUNGALOW Wtd.—In city. Want trade 2 acres ground, 7-room new high-class bungalow, 2-car garage, chicken house, fruit, grapes, etc. See
KEENEY or TOELLE,
3600 N. BROADWAY. TYler 0525.

TWENTY-FIFTH, 4029-31—Double 3, baths; income $80; take clear lot for equity or small cottage.
SAVINGS TRUST CO., FOREST 8240.

WINNEBAGO, 3448—6-room residence, furnace, garage, want lot. (4)

BUNGALOW—WANTS SINGLE.
Have a dandy 5-room modern bungalow located in Northwest St. Louis. Priced at $7500. Will exchange for 5-5 single flat.
DIMMITT-RICKHOFF-BAYER,
9th and Chestnut. GArfield 4710. (c4)

CLEAR BUNGALOW—WANTS DOUBLE FLAT.
Modern 3-year-old 5-room and sunroom bungalow; celar; best section Richmond Heights; wants good 4-family north or northwest; make exceptionally good deal.
WENZLICK R. E. CO., CHestnut 6900.

SUBURBAN PROP. FOR SALE

COTTAGE—Sale or rent; 3 rooms, with outbuildings; 1 acre of ground, electric, well water; plenty of shade trees, raspberries, grapes and fruit trees; located on Fee Fee road; 1 block north of Creve Couer Lake line; easy terms.

$50 CASH, $10 PER MONTH

LOANS ON PERSONAL PROP'Y

NEED MONEY QUICKLY?

LOANS OF $300 or Less IN 24 HOURS

NOTE LOANS FURNITURE LOANS | SINGLE OR MARRIED PEOPLE

You'll be surprised how easily a loan can be arranged. Our friendly and courteous service has helped many when they needed money quickly. Come in, phone or write for full information. There is no obligation. Interest 2½% per month.

PERSONAL FINANCE CO.

DOWNTOWN: 924 AMBASSADOR BLDG., 7TH and LOCUST STS., GARFIELD 0340-4567
WELLSTON: 2 STATE BANK BLDG., 6200 EASTON AVE., MULBERRY 0170

SUBURBAN PROP. FOR SALE

Richmond Heights

BRUNO, 7336—Modern 6 rooms; brick garage; furnished; $9000; easy terms; open for inspection.
SAVINGS TRUST CO., FOREST 8240.

Webster Groves

CHARMING new French Provincial house for $11,000 if you have $2000 cash; 6 rooms, breakfast room, tile bath and first floor lavatory; worth $13,000 any day; interior decoration and finish of the finest; cannot deal with agents at this figure; for full information and appointment write Box M-68, Post-Dispatch.

SELMA, 206 corner Swon)—8 rooms, modern; 2-car garage; nice lot; $9500; terms; open.

FLATS, APARTMENTS, FOR SALE

South

SIDNEY, 1907—3-family; bargain. WACHTER. Riverside 0616. (c61)

Southwest

SAVE $2000
Buy this 4 and 5 single; rent $900 per year; direct from owner; price $5350. Thomas Hisseni, 2051 Knox av. (c)

West

FLAT—Brick; 4-5 rooms, water, gas, electric, bath and furnaces. For quick sale, priced at $6300. TOMROY INVESTMENT CO., 6321 Easton.

FLAT—New double, Hi Pointe; 5 rooms

BUSINESS FOR SALE

ROOMING HOUSE—11 rooms; full; cheap; rent $50 1929 Olive. (4)

ROOMING HOUSE—11 rooms, light housekeeping. 3854 Washington.

ROOMING HOUSE—28xx block Russell; 12 rooms. Inquire 1515 Missouri. (76)

ROOMING HOUSE—15 rooms; rent $60. $500. 2301 N. 13th st.

ROOMING HOUSE—6 rooms, heat; low rent; good furniture. CAbany 4611R.

ROOMING HOUSE—41xx Laclede; wonderful chance; plenty boarders if desired. ROBERTS, 18th and Pine.

SHOE SHINING, hat cleaning, complete; must sell. Can sell other goods. Bargain. Terms. 2341 Olive st. (c4)

LOOK at this place, confectionery and lunchery. 6635 S. Kingshighway.

ROBERTS' SALES CO.
S. E. CORNER 18TH AND PINE.
Offers all kinds of business places for sale. This is the time and place to list. Call us up. GArfield 3120. (c62)

FINANCIAL

LOANS ON REAL ESTATE

REAL ESTATE LOANS

on City and County Property

SAFE INVESTORS OF MONEY

REASONABLE CHARGES

Mortgage Loan Correspondent New York Life Insurance Co.

Hemmelmann-Spackler Real Estate Co.
Seventh and Chestnut MAin 1224

ANY amount of money, 1st and 2d. Room 310, 722 Chestnut. CHestnut 9273.(c8)

MONEY TO LOAN—Have $500 for first deed of trust. F. D. Anderson, 2712 Sutton. (c)

MONEY TO LOAN—On improved suburban propery; prompt answer; reasonable charges. H. B. SURKAMP CO., 6331 Easton av. (c4)

MONEY LOANED—$100,000 on improved St. Louis real estate, at lowest interest; advance on rents; second deeds of trust. JOHN S. BLAKE & BRO., 815 Chestnut. (c8)

LOANS ON PERSONAL PROP'Y

DO DEBTS WORRY YOU?
WE WILL LOAN YOU ENOUGH to pay them all and give you 20 months to pay us with interest at 2½ per cent on unpaid balance.
Call, Phone or Write
Public Loan Corporation
1123 Ambassador Bldg. 7100 Manchester
GArfield 1070. HIland 8500 (c17)

LOANS ON PERSONAL PROP'Y

READY CASH

QUICKLY—CONFIDENTIALLY

At 2½% Per Month

THE HOUSEHOLD PLAN offers cash loans of $100 to $300 at 2½% per month. No lower rate on household loans is available in the city.

STRICTLY CONFIDENTIAL. No inquiries are made of your friends, relatives or tradespeople.

HUSBAND AND WIFE only need sign. No other signatures or endorsers are required.

YOU COMPLETE ALL negotiations in a private office with a friendly, competent manager.

QUICK SERVICE. If you do your part, you can get the cash you need on short notice.

YOU MAY PAY back your loan at any time or you can take as long as a year and eight months on small monthly payments.

COME IN, or phone, or write. If you can't come in, ask us to send a representative to your home. No obligation, of course.

Household Finance Corporation

UPTOWN OFFICE: 520 N. Grand, 2d Floor, Opposite Fox Theatre, PHONE: JEff. 5577
DOWNTOWN OFFICE: 308 Commercial Bldg., 214 N. 6th, Cor. Olive, PHONE: CH. 6934

NEED MONEY?

We will lend you $100—$200—$300 or other amounts quickly and confidentially. No signatures are required except your own. Repay to suit your convenience and income.

INTEREST 2½% Per Month
REDUCED PAYMENT PLAN

$100—Average Monthly Cost....................$1.30
$200—Average Monthly Cost....................$2.60
$300—Average Monthly Cost....................$3.96

We will furnish full details of our Family Finance Service without expense or obligation.

ESTABLISHED OVER FORTY-THREE YEARS
CALL, WRITE OR TELEPHONE

Metro Loan Co.

Downtown Office: 1025 AMBASSADOR BLDG., Cor. Seventh and Locust Sts. (Tenth Floor), GARFIELD 3861
South Side Office: 305 DICKMANN BLDG. (Third Floor), Grand Just South of Arsenal, LACLEDE 3124

Under State Supervision

BUSINESS FOR SALE

DAD'S BARBECUE STAND—Account of sickness. 8765 Natural Bridge; $225. (4)

DRUG STORE—And soda fountain; community of 20,000 people; excellent business. Box J-399, Post-Dispatch. (c8)

DRUG STORE—Good lease, low rent; neighborhood good; cash business; buy stock and fixtures only; ideal for young man with small capital; terms to suit; owner has other interests; must leave city at once. HIland 9299. (4)

LOANS ON PERSONAL PROP'Y

See Us First
MARRIED OR SINGLE
This friendly St. Louis company will make you a loan on your furniture, auto or salary. Prompt, courteous service. Easy payments. Interest 2½ per cent per month. Phone, write or call.
Royal Loan Co.
527 Paul Brown Bldg., 818 Olive. Telephone CHestnut 6133.
204 Wellston Bldg., 1506 Hodiamont. Telephone MUlberry 1464.(c33)

Quick Loans
We will loan you $100 to $300 on your own personal security. Quick courteous service with small monthly payments. Interest 2½ per cent monthly. Call, phone or write.
Fulton Loan Service
230 Paul Brown Bldg.
GArfield 0851 GArfield 4472 (c17)

LOANS—Furniture; no indorsers; salary loans, one signer, rate 2½ per cent per month. Call, write or phone.
ROYAL LOAN CO.,
527 Paul Brown Bldg. CHestnut 6133.
818 Olive st., opp. Postoffice.
204 Wellston Bldg. MUlberry 1464.
1506 Hodiamont at Easton. (c8)

LOANS ON AUTOMOBILES

Auto Loans
$25 to $1000 Quick
People go where they are treated right that's why we have 25,000 satisfied customers. We make loans that others refuse. Largest and oldest auto loan company in St. Louis. If you owe on your car or truck, we will pay off your mortgage, reduce your payments and advance you more money; year to pay. Polite, confidential service. Phone JEfferson 9450. Open nights.
Welfare Finance Co.
1035 N. Grand. Established 1919.(c14)

Auto Loans
Quick and friendly service. Just bring your title. Loans of any amount. If you owe on your car we will refinance same. Open Monday and Saturday night.
Auto Finance Co.
3213 Locust St. JEff. 3423(14)

Auto Loans
$25 to $1000
Absolutely the best treatment in city. We serve you with a smile. Loans made in five minutes. No endorsers. Strictly confidential. We refinance your car and advance you more money. Pay as little as you can. Open evenings and Sundays.
Guaranty Motor Co.
2936 Locust JEff. 2464 (c8)

LOW RATES ON AUTOMOBILE LOANS
RATES 2½ PER CENT PER MONTH
PLENTY OF PARKING SPACE
ST. CLAIR LOAN CO.
SUCCESSORS TO
PHOENIX FINANCE CO.
3321 LINDELL BLVD.
LOCUST-LINDELL CUTOFF
JEFFERSON 0615 (c17)

MONEY loaned any age car; any time; also bought. 2246 S. Grand. (c8)

AUTO LOANS made in 5 minutes; low rates; open evenings. 3807-09 Easton. (c8)

MONEY WANTED

MONEY Wtd.—Have $1200 first deed of trust on 7-room brick, colored property; pay commission. Box M-272, Post-Dis.

GUARANTEED FIRST DEEDS OF TRUST
In sums $600, $1000, $1250, $1400, $1500, $2000, $2250, $2750, $3000, $3500, $4000, $5000, $5500, $6500, $9000, $10,000, $12,000. Also serial notes in sums $250, $500 and $1000. Good security.
KORTE, 110 N. 8th st. MAin 4258.(c5)

GET OUR OFFERINGS
Have especially attractive real estate loans for sale. Flats, apartments, residences, business property; in amounts of $1000 to $10,000; papers ready for delivery; interest 5 per cent to 7 per cent; security 2 to 1; only clean, modern buildings; can undoubtedly suit you; real estate loans are our exclusive business. Call or write for our price list, issued each Friday.
Edward K. Love Realty Co.

TODAY'S NEW YORK STOCK MARKET

(COMPLETE)

SPECIAL ASSOCIATED PRESS WIRE.

SHARES SOLD NEW YORK, July 17.—Total sales amounted to 2,492,870 shares, compared with 2,585,140 yesterday, 2,167,050 last week and 3,718,400 last year. Total sales from Jan. 1 to date were 524,254,280 shares, compared with 591,881,500 a year ago and 445,805,900 two years ago.

TABLE SYMBOLS Symbols: (a) Plus extras. (b) Including extras. (d) Partly stock. (f) Paid last year. (h) Paid so far this year. (j) Payable in stocks. + Increase. —Decrease. .... Unchanged sales. *Exclusive of today. (x) Odd lots. ††Ex-dividends. **Ex-rights.

COMPARATIVE STOCK MARKET AVERAGES.

	50 Industrials	20 R. R.'s	20 Utilities	90 Total
Thursday	167.8	124.9	226.9	171.4
Previous day	166.8	124.0	226.7	170.6
Week ago	160.7	122.7	218.6	164.9
Month ago	158.7	121.8	218.7	163.4
Year ago	228.8	156.6	295.6	227.6
Two years ago	159.9	118.7	146.8	150.8
Three years ago, wk. av.	123.4	119.1	113.4	121.1
High (1930)	202.4	141.6	281.3	205.8
Low (1930)	149.6	115.4	204.9	154.0
High (1929)	252.8	167.8	353.1	253.5
Low (1929)	141.3	117.7	156.6	140.3

(Copyright, 1930, Standard Statistics Co.)

Range for 1929-1930† High.	Low.	Stocks and Annual Dividends in Dollars.	Sales in 100s.	High for Day.	Low for Day.	Close for Day.	Ch'nge for Day.
		Abitibi P & P	10	27½	26½	26⅝	+ ⅜
67⅞	22	Abitibi P & P pf 6	3	74½	74½	74½	— 2
88⅝	64⅞	Adams Exp 1.60	81	27⅜	26¾	27¼	+ ⅝
37⅞	20	Adams Millis 2	5	27¾	27	27	......
32⅞	19	Advance Rum	3	11¾	11½	11½	+ ⅝
104⅞	7	Advance Rum pf	2	21½	21¼	21½	— ⅜
19	15	Ahumada L	3	⅝	⅝	⅝	......
4⅞	⅜	Air Reduc 3	130	120⅞	117	120⅞	+ 3⅛
73⅞	77	Ajax Rub	5	1⅝	1½	1½	— ⅛

Industrial and Financial Briefs

By the Associated Press.

NEW YORK, July 17.—Stockholders of Chain Stores Development Corp., have approved an increase in capitalization to 500,000 shares of no-par common from 200,000. The company has contracted to acquire minority holdings of class B stock of Standard Dairy Stores, Inc., its principal operating subsidiary, and will own 100 per cent of the class A and B stock.

Two opinions from heads of large industrial corporations that business conditions now favor recovery appeared today.

Lammont du Pont, president of the E. I. du Pont de Nemours Corporation, is reported by Dow, Jones & Co. as having advised heads of departments and presidents of subsidiaries that conditions still seem sound and the foundation for returning prosperity seems even more secure in the basic commodity prices have declined and interest rates are low. Mr. du Pont is also chairman of the board of General Motors Corporation.

David Sarnoff, president of the Radio Corporation of America, said on sailing for Europe that his company's production is now being speeded up. "The radio industry," he added, "has passed through a very trying stage and it is just about able now to sense the turn toward improved conditions." He said the earnings statement for the first half would not be very encouraging, but that it is now confidently hoped that the last half will be more satisfactory.

Among the first of the railroads to report operating income for June was the Chicago & Alton, which showed a net operating deficit of $60,921 for the month, compared with net operating income of $267,865 for the corresponding month last year. For the first half net operating income was $103,191, compared with $1,404,055 in the like period last year.

Meetings of stockholders of Pan-American Petroleum & Transport Co. and Lago Oil & Transport Corp., will be held Aug. 18 to vote on an agreement to merge. Under the agreement holders of Lago Oil will receive ⅓ share of class B common of Pan American for each share of Lago. About 97 per cent of the Lago shares are now owned by Pan American.

The Standard Oil Co. of Pennsylvania has purchased the retail marketing facilities of the Waverly Oil Works Co. consisting of 35 service stations and 400 dealers.

The Chesapeake & Ohio Railroad designated July 30 as the record date for the 4 for 1 split-up of its $100 par common into new $25 par common.

Stockholders of the National Supply Co. of Delaware today approved a contract entered into by their directors to acquire 482,000 shares, a controlling interest, of the common stock of Spang, Chalfant & Co., Inc., of Pittsburg, manufacturer of welded and seamless tubing, for approximately 91,877 shares of National Supply preferred and 56,431 of common. Stockholders of National Supply also voted to increase the authorized 7 per cent cumulative preferred stock to 200,000 shares from 80,000 and the common stock to 500,000 shares from 340,000.

A meeting of stockholders of the Beatrice Creamery Co. of Chicago has been called for Aug. 8 to vote on a proposal to increase the authorized preferred stock to 125,000 shares from 80,000, and the authorized common to 750,000 shares from 500,000.

BUSINESS NINDICATOR

By the Associated Press.

WASHINGTON, July 17. — Wholesale commodity prices receded further during the week ended July 12 as compared with the previous week. The following are averages by the Census Bureau calculated on representing 1926 prices as representing 100. In addition the selling price of a ton of composite steel is also given:

	All Commodities	Steel
Week ended July 12	84.5	$33.32
Previous week	85.6	33.34
Same week last year	98.1	36.72

Full Time Work for Three Years.

By the Associated Press.

CAMDEN, N. J., July 17.—Unfilled orders aggregating about $50,000,000 assure full time operations for the next three years at the Camden plant of the New York Shipbuilding Co., a subsidiary of the American Brown Boveri Electric Corporation officials said today.

Work on contracts from the Navy Department and from the Export Steamship Corporation is progressing on three ways and the number of contracts on the companies books is 100 per cent greater than were those a year ago.

Two additional ways are to be constructed in the fall when construction is commenced on two 700-foot, 30,000-ton passenger ships for the United States lines.

Warner Brothers Expand.

NEW YORK, July 17.—Further expansion of Warner Brothers Pictures, Inc., was disclosed in an application to list 156,710 additional common shares on the New York Stock Exchange.

CORRECTION!
CRANE CO.
DIVIDEND NOTICE
At a meeting of the Board of Directors, July 15th, a quarterly dividend of one and three-quarters per cent (1¾%) on the Preferred Stock and one and three-quarters per cent (1¾%) on the Common Stock was declared, payable September 15, 1930, to Stockholders of record August 30, 1930.
H. P. BISHOP, Secretary.
July 15, 1930.

(Continued on Next Page.)

LOCAL STOCKS QUIET, CHANGES ARE LIMITED

Consolidated Lead Closes Higher — Laclede Steel Is Unchanged as Also Coca Cola Bottling.

ST. LOUIS STOCK EXCHANGE, July 17.—Quiet trading marked the session on the local market.

Consolidated Lead sold at 3, Laclede Steel 41, and Burkart preference 12, all unchanged from last sale in initial deals but the mining share later sold higher.

Hamilton-Brown at 3 was down ⅜ point. Coca Cola Bottling closed unchanged, as did Ely-Walker. Corno Mills was down 1 point.

CORPORATION REPORTS

By the Associated Press.

NEW YORK, July 17.—The Mathieson Alkali Works reported for the quarter ended June 30 earnings equal to 81 cents a share, compared with 76 cents in the preceding quarter and 96 cents in the like quarter last year. Earnings for the six months ended June 30 were equivalent to $1.57 a share, compared with $1.75 in the corresponding period of 1929.

The New York State Railways for the quarter ended March 31 reported a net loss of $95,673, compared with a net profit of $200,611 in the first quarter last year.

The Ross Gear & Tool Co. for the second quarter reported net profit of $167,551, equal to $1.11 a share, compared with $190,805 or $1.27 a share in the like quarter last year. Net for the six months ended June 30 was $256,948, equal to $7.71 a share, compared with $436,336, or $2.90 a share in the first half last year.

The People's Gas Light & Coke Co. of Chicago and subsidiaries reported for the quarter ended June 30 net income of $1,801,855, equal to $2.96 a share on 608,328 shares, compared with $1,794,755, or $3.1[illegible] a share on 563,993 shares in the like quarter last year.

The Foote-Burt Co. of Cleveland reported for the first half net profit of $82,343, equal to 84 cents a share, compared with $241,711, or $2.48 a share, in the corresponding period last year.

Net income of the Sun Oil Co. for the first half year was $3,658,157, equal to $2.42 a share on the common, against $3,637,540, or $2.68 a share on a slightly smaller capitalization in the same 1929 period.

The Cream of Wheat Corporation for the quarter ended June 30 reported net profit of $361,226, equal to 60 cents a share, compared with $380,275, or 63 cents a share, in the like quarter last year. Earnings for the six months ended June 30 totaled $891,924, equal to $1.48 a share, compared with $860,233, or $1.43 a share, in the corresponding period last year.

The Waldorf System of Boston today reported net profit for the quarter ended June 30 amounting to $270,563, equal to 56 cents a common share, compared with $270,038, in the like quarter last year. Net profit for the first half this year was given as $592,101, equal to $1.23 a share, compared with $547,676, or $1.13 a share, in the corresponding period last year.

DIVIDEND DECLARATIONS

By the Associated Press.

NEW YORK, July 17.—Directors of the McCord Radiator & Manufacturing Co. of Detroit today declared a quarterly dividend of 25 cents on the Class B stock, placing that issue on a $1.00 annual basis, compared with $2 previously paid.

Earning Reports.

By the Associated Press.

NEW YORK, July 17.—Canada Dry Ginger Ale reported for the quarter ended June 30, net income of $1,170,365, equal to $2.29 a share and the largest for any single quarter in the history of the company. Net income in the preceding quarter was $447,808, or 88 cents a share, and for the June quarter last year $1,1[illegible], equal to $2.18 a share.

The Congress Cigar Co., reported for the quarter ended June 30 net profit of $[illegible]601, equal to $1.11 a share, compared with $818,414, or $2.34 a share, in the like quarter last year. Net for the first half of this year was reported at $[illegible]889, or $1.87 a share, against $1,[illegible] or $3.64 a share, in the corresponding period of 1929.

Railway Light & Securities Co., reported for the six months ended June 30 net profit of $863,785, compared with $[illegible]027 in the first half last year. Liquidation value of the common stock a share June 30 was $67.05 a share, against $69.46 Dec. 31.

Bank of Germany Statement.

BERLIN, July 17.—The Reichsbank statement as of July 15, shows the following changes in Reichsmarks: Gold bullion decreased 77,000; reserve in foreign currencies decreased 238,877,000; bills of exchange and cheques decreased [illegible]245,000; silver and other coins [illegible] 22,472,000; notes on other banks [illegible]creased 5,330,000; advances increased [illegible]410,000; investments decreased [illegible]; other assets increased 143,678,000; notes in circulation decreased [illegible]; other maturing obligations increased [illegible]659,000; other liabilities increased [illegible]109,000.

Total gold holdings 2,618,731,000.

Rate of discount 4 per cent.

Bank of England Statement.

LONDON, July 17.—The weekly statement of the Bank of England shows the following changes, in pounds: Total reserve decreased 1,531,000; circulation increased 1,317,000; bullion decreased [illegible]000; other securities increased 1,13[illegible]; public deposits increased 677,000; other deposits decreased 1,546,000; Government securities increased 1,570,000.

The proportion of the bank's reserve to liability this week is 4[illegible], compared with 45.88 a week ago.

Rate of discount 3 per cent.

Bank of France Statement.

PARIS, July 17.—The weekly statement of the Bank of France shows the following changes in francs: Gold increased 287,000,000; sight balances abroad decreased 180,000,000; bills discounted at home decreased 550,000,000; bills discounted abroad increased 2[illegible]; advances decreased 71,000,000; notes in circulation decreased 401,000,000; current accounts increased 267,000,000.

Rate of discount 2½ per cent.

NEW YORK BOND MARKET

By the Associated Press.

NEW YORK, July 17.—Total sales amounted to $7,195,000, compared with $7,473,000 yesterday, $11,725,000 last week and $11,634,006 last year. Total sales from Jan. 1 to date were $1,585,426,000, compared with $1,599,309,000 a year ago and $1,830,123,000 two years ago.

Quotations on all Liberty bonds are in dollars and thirty-seconds of a dollar. That is, for instance, a sale printed 99—24 means $99 and 24 thirty-seconds of a dollar, and not $99.24.

Following is a complete list of bonds traded in on the New York Stock Exchange today, giving sales, highest, lowest and closing prices. In sales, 000 omitted.

BOND MARKET AVERAGES.

	10 Ind'ls	10 RR's	10 UT's	30 Total
Thursday	93.3	107.2	100.3	100.3
Prev. day	93.3	107.3	100.2	100.3
Week ago	93.2	107.5	100.1	100.2
Month ago	93.4	107.1	99.7	100.0
Year ago	92.9	102.3	97.3	97.5
2 years ago	95.1	105.0	99.0	99.7
3 years ago weekly av.	95.1	106.2	98.8	100.0
High (1930)	94.5	107.8	100.3	100.5
Low (1930)	91.9	104.5	97.8	98.4
High (1929)	95.3	106.0	99.8	99.9
Low (1929)	90.4	100.8	96.0	96.3

(Copyright, 1930, Standard Statistics Co.)

CHICAGO MARKET

By the Associated Press.

CHICAGO, July 17.—Following is a list of securities traded in on the Chicago Stock Exchange today, with the sales, high, low and closing prices. Stock sales in full. Bond sales 000 omitted.

BONDS.

Security	Sales	High	Low	Close
Insull 6s 40	37	102¼	101⅛	102¼
Edison 5s 43	2	105⅜	105	105⅜
hi City R c 5s 27	5	83	83	83
Chi C Rys 5s 27	5	87	87	87
Un Eley 5s 45	3	81½	81½	81½
Indiana SW 6 40	5	99	99	99
Sou N G B 6s 44	2	97	97	97

FIRM TONE SHOWN BY LISTED BONDS

By the Associated Press.

NEW YORK, July 17.—A firmer tone was displayed by the listed bond market today and small gains were made by most investment issues in the foreign and domestic list. Trading was in reduced volume.

While best grade issues moved within a narrow groove and generally upward, some wide fluctuations took place in secondary and speculative bonds. Stock privilege issues were quietly traded and benefited from the firm tone of stocks.

In the foreign group, Lautaro Nitrate 6s with warrants remained popular and strong, gaining more than a point on a large turnover. Certificates of the new Austrian 7s, making their initial appearance on the Exchange sold at ⅛ of a point above the offering price of 95, on the sale of two bonds.

NEW YORK BANK STOCKS

NEW YORK, July 17.—Following is a list of bid and ask prices on stocks of leading New York banks and trust companies:

Security	Bid.	Asked
BANKS.		
America	97	99
Bk of U S Units	43½	45½
Broadway Natl	102	107
Chase	141	142
Chat Phenix	106	108
City	140½	141½
Fifth Ave	2700	3000
First Natl N Y	4925	4975
Harriman	1500	1600
Manhat Co	111	112
Peoples Natl	400	500

National Capital News

By a Special Correspondent of the Associated Perss.

WASHINGTON, July 17.—In order to meet what appears to be a growing need, the council of the International Chamber of Commerce has requested international headquarters to place itself at the disposal of national committees of the chamber to enable young men to obtain temporary training employment abroad. This step has been taken in accordance with requests to aid professional and industrial workers to acquaint themselves with methods employed in other countries.

Under tentative plans the system will most likely be applied only to industrial branches not in competition on the international market. A total of 46 countries maintaining national committees will participate in the movement.

A recent Department of Commerce survey of a wholesale paint house indicates a high gross margin is no safe index to profits in wholesale establishments.

Brushes and enamels, stains and lacquers had the highest gross margin of the groups of products merchandised by the survey, but were among the lowest in profit showing. The brush department as a whole produced only .03 per cent net profit on sales, and the second group a loss of nearly 4 per cent, profit being defined as the excess over 6 per cent on investment. White lead, on the other hand, with less than one-third as much gross margin as these two higher margin groups, produced a net profit of .31 per cent on sales.

All but two of the eight commodity divisions were found to produce a profit for the merchant, but duplication of items, excessive variety of sizes and types, and excessive handling were found to lower materially the proft showing. The merchant's inability to maintain his standard schedule of discounts was also a large factor in the narrow net profit obtained on some items.

The United States has recovered its pre-war position as the world's largest producer of hops, wresting the lead from England on the average of the last three years.

In 1929 the crop was the largest since the war, totaling 33,200,000 pounds as compared with 32,944,000 pounds the previous year.

Prior to 1928, the Commerce Department says, about four-fifths of our total crop was consumed locally and frequently imports were almost as great as exports. Domestic consumption declined in 1918 to a mere fraction of what it had been and growers were forced to find a foreign market for their product. In 1925 exports amounted to more than 20,000,000 pounds, but during the last three years there has been a steady increase in local consumption, reaching a total of 26,308,000 pounds last year.

With the increased home use exports have declined steadily, being less than 8,000,000 pounds last year. Imports have also declined from a pre-war average of 6,125,000 pounds to 765,000 pounds last year. This, however, is a slight increase over 1927 and 1928.

Exports of rubber footwear from all countries of the world reached unparalleled heights during 1929, with the United States maintaining its position as leader by a wide margin.

This country continued as the world's chief source of supplies with a new record total of 13,094,861 pairs as compared with 9,642,087 the previous year, or an increase of 36 per cent. Canada was in the runner-up position by exporting 11,609,834 pairs as against 9,422,541 in 1928.

One of the most significant features of the year was the large increase in Japan's export trade, totaling 7,000,000 pairs as compared with but 2,679,000 pairs in 1928. This nation now occupies third place, the position formerly held by Great Britain.

ST. LOUIS MARKET

ST. LOUIS STOCK EXCHANGE, July 17.—Total sales amounted to 678 shares, compared with 1330 shares yesterday. Bond sales amounted to $3000, compared with $5000 yesterday.

Following is a complete list of securities traded in with the dividend rates, sales, high, low, close and net changes. The closing bid and asked prices are also given:

Closing Bid and Asked Quotations on Day's Inactive Stocks.

†Dividend rates as given in the table are in the annual cash payments based on the latest quarterly or half-year declarations, or, in case of newly listed securities, the dividend intention announced at the time of original sale and listing. Unless otherwise noted, extra or special dividends are not included. Unless otherwise noted, extra or none were made today.

xLast quotations as none were made today.

xx (000) omitted in bond sales.

(b) Includes extras.

New York Stock Market (Continued)

Range for 1929-1930† High.	Low.	Stocks and Annual Dividends in Dollars.	Sales in 100s.	High for Day.	Low for Day.	Close for Day.	Ch'nge for Day.
41⅞	15	West Pacific	2	21	21	21	......
110	90	West Penn El A 7	x20	105	105	105	− ⅛
111½	97	W Penn El 7 pc pf7	x10	111	111	111	......
107	98	W Penn El6 pc pf6	x10	101¾	101¾	101¾	+ 1⅛
110½	105	W Penn P 6pc pf6	x20	108½	108½	108½	......
212½	150¾	West Un Tel 8	4	170	169	169½	− ⅛
61¾	26	Westing Air 2	9	39½	39	39¼	− ¼
292⅝	100	West E & Mfg 5	184	146½	143⅛	145¾	+ 1⅛
63¾	19⅛	Weston El Ins 1	11	38	37½	37½	+ 1
75	7	Wextark Radio	11	12⅞	12	12⅞	+ 1
52½	27⅛	White Motor 2	1	33	33	33	......
54⅞	21⅛	White R M Sp 4	1	46	46	46	+ 1
48	1	White Sew Mach	4	6¼	5⅛	6⅛	......
62¾	11¾	Wilcox Rich B 2	1	22	22	22	+ 2
32½	5½	Willys Over	20	6¾	6¼	6¾	+ ⅛
27	6⅝	Wilson A	1	9½	9½	9½	− ¼
112	51⅝	Woolworth 2.40	15	58¾	57⅛	58¾	+ ¼
169	34	Worth P & M	138	144¼	140	142¾	+ 2¾
80⅞	65	Wrigley Jr 4	249	78½	73¾	78½	+ 5¾
81	41¼	Yale & Towne 4	3	44	42⅛	42⅛	− 1⅞
51¼	7½	Yell Tr & C	118	27¾	26¾	27⅛	− ⅝
52¾	5⅜	Zenith Radio	5	9⅛	8½	8⅞	− ½

PRODUCERS REDUCE COPPER TO 11 1-4 CENTS

By the Associated Press.

NEW YORK, July 17.—Producers today reduced the price of copper in the domestic market one-quarter of a cent to 11¼ cents a pound delivered, a figure at which custom smelters have been offering the metal since earlier in the week.

It was said in the trade that large sales had been made by producers at the 11¼ cent level today and that it was expected that the export price would be lowered to 11.55 cents a pound, C. I. F. European ports tomorrow.

RICHMOND REDISCOUNT RATE MADE 3 1-2 PCT.

By the Associated Press.

WASHINGTON, July 17.—The Federal Reserve Board announced today that the Federal Reserve Bank of Richmond had established a rediscount rate of 3½ per cent on all classes of paper of all maturities effective tomorrow. The previous rate was 4 per cent.

New York Sugar.

By the Associated Press.

NEW YORK, July 17.—Raw sugar was unchanged early today at 3.24c for [illegible] and Philippines and 3.25c, duty paid, for shipment Cubas. No sales were reported and offerings were small, with sugars believed available at yesterday's sale prices.

Futures opened unchanged to 2 points lower in a quiet market and in the absence of selling pressure, prices held relatively steady during the morning. There was some further September liquidation and switching from this month to later deliveries. On moderate buying from scattered sources prices rallied about a point or two from the opening and at around midday were generally unchanged to 1 point net higher.

Following yesterday's heavy withdrawals to clear up expiring contracts, refined was quiet early today at 4.70 for fine granulated. Resale offerings had been withdrawn.

Sugar futures closed firm: approximated sales, 37,850 tons. July, 1.18; September, 1.22; December, 1.31; January, 1.33; March, 1.40@1.41; May, 1.48.

NOTICE!

Diversified Investments Incorporated Class A Common Stockholders

Due to the large number of exchanges of Participating Preferred Stock for Class A Common Stock and the unavoidable handicap imposed upon our staff incident to the removal of the offices of the corporation from the Medical Arts Building, 406 West 34th Street, to the Fairfax Building, 101 West 11th Street, Kansas City, Missouri, on July 12th, it has been impossible to complete the Class A Common Stockholders' list for mailing dividend settlements on this stock on July 15th.

Dividend accumulation notices, checks in settlement for fractional shares of stock sold for stockholders' accounts ($1.06 a share for this quarter) and checks in payment of 50c a share in extra cash dividends are being prepared, and it is expected they will all be mailed to stockholders not later than July 19th. The corporation requests the forbearance of the Class A Common Stockholders in this unavoidable delay.

DIVERSIFIED INVESTMENTS INCORPORATED

GRAINS CLOSE DOWN ON LOCAL MARKET

WHEAT IS NERVOUS ON CHICAGO MARKET

FUTURE GRAIN PRICES

MILL FEED FUTURES

GRAIN, BIDS AND

GRAINS CLOSE DOWN ON LOCAL MARKET

ST. LOUIS MERCHANTS' EXCHANGE, July 17.—Wheat futures closed 1c to 1½c lower after an irregular course on the local market. Corn finished ⅝c to ¾c lower. The market was nervous. It was influenced for a time by private spring wheat crop estimate.

Larger primary receipts and less attention to crop damage reportes were cited as late factors in wheat market. Receipts of wheat in the United States today, including 309 cars at Chicago, totaled 3,886,000 bushels, against 2,386,000 bushels a week ago. Quotations on wheat were unsteady. Opening a shade lower, September wheat recovered for a slight gain on renewal of dry weather comment from Canada but again eased. Liverpool closed ¾d to 1d lower. Winnipeg opened lower and sold net higher early. Corn also had small range early. Assertion as to probable size of recent export business also was called wheat factor.

Sept. wheat opened at 87⅞c; December wheat, 94¼c; September corn, 78¾c, and December corn, 71c.

Local wheat receipts which were 592,200 bushels compared with 184,800 a week ago and 207,200 a year ago, included 335 cars local and 88 through. Corn receipts which were 37,800 bushels, compared with 46,200 a week ago and 53,200 a year ago, included 19 cars local and eight through. Oats receipts which were 19,800 bushels compared with 37,400 a week ago and 28,600 a year ago, included seven cars local and two through. Hay receipts were 17 cars local.

St. Louis Cash Grain.

Sales of cash grain made on the floor of the Exchange today were as follows:

WHEAT—No. 1 red winter, 87c; No. 2 red winter, 88c; No. 3 red winter, 86½c; No. 5 red winter, 85c; No. 1 red garlicky, 80c; No. 2 red garlicky, 79c; No. 3 red garlicky, 78½c; No. 1 red smutty, 79½c; No. 1 hard, 87c; No. 4 hard, 84c; No 1 yellow hard, 87½c.

CORN—No. 1 mixed, 86c; No. 1 yellow, 83c; No. 2 yellow, 82½c; No. 3 yellow, 82c; No. 4 yellow, 81½c; No. 5 yellow, 80½c.

OATS—No. 2 white, 38c; No. 3 white, 36½c; No. 2 mixed, 35½c.

WHEAT IS NERVOUS ON CHICAGO MARKET

By the Associated Press.

CHICAGO, July 17.—Extreme nervousness characterized the wheat market today, with price downturns forming the rule toward the last. At one stage, the market went decidedly higher on account of an authoritative unofficial summary suggesting that the spring wheat crop in the four principal states would be 19,000,000 bushels less than the government's July 1 forecast. Report that black rust has spread into Canada and in some cases has attacked the stems of wheat was without much market effect.

Wheat closed unsettled ¼-¾c a bushel lower than yesterday's finish. Corn closed unchanged to ⅝c down, oats ¼c off to ¼c up, and provisions varying from 42c decline to a 15c advance.

Influenced by renewal of dry weather complaints from Canada, wheat prices rallied after a sag at the opening.

Yesterday's late reports of moisture relief for drought sections of the spring crop belt appeared to have been of less benefit than was at first assumed. Starting unchanged to ⅞c off, wheat afterward rose all around to above yesterday's finish, but the gains failed to hold well. Corn, oats and provisions were firmer, with corn opening at ⅛c off to ¾c up, and subsequently scoring a general advance.

Sharply contrasting with Canadian comment of presistent drouth was advice today that the wheat crop outlook in Red River Valley districts of North Dakota and Minnesota was the best in years. Much of the selling which developed at times today when prices bulged was due to the glowing prospect reported as to the Red River Valley region addition.

Power to rally from wheat price setbacks showed itself frequently, however, in today's market. One reason was assertion in one quarter that North American export business in the last few days has totaled upward of 6,000,000 bushel.

FUTURE GRAIN PRICES

ST. LOUIS MERCHANTS' EXCHANGE, ...

MILL FEED FUTURES MARKET

GRAIN, BIDS AND OFFERS

NEW YORK CURB MARKET

By the Associated Press.

NEW YORK, July 17.—Following is a complete list of securities traded in on the New York Curb Exchange today, giving sales, highest, lowest and closing prices on all stocks and bonds. Symbols: ††Ex-dividends. **Ex-rights. aPlus extra in stock. bPlus 10 per cent in stock. fPayable in stock. gPartly extra. hPlus 5 per cent in stock. jPartly stock. rCash or stock. wiWhen issued. nNew. wwWith warrants. xwWithout warrants. xOdd lots. Stock sales, 00 omitted.

STOCKS.

SECURITY.	Sales.	High.	Low.	Close.
Ainsworth 2½A	3	23	22¾	23
Allegh Cp war	1	5⅞	5⅞	5⅞
Allegheny Gas	2	4¼	4¼	4¼
Alum Co Am	1	239½	239½	239½
Am Cap pf 3	3	31	31	31

STOCKS.

SECURITY	Sales.	High.	Low.	Close.
N E Power pfd 6	x50	91½	91	91
N Ha Clk 1.87½g	1	16	16	16
Newmont Min 4	11	89	88	89
Newport Co 2	3	23⅝	23	23
N Y Rio & B Aires	7	10⅞	9½	10¾

DOMESTIC BONDS.

SECURITY.	Sales.	High.	Low.	Close.
H Bay M&S 6 35	8	101¼	101¼	101¼
Hygr Fds 6 A 49	1	60½	60½	60½
IllPo&Lt 5½s 57	1	93	93	93
do B 54	1	101¾	101¾	101¾
Indep Oil 6s 39	14	104	104	104
Ind P&L 5A 57	11	100½	100¼	100¼
Inland Util 6s 34	11	99⅝	99	99
Ins Ut Inv 6B40	33	102⅝	101⅝	101⅝
Int Po S7 E 57	8	99¼	99	99½
Interl S Am 5 47	9	83	81½	82⅞
Int Pow 5s 57	1	90	90	90
Intersta P S 4½f 58	1	90⅝	90⅝	90⅝
Ia-Neb L&P 5 57	4	95	95	95
Kan G&E 4½ 80	1	93½	93½	93½
Kelvinat 6 36 xw	7	90½	90½	90½
Kop K&C 5½ 50	2	103	102⅝	103
do 5s 47	2	100	100	100

FOREIGN BONDS.

PRODUCE EXCHANGE STOCKS

BOSTON STOCK MARKET

NEW YORK RUBBER MARKET

FIRM CLOSE ON CURB EXCHANGE

By the Associated Press.

NEW YORK, July 17.—The curb market closed firm to slightly higher today. Activity increased in the last half hour after quiet early trading, but the list failed to reflect the stronger tone of the big board.

Oils and natural gas stocks were in rather persistent demand all day and were moderately strong, especially in the late dealings. Cities Service was actively bought and showed a net gain of nearly a point. Indian Territory "A" and Humble made fair advances, but Ohio Oil sold off slightly. Missouri-Kansas Pipe Line and Lone Star Gas each came up a point. Standard of Indiana was firm.

Utility shares were lethargic and traded irregularly within narrow limits. A late buying movement in American Gas & Electric shot the price up 4 points, but the more active issues displayed a mixture of small gains and losses.

Accumulation in a few specialties and industrials brought some sharply higher prices. National Family Stores preferred and Bigelow Sanford rose 5 points each. Aluminum of America was up 8, Royal Typewriter (new) more than 9 and Chesebrough Manufacturing 10. Mead Johnson, Newmont Mining, American Cynamid "B" and Todd Shipyards were other strong spots.

The improved tone of the security markets was reflected in covering movements in may of the investment trusts. Transamerica, Shenandoah and Goldman Sachs improved a point.

LIVESTOCK ELSEWHERE

CHICAGO, July 17.—(U. S. D. A.)—Hogs, 18,000, including 5000 direct: fairly active today; mostly to shippers and small killers; 15@25c higher; top, 39.80; light lights, good and choice 140@160 lbs. $9.25@9.65; lightweight 160@200 lbs. $9.50@9.80; medium weight 200@250 lbs. $9.10@9.65; heavyweight 250@350 lbs. $8.40@9.20; packing sows, medium and good 275@300 lbs. $7.25@8.15; slaughter pigs, good and choice 100@130 lbs. $8.60@9.25.

CATTLE: Receipts 6500; calves 2000; little more active on steers today; about steady; she stock dull. Slaughter cattle and vealers: Steers—Good and choice 600-900 lbs., $9.25@11; 900-1100 lbs., $8.75@11; 1100-1300 lbs., $8.75@11; 1300-1500 lbs, $8.50@11; common and medium 600-1300 lbs., $6@8.75; heifers: Good and choice 550-850 lbs., $9@11; common and medium, $5.25@9; cows, good and choice, $6@8.25; low cutter and cutter $3.75@4.75; bulls (yearlings excluded) good and choice (beef) $6.75@8; cutter to medium $5.50@7; vealers (milk fed) good and choice $11.50@12.75; medium $10@11.50; cull and common $6@10; stocker and feeder cattle. Steers (good and choice) 500-1050 lbs., $7.50@8.75; common and medium $5.50@7.50.

Sheep: Receipts 11,000; mostly $10.25 on sorted native lambs; top, $10.75; best Westerns held around $11; fat ewes, $3@3.75. Lambs (90 lbs down), good and choice, $10@11; medium, $8.50@10; all weights (common), $6@8.50; ewes (90@150 lbs), medium to choice, $2.50@4; all weights (cull and common), $1@2.75; feeding lambs (50@75 lbs), good and choice, $7.25@8.

KANSAS CITY, July 17.—(U. S. Dept. Agr.)—Hogs 4500; including 210 direct; mostly 10-15c higher early than Wednesday's average; practical top $9.25 on 200-230 lbs.; good and choice 140-160 lbs., $8.70@9.10; 160-180 lbs., $8.85@9.15; 180-200 lbs., $9.15@9.25; 200-220 lbs., $9.15@9.25; 220-250 lbs., $8.85@9.05; 250-290 lbs., $8.60@9.05; 290-350 lbs., $8.35@8.60; packing sows 275-500 lbs., $6.85@7.65; stock pigs, good and choice, 70-130 lbs., $8.15@9. Closing review said: 240-340 lbs., about steady.

Cattle, receipts 1200; calves 400; fed steers and yearlings fully steady early; other classes steady to weak; top yearlings $9.85; steers good and choice, 600-900 lbs., $8.75@11.00; 900-1100 lbs., $8.00@10.75; 1100-1300 lbs, $8.00@10.50; 1300-1500 lbs, $7.75@10.25; common and medium 600 lbs. up $4.25@8.75; heifers, good and choice, 550-850 lbs., $8.25@10.50; common and medium, 550-850 lbs, $5.50@8.50; cows, good and choice, $5.50@7.75; common and medium, $4.00@5.50; low cutter and cutter $2.75@4.00; vealers (milk-fed) medium to choice $5.50@9.50; cull and common, $3.00@5.50; stocker and feeder steers, good and choice (all weights) $6.75@9.00; common and medium (all weights) $3.75@6.75. Closing review said: Stockers and feeders dull, weak to lower; stocker and feeder steers, good and choice, $6.50@8.75; common and medium, $3.35@6.50.

Sheep—4000; lambs about steady early with Wednesday's low close; odd lots sheep steady; top Colorado lambs, $10.40; lambs, good and choice, 90 lbs. down, $9.50@10.50; medium 90-lb. down, $8@9.50; common, all weights, $5@8; ewes, medium to choice, 150 lbs. down, $2@3.35. Closing unchanged from above.

PEORIA, July 17.—Hogs, 1600; 15c to 20c higher; top, $9.50; bulk sales, $9.25@9.50. Cattle, 100.

FOREIGN EXCHANGE

NEW YORK, July 17.—Foreign exchange quotations were as follows:

ENGLAND—Sterling, demand $4.86¼; cables $4.86½.

60-day bills on banks $4.83 15-16.

(Quotations in cents. D, demand; C, cables).

FRANCE—Franc, D. 3.93 9-16; C. 3.93 11-16.
ITALY—Lira, D. 5.23 7-16; C. 5.23 13-16.
BELGIUM—Belga, D. 13.97.
GERMANY—Mark, D. 23.86½.
HOLLAND—Florin, D. 40.22.
NORWAY—Krone, D. 26.78
SWEDEN—Krone, D. 26.87½.
DENMARK—Krone, D. 26.78.
SWITZERLAND—Franc, D. 19.44.
SPAIN—Peseta, D. 11.62.
GREECE—Drachma, D. 1.29 7-16.
POLAND—Zloty, D. 11.25.
CZECHO-CLOVAKIA—Crown, D. 2.96⅝.
CZECHO-SLOVAKIA—Crown, D. 2.96⅝.
AUSTRIA—Crown, D. 14.12.
RUMANIA—Leu, D. .59⅝.
ARGENTINA—Peso, D. .36¼.
BRAZIL—Milreis, D. 11.05.
TOKIO—Yen, D. 49.35.
SHANGHAI—Yen, D. .38⅝.
MONTREAL—Dollar, D. 100.12½.

LEAD, ZINC AND COPPER

Lead was quoted at $5.15 per 100 lbs. in St. Louis today. Slab zinc was quoted at $4.15@4.20 per 100 lbs.

NEW YORK, July 17.—Copper, easy; electrolytic spot and future, 11¼; iron, quiet, unchanged; tin, easier; spot and nearby, 29.87; future, 30.12; lead, dull; New York spot, 5.25; East St. Louis spot, 5.15; zinc, steady, East St. Louis spot and future, 4.15@4.20; antimony spot, 6.75.

LONDON, July 17.—Copper, standard spot £47 15s; futures £47 15s; electrolytic, spot £52; futures £54; tin, spot, £135 2s 6d; future £136 15s. Lead, spot, £18 5s; futures £18 2s 6d; zinc, spot, £16 7s 6d; futures £17 2s 6d.

TURPENTINE, FLAX AND LINSEED

Linseed oil in 1 to 4 barrel lots was quoted at 14.8c per pound for raw and 15.2c for boiled.

DULUTH, Minn., July 17.—Close: Flax on track, $2.19½@2.22½; July $2.19½; September $2.01¼; October $2; November, $2.01; December $2.01.

SAVANNAH, July 17.—Turpentine firm, 37c; sales, 460; receipts, 1177; shipments, 102; stock, 18,301. Rosin firm; sales, 235; receipts, 4000; shipments 1587; stock, 123,552. Quote: B. D. E. F. G. H. I. $4.50; K. $4.55; M. $4.60; N. $5.10; WG, $5.35; WW, $6.45; X, $6.60.

London Wool Auction.

LONDON, July 17.—An attractive selection, consisting of 7548 bales, was offered at the wool auction sales today, of which 5500 were sold and competition was keen. Home and continent prices remained generally firm, especially greasy merinos, while slipes were firmer. Capes were mostly all bought in.

No Change in Rediscount Rate.

NEW YORK, July 17.—The New York Federal Reserve Bank today announced no change in its rediscount rate of 2½ per cent.

COTTON CLOSES HIGHER ON NEW YORK MARKET

By the Associated Press.

NEW YORK, July 17.—An early advance on complaints of continued dry weather in central and western sections of the belt, combined with fairly steady Liverpool cables, was followed by reactions in cotton here today.

Futures closed steady, 4 to 12 points higher; July 12.97; October 13.13; December 13.33; January 13.34; New contracts—October 12.87; December 13.06-07; January 13.13-14; March 13.32-33; May 13.49; spot steady, middling 13.15.

Trading was comparatively quiet, but net gains of about 14 to 17 points were checked by realizing and there may have been some selling during the early afternoon on reports of renewed weakness in wheat. The new October was ruling around 12.83c at 2 o'clock, with new crop months about 6 to 8 points net higher, while July was about 8 points net lower.

The cotton market opened steady, unchanged prices to 13 points higher on buying which was attributed to fairly steady Liverpool cables and reports of continued dry weather in central and western sections of the belt.

July sold up to 13.01c, or 8 points net higher, while new crop positions showed net advances of about 14 to 17 points on the early demand, but some realizing was encountered around 12.94c for the new contract and prices later reacted several points. Before the session had advanced far, the market was quiet with the more active new crop months ruling about 2 to 7 points net higher. Liverpool cable said that there had been scattered covering and trade calling in that market, but houses with Liverpool connections were credited with selling some cotton here during the early trading.

The market was quiet later in the morning, when prices sagged several points under realizing accompanied by some scattered selling on a more favorable view of weather prospects. July was relatively weak under some further liquidation, dipping to 12.80c, or 13 points net lower, while new-crop positions lost most of their earlier advances. The new October declined to 12.79c. Prices were within a point or two of the lowest at midday, with the new crop positions ruling about 2 to 3 points net higher.

New York Cottonseed Oil.

NEW YORK, July 17.—Cotonseed oil closed steady. Prime summer yellow 8.00; prime crude 6.75@7.00. Closing bid: January 7.75; February 7.80; March 7.98; April 8.00; July 8.00; August 8.15; September 8.41; October 8.42; November (old) 8.00; November (new) 7.60; December (old) 8.33; December (new) 7.75. Sales old contracts 45. New, none.

Liverpool Spot Easier.

LIVERPOOL, July 17.—Cotton spot quiet; prices easier; American middling fair, 8.94d; strict good middling, 8.49d; good middling, 8.14d; strict middling, 7.84d; middling, 7.64d; strict low middling, 7.34d; low middling, 6.79d; strict good ordinary, 6.09d; good ordinary, 5.69d. Sales, 3000 bales, including 1300 American; receipts, 4000 bales; no American. Futures closed quiet and steady. July, 7.22d; October, 6.92d; December, 6.93d; January, 6.95d; March, 7.03d; May, 7.10d.

NEW ORLEANS COTTON

NEW ORLEANS, July 17.—Cotton futures closed steady at net advances of 7 to 9 points. Jan., 13.11 bid; March, 13.31 bid; May, 13.47 bid; July, 12.54 bid-63 ask; Oct., 12.89; Dec., 13.06@07.

	High.	Low.	Close.
Jan.	13.19	13.19	13.11 bid
March	13.34	13.27	13.31 bid
May	13.50	13.46	13.47 bid
July	12.66	12.54	12.54 bid-12.63 asked
Oct.	12.95	12.83	12.89
Dec.	13.15	13.01	13.06@13.07

NEW ORLEANS, July 17.—Cotton futures opened steady. Jan 13.07c bid; March 13.26c bid; May 13.42c bid; July 12.58c bid; October 12.83c; December 13.02c.

CHICAGO COTTON

CHICAGO, July 17.—Cotton futures range and close:

	High.	Low.	Close.
July	....	....	12.65
Oct.	13.07	12.90	12.96
Dec.	13.27	13.09	18.14
Jan.	13.27	13.17	13.22

HOG MARKET HIGHER AT NATIONAL YARDS

EAST ST. LOUIS, Ill., July 17.—(U. S. Dept. of Agriculture)—Hogs, receipts 8000; uneven, 15 to 30c higher; lighter weights up most; sows 10c higher; bulk, 130-240 lbs. $9.30@9.80; 250-325 lbs. $9.00@9.35; 100-140 lbs. $9.25@9.60; bulk sows $7.60@7.75.

Cattle, receipts 2200; calves 1200; native steers steady to 25c lower; western grassers steady to 15c lower; heifers uneven; beef cows off 25c; bulls steady to 25c down; low cutters, cutter cows steady; vealers 75c to $1 lower; native steers largely $8.00@9.25; western grass steers, $5.35@6.35; fat heifers $10 down; most beef cows $5.00@6.00; low cutters, $3.00@3.75; medium bulls $6.75 down; vealers $11.00@11.25.

Sheep, receipts, 2500; fat lambs steady to 25c lower; throwouts and sheep steady; bulk lambs $10@10.25; some late sales $9.75; common throwouts $4.50; fat ewes $2.50@3.50.

FRUIT MARKET

ST. LOUIS PRODUCE ROW, July 17.—Following are today's fruit prices:

NEW APPLES—Calhoun County bu baskets, duchess, $2; transparent, $1.75 to $2, small 90c; welthy, $1.35 to $2; trenton $1.40 to $2.10; benoni, $1.35 to $1.50; lady blush, $1.85; strawberry, $2; summer queen $1.50; home-grown, hand-picked, $1 to $1.50 per bu box.

BLACKBERRIES—Home-grown 12-qt. tray, $1.75 to $2.50.

CANTALOUPES—Arizona jumbo crates, $2.25 to $3.25; standards, $2.50; jumbo flats, 80c to $1; California jumbo, $2.50 to $3.25; standards, $3; jumbo flats, $1.15 to $1.25; honeyball jumbo, $3.50; honeydew standards, $2 to $2.50; standard flats $1.75; Arkansas standards, $2 to $2.25; pony, $1.50; standard flats, 80c to 85c.

CHERRIES—Michigan 16-quart cases, $3 to $3.25.

CURRANTS—Wisconsin 16-quart cases, $2.25 to $2.50.

GOOSEBERRIES—Michigan 16-qt. case, $3.50.

HUCKLEBERRIES—Alabama 24-pint cases $2.75 to $3.

RASPBERRIES—Washington 24-pint cases red, $3; Michigan 16-qt. black, $3.25.

PLUMS—Home-grown 12-quart tray, 50c; 1-3 bu baskets wild goose, 40c.

BANANAS—5c and 5¾c per pound.

GRAPES—Texas lugs carman $1.70.

GRAPEFRUIT—Florida, $3 to $5.25 per box.

LIMES—Mexican, $2 per 100; Florida boxes (600 to 700) $8.

LEMONS—California, $5.50 to $8 per box.

ORANGES—California valencias, $5.

PEACHES—Georgia 6-basket crates Georgia belle, $2.25 to $2.75; elbertas, $3 to $3.75; bu baskets, hiley belle, $2.75 to $3; elbertas, $2.50 to $4.

WATERMELONS—Georgia watsons, $1.25 to $2; dixie belle, $1.75 per 100 100 lbs.

CLEARINGS, MONEY AND SILVER

The St. Louis Clearing House Association reported clearings for July 17, 1930: $23,700,000, corresponding day a year ago, $24,500,000; this year, $3,515,700,000, corresponding period last year, $3,996,900,000. Report of debits for July 16, 1930, were: Debits to individual accounts $31,400,000; total to date $4,838,200,000; debits to bank and bankers' accounts, $15,100,000; total to date, $2,679,800,000; total debits to individual and bank and bankers' accounts $46,500,000; total to date, $7,518,000,000.

NEW YORK, July 17.—Bar silver, 34¼c.

NEW YORK, July 17.—Clearing House statement: Exchanges, $1,089,000,000; balances, $178,000,000.

NEW YORK, July 17.—Call money steady; high 2, low 2, ruling rate 2, close 2. Time loans easier, 30 days, 2½@2¾; 60 days, 2¾@3; 90 days, 2¾@3; four months, 3@3¼; five-six months, 3¼@3½.

Prime commercial paper, 3@3¼. Bankers' acceptances unchanged.

WASHINGTON, July 17.—Treasury receipts for July 15 were $54,915,387.44; expenditures, $58,515,611.13; balance, $215,743,043.40.

LONDON, July 17.—Bar silver 16d per ounce. Money 1½ per cent. Discount rates, short bills 2 5-16@2⅜ per cent; three months 2⅜ per cent.

PARIS, July 17.—Prices were steady on the Bourse today. Three per cent rentes 88 francs, 85 centimes. Five per cent loan 102 francs 5 centimes. Exchange on London 123 francs 58 centimes. The dollar was quoted at 25 francs 40¾ centimes.

Silk Market.

NEW YORK, July 17.—Raw silk futures closed irregular; sales 1030 bales, July 2.84-89c; September 2.81c; December 2.82. Open market quotations (60-day basis) Shanghai steam, extra B 3.00; Canton double extra A 14-16s 1.65; Japanese crack double extra 3.00.

New York Coffee.

NEW YORK, July 17.—Coffee spot easy, demand poor; Rio No. 7, 7⅝; Santos No. 4, 12¾; Rio futures closed steady; approximated sales 16,000 bags; July 6.78; September 6.72; December 6.38; March 6.20; May 6.08. Santos futures closed steady, approximated sales 40,000 bags; July 12.98; September 11.62; December 10.50; March 9.90; May 9.72.

INVESTMENT TRUSTS

By the Associated Press.

NEW YORK, July 17.—There are no official prices for the investment trusts securities quoted in the following list, as they are not dealt in on an organized exchange. The quotations are unofficial bid and asked prices. Being a bid and asked market, actual sales are usually subject to negotiation.

SECURITY.	Bid.	Ask.
Affiliated Inv Inc	⅝	⅞
do new units	63	70
Alex Hamilton Inv A	10	20
Alliance Inv Corp Com	20	23
Am & Cont Corp	18	20
Amer & Gen Secur	15	.....
do B	3	.....
do 6 pct pf	41	41
Am Brit & Cont 6 pc pf	60	80
Am Founders	12	13
do 6 pc pf	41½	45½
Federated Cap	10¼	12½
do Units	10¼	12¼
First Amer Corp	9⅝	10⅛
Fixed Trust Shares A	19½	.....
do B	17⅛	.....
Granger Trade	19	.....
Guardian Invest	20	23
do pf	20	24
do ww	22	26
Gude Winmill Trad	35	45
Incorp Equities	20½	24
Incorp Investors	51	53½

SECURITY	Bid.	Asked
Insurance Trust Shares	9⅝	10⅝
Int Secur Corp A A	41	.....
do B	12½	.....
do 6 pc pf	8	.....
do 6½ pc pf	91½	.....
Investment Co of Am	37	41
do pf	91½	95
Investment Trust Assoc	18	22
Investment Trust Associates	10	.....
Investment Trust of N Y	10⅛	11⅛
Investors Trustee Shares	17⅛	19⅛
Jackson & Curtis Inv Assoc	51½	54
Union Financial A	7	10
United Cap A Units	30	.....
do B units	40	.....
United Founders	24c	24c
United Ins Trust Shrs F	15¼	16⅛
Un N Y B & Tr Shrs C	17⅝	19½
U S & British Int Co Ltd 9	15	.....
do B	3	.....
do $3 pfd	41	.....
U S El Lt & P Shares A	36¼	38½
do B	10½	10⅝
United Oil Trust Shrs H	11⅛	12¼

EARNINGS AND DIVIDENDS

Orders, factory productions and other business items, compiled daily by Standard Statistics Co., Inc., New York.

NEW YORK, July 17.—Trend of corporate news remains about the same.

The Indorsement of Texas operators to reduce the State's output 125,000 barrels below current output makes organized restriction of crude production practically unanimous, since all flush pools in California and Oklahoma territories are now producing under strict proration programs.

The Industries.

The American Bureau of Metal Statistics reports that domestic production of refined lead totaled 50,721 short tons in June, or 4 per cent below May output and 13 per cent under June, 1929, production. Lead stocks, at end of June, however, were 55,501 tons, or 5863 tons above May.

Texas operators have indorsed a further reduction in state's production of crude oil by 126,000 barrels daily from present output of 863,450.

National Electric Light Association reports consumption of power in United States during the first six months totaled 37.8 billion kilowatt hours, an increase of 1.7 over the 1929 period and 15.1 above the first half 1928.

The Companies:

Alpha Portland Cement shows $1.78 share 12 months to June 30 vs. $3.15.

Allied Aviation industries had loss $168,191 year to Jan. 31, 1930.

Beatrice Creamery issues 1879 additional preferred and 16,895 common shares for acquisition 18 companies. To vote Aug. 8 on increasing authorized preferred to 125,000 from 80,000 shares and common to 750,000 from 500,000 shares.

Brooklyn Union Gas Public Service Commission refuses to permit sale of new coke-oven gas plant at Greenpoint to Koppers subsidiary, Brooklyn Coke and By-Products Corporation.

Canada Dry Ginger Ale shows $4.64 in nine months to June 30 vs. $4.71; June quarter net up 5.6 per cent.

Chesapeake & Ohio Railway lets contract about $1,100,000 for single track tunnel, Jersey Run to Alleghany, Va.

Cities Service June net up 59 per cent; 12 months to June 30 5 per cent over year ago.

Delaware, Lackawanna & Western Railroad to complete 67 miles electrified New Jersey suburban lines by year end, costing $14,000,000 to $18,000,000.

Electric Auto-Lite to vacate Adrian (Mich.) plant and centralize operations at Toledo, O.

General Motors Radio Corporation, controlled by General Motors Corporation and Radio Corporation of America, currently producing 750 sets daily.

G. R. Kinney Co. had deficit $206,519 six months to June 30, against net of $377,650 year ago.

Magma Copper output in 19 days June 2,569,706 pounds copper.

Packard Motor Car vice president says July shipments equaling June rate.

Pan-American Petroleum & Transport stockholders to vote Aug. 18 on merger with Lago Oil & Transport.

Purity Bakeries 28 weeks to July 12 earned $3 a share vs. $3.45 same period to July 15, 1929; 12 weeks net off 17.3 per cent.

Radio Corporation of America, subsidiary, R. C. A. Radiatron, reduces four vacuum tube prices average of 24 per cent.

Warner Bros. Pictures issues $750,500 additional 6 per cent convertible preferred and 139,144 common shares to acquire 18 theaters, four circuits, and four amusement companies.

VEGETABLE MARKET

ST. LOUIS PRODUCE ROW, July 17.—Following are today's vegetable prices:

POTATOES — Illinois cobblers, $1.40; Missouri cobblers, Chesterfield $1.40 to $1.75; No. 2, 65c per 100 pounds; home-grown boxed cobblers, 65c to 85c per 60-pound box and sacked cobblers, $1.25 to $1.50 per 100 pounds.

SWEET POTATOES—Alabama new, ...

BUTTER, EGGS AND POULTRY

ST. LOUIS BUTTER, EGG AND POULTRY EXCHANGE, July 17.—Butter, eggs and poultry were unchanged.

Following quotations are for round lots in first hands:

EGGS — Missouri No. 1 in good cases, 17c; Missouri standards, new cases, 21c; unclassified 10@14c; cases not in shipping order, 1c discount.

BUTTER—Creamery extras, 36c; ...

Two Summer Homes Burn.

SARNIA, Ont., July 17.—Two summer residences belonging to Americans were destroyed by fire last night at Lake Huron Beach, with damage estimated at $50,000. The blaze originated in the home of V. P. Rosasco, Detroit, Mich., and Spread to that of Mrs. W. Mann, Dayton, O. Mrs. Rosasco was at home with her five children when the fire started. She took them to safety just before the blaze swept through the lower floor.

Enjoy a Trip to Delightful

CHAUTAUQUA

on the Mississippi

Revised Schedules and Low Round Trip Fares

Each Saturday and Sunday Until September 7th

From:
St. Louis (Eads Bridge Station) $1.60
East St. Louis $1.50
Granite City $1.25
Bathing, Boating, Tennis, Etc.

Take St. Louis-Alton Cars
DIRECT CONNECTION AT ALTON

ILLINOIS TERMINAL R.R. SYSTEM

For Further Informaton, Call
BRidge 8300
TRi-City 955
EAst 2900

St. Louis & Alton Div.

4½%

On Certificates of Deposit

4% ON SAVINGS

INDUSTRIAL SAVINGS TRUST COMPANY
Resources $6,000,000
710 CHESTNUT ST. ST. LOUIS, MO.
Affiliated with INDUSTRIAL LOAN CO.

See today's Want pages for Business For Sale offers.

SUSPECT HELD IN MURDER OF NAVY DEPARTMENT CLERK

Herman H. Barrere Arrested in Montreal; Accused of Killing Miss Mary Baker.

By the Associated Press.

MONTREAL, Canada, July 17.—Herman Henry Barrere, 37-year-old itinerant painter, wanted for the killing of Miss Mary Baker, a Navy Department employe in Washington, was held in jail here today for authorities in Arlington County, Virginia.

He was arrested when he visited police headquarters to complain of the theft of $50. Police recognized him from the description given in circulars broadcast from Washington. He admitted his identity, but denied knowing anything about the crime.

William G. Gloth, Commonwealth Attorney for Arlington County, sent word he would start at once for Montreal with a murder warrant.

Miss Baker's body was found in a stream near Arlington National Cemetery April 12. She had been assaulted and shot. Several suspects were questioned but released. Search for Barrere was begun a month ago after authorities learned he had been in the vicinity at the time of the murder.

BUS LINES CUT MEMPHIS FARE AFTER RAILROAD REDUCTION

Motor Carriers Charge $1 Less One Way and the Same for Round Trip.

St. Louis-Memphis fare has been cut to $5 one way and $6 round trip by the Atlantic-Pacific, Pickwick Greyhound and Cotton Belt bus lines following a reduction in railroad fares June 10 to $11.19 one way, with a special $6 round trip.

The rail cut placed the round trip considerably below the bus fare, which then was $10.80 for the round trip. One way by bus then was $6, the rate at which the trip can be made by train by using only the St. Louis-Memphis coupon of the round trip ticket. One way bus fare is now $1 less than the trip can be made by train by this method, and round trip fares are equal.

LINDBERGH ON RADIO AUG. 8

Will Speak on International Air Transport.

By the Associated Press.

NEW YORK, July 17.—Col. Charles A. Lindbergh will deliver his first prepared radio address, Aug. 8, over a world-wide network of stations, the Columbia Broadcasting System announced yesterday. He will speak from WABC on recommendations for promoting international air transport, which he recently made at the request of the League of Nations.

For the convenience of foreign listeners, Lindbergh will talk over the short-wave trans-Atlantic radio at 2:25 p. m., Central Standard time, and repeat the talk over a nation-wide network in the United States at 8 p. m. (Central time).

Drops Oil Search in Panama.

PANAMA CITY, July 17.—After many years of fruitless exploration on the Isthmus, the Gulf Oil Co., has decided to abandon the Isthmian field and has formally asked for a cancelation of the contract awarding a concession to search for oil. Actual exploration in the Province of Darien was suspended several months ago, but the concession granted in 1923 was retained and the company regularly paid an annual fee of $2500. The only other oil concern retaining concession rights is the Sinclair Oil company.

Czarist General Dies in Paris.

PARIS, July 17.—Lieutenant-General Constantin de Brummer died last night in a hospital here after years of poverty, during which he served as night watchman in a garage, and more recently, as an invoice clerk. He was an aid and cousin of the late Grand Duke Nicholas. He was 73 years old.

CRUSHED BODY OF YOUTHFUL MOUNTAIN CLIMBER FOUND

Howard Lamel, 18, Apparently Fell 400 Feet Down Slope of Mount Whitney.

By the Associated Press.

LONE PINE, Cal., July 17.—The crushed body of Howard Lamel, 18 years old, who disappeared while trying to climb the top of Mount Whitney, July 5, was found yesterday in a crevice at an altitude of 13,500 feet. The discovery was made by Bob Evans and Norman Clyde, veteran mountaineers. They said the youth apparently had fallen about 400 feet. His wrist watch had stopped at 3 o'clock.

Lamel, with his father, Edward G. Lamel, and a friend, all of Los Angeles, started to climb Mount Whitney during the Fourth of July holiday. Young Lamel announced his intention of climbing the east slope, a feat accomplished by few. The others made their way to the summit by the west slope and waited for Howard to appear.

$500,000 Plagiarism Suit.

LOS ANGELES, Cal., July 17.—A $500,000 plagiarism suit against Zane Grey, author, was being heard in Federal Court here today. The suit was brought by Charles A. Maddux, who charged Grey's novel, "The Thundering Herd," was based on a story written in 1907 by the late John H. Cook, buffalo hunter. Maddux sued under an assignment from Cook's widow by which he obtained the rights to the pioneer's book.

Prussia Yields to Hindenburg.

By the Associated Press.

BERLIN, July 17.—The Prussian Government has announced it will comply with President Hindenburg's wish to let the veteran Steel Helmets' organization participate in the festivities on his tour of evacuated Rhineland from July 18 to 23. The Prussian Minister of the Interior notified the authorities in the Rhineland and Westphalia that as a result of agreements concluded with the leaders of the Steel Helmets there would be no objection to their reorganization in those provinces. Leaders of the Steel Helmets' organization signed an agreement not to permit military training exercises by their members.

ADVERTISEMENT

Distress After Meals

Caused by excess gas, discomfort in the stomach and bowels. You will get prompt relief by taking Rupaner Tablets—25c at all drug stores.

SUNBURN

Relieve the soreness, prevent blisters, dryness and roughness by using

Resinol

Sun-tanned, healthy, vigorous, they find refreshing vigor in its taste

COUNTLESS PEOPLE are drinking "Canada Dry." Countless people find stimulation in the taste of this fine old ginger ale. Sun-tanned, lithe, active, sportsmen at heart, they at once recognize a matching quality of sportsmanship, a kindred excellence in the marvelous flavor of this beverage.

Do you drink it? Do you know its unforgettable flavor? Have you tasted its thirst-quenching exhilaration? Look into its crystal depths. Note its aroma. Savor its bouquet. Taste it! All the health of sun and summer days sparkles forth from the bubbling glass!

You ask the reason? Why is "Canada Dry" such a remarkable beverage? The answer lies in a process of making, exclusive with "Canada Dry." That is why you will probably order today . . . when you dine out . . . when you picnic . . . after sports. It comes conveniently in the Hostess Package of twelve bottles.

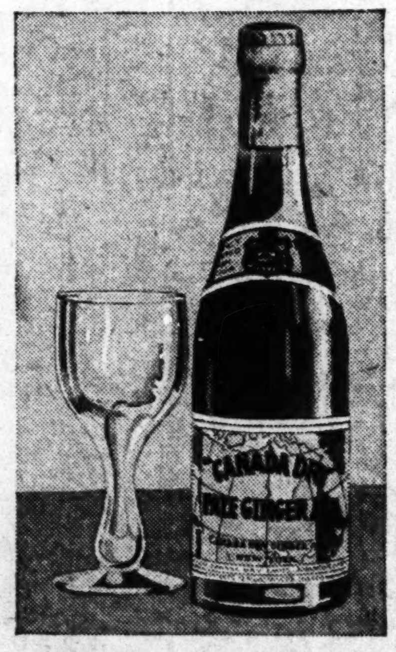

HAVE YOU TRIED—?

Canada Dry's new Golden Ginger Ale. Never before have you tasted a golden ginger ale with such a marvelous flavor. The secret of its delight comes from an exclusive process of beverage making.

Canada Dry's new Sparkling Lime. This wonderfully refreshing beverage brings you the lure and romance of the tropics. Let it win you with its cooling taste as it is winning countless others.

"CANADA DRY"
Reg. U. S. Pat. Off.

The Champagne of Ginger Ales

© 1930

BUSY BEE CANDIES

Friday Candy Bargain

"A Mid-Summer Treat"

Special Assortment of

SUMMER CANDIES 1 pound boxes **45c**

Friday Bakery Bargains

Chocolate Marshmallow Pecan Layer Cake **60c**
Hazelnut Stollen Coffee Cake **25c**

417 N. 7th • • 6th & Olive • • 910 Olive

No Candies Like Busy Bee Candies

PHILCO
Balanced-Unit RADIO
With Tone Control

1931 Screen-Grid
Low Boy

$110 *Less Tubes*

Radio's newest miracle—Tone Control—is a distinctive feature of the new 1931 model Philco Radio now on display at all Union Stores. You will be amazed at the four distinctive tone values—Brilliant, Bright, Mellow, Deep.

$5 Down Delivers

Stores Open Evenings Till 9

UNION
HOUSE FURNISHING COMPANY
1120-1130 Olive

UNION HOUSE FURNISHING CO.

Two More Days of the JULY CLEARANCE

$27.50 Oak Breakfast Set

In green, silver or canary. Five pieces, including extension table and four chairs—

$24.50

50c Weekly

Maple Rockers

Strong construction with slat back, wide arm rests and rattan woven seat. Very special at this price—

$2.98

50c Weekly

Gas Range

$39.95

Four-burner porcelain Range, fine cooker and baker. Free gas connections.

50c Weekly

Rockers

$3.98

$6.95 value! Damask upholstered seat. Sturdy build. Very special at this price.

50c Weekly

$32.50 Refrigerator

75-lb. Size

In green, gray, white enamel or oak..........

$24.95

50c Weekly

Trade in Your Old Furniture for New
Telephone CHestnut 7740

Free Delivery by Truck or Prepay Freight Within a Radius of 200 Miles.

Stores Open Evenings Till 9

UNION
HOUSE FURNISHING COMPANY
1120 to 1130 Olive Street
Branch Store—7150 Manchester, Maplewood

GUM

in Gasolene sticks your Valves

is free from harmful **GUM**

CITIES SERVICE OILS
ONCE - ALWAYS

"YOUR valves were stuck," is the repairman's frequent reply when asked by a motorist—"What was wrong with the engine?"

A common cause of sticky valves is *excessive gum in gasolene.* Inferior or carelessly refined gasolenes have a high gum content. This forms a sticky, gummy, clinging deposit on your valves. When you step on the gas for more power your valves have to fight to get free—valuable power and compression is lost—your power is dissipated in a laboring engine.

Koolmotor Gasolene—the *original* high test, anti-knock green gasolene—is free from harmful gum; it is powerful and clean burning—a constant protection against the annoyance and expense of sticky valves because it is produced by the special Cities Service mini-gum process. This process, characterized by extra care and extra refining, reduces the gum content of this superior motor fuel to a harmless minimum.

For a clean, smooth, powerful engine insist on Koolmotor—the gas that's free from harmful gum.

Cities Service Radio Concerts, Fridays, 6 P. M., Central Standard Time—over 33 Stations on N.B.C. Coast-to-Coast Network.

CITIES SERVICE OIL COMPANY

A Subsidiary of

CITIES SERVICE COMPANY

Are Available in Greater St. Louis at the Following Stations:

2642 Lawton	Taylor and Manchester	2218 S. Kingshighway
12th and Market	4200 Natural Bridge	3661 S. Kingshighway
Jefferson and Market	3346 N. Union	5701 Gravois
11th and Clark	1966 Arlington	3298 Watson Rd.
6631 Clayton Rd.	900 St. Louis	4014 Southwest
4200 Washington	900 Benton	2707 Alhambra Court
4000 Page Blvd.	4255 Warne Av.	John Cell, Granite City, Ill.
3300 S. Grand	2910 N. Grand	

M
lene
your

e stuck," is the
quent reply when
"What was wrong

of sticky valves is
olene. Inferior or
gasolenes have a
this forms a sticky,
osit on your valves.
the gas for more
ave to fight to get
r and compression
is dissipated in a

—the *original* high
n gasolene—is free
it is powerful and
onstant protection
ce and expense of
it is produced by
ervice mini-gum
, characterized by
refining, reduces
his superior motor
ninimum.

, powerful engine
r—the gas that's
um.

, 6 P. M., Central Stand-
Coast-to-Coast Network.

IL COMPANY
of
OMPANY

the Following Stations:
ter
5248 S. Kingshighway
3601 S. Kingshighway
5701 Gravois
3298 Watson Rd.
4914 Southwest
2707 Alhambra Court
John Cell, Granite City, Ill.

Popular Comics
News Photographs

ST. LOUIS POST-DISPATCH
DAILY MAGAZINE

Fiction--Radio News
and Features of
Popular Interest

THURSDAY, JULY 17, 1930.

A MARINE "WHAT-IS-IT?"

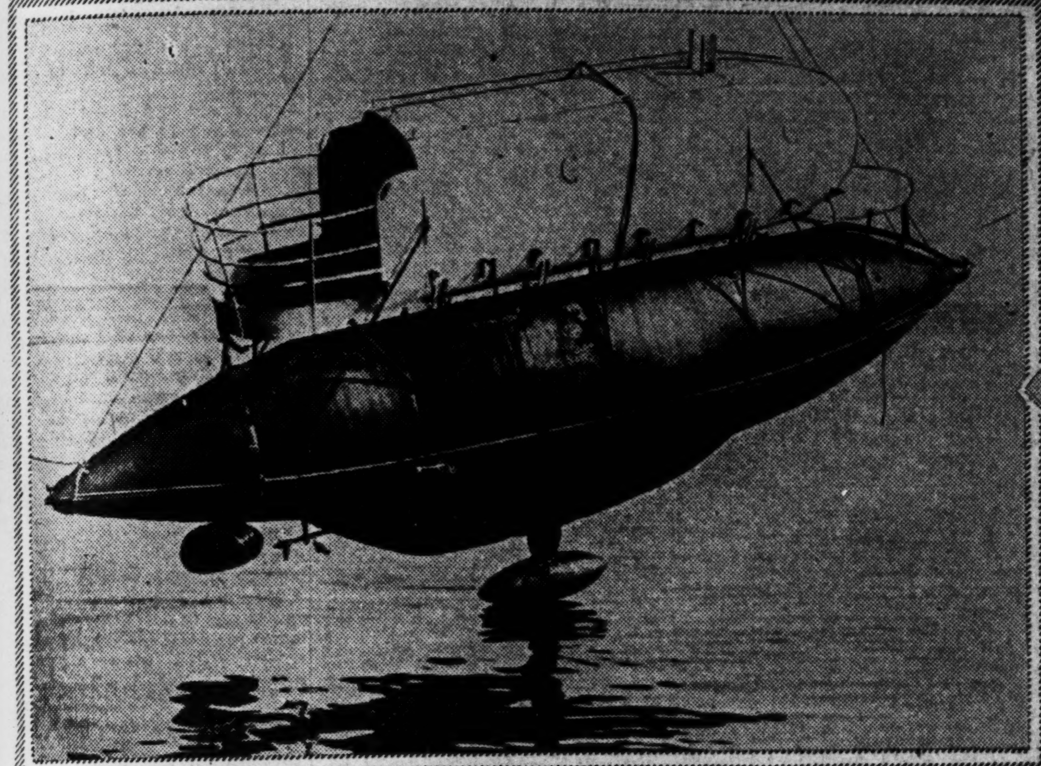

Another "unsinkable" lifeboat being tried out in Germany.

A novel tea set which, unfortunately, does not boast of nine lives.

A TRUCKLOAD

Quite a job to get this circus elephant to the ground.

ECHOES OF THE PAST

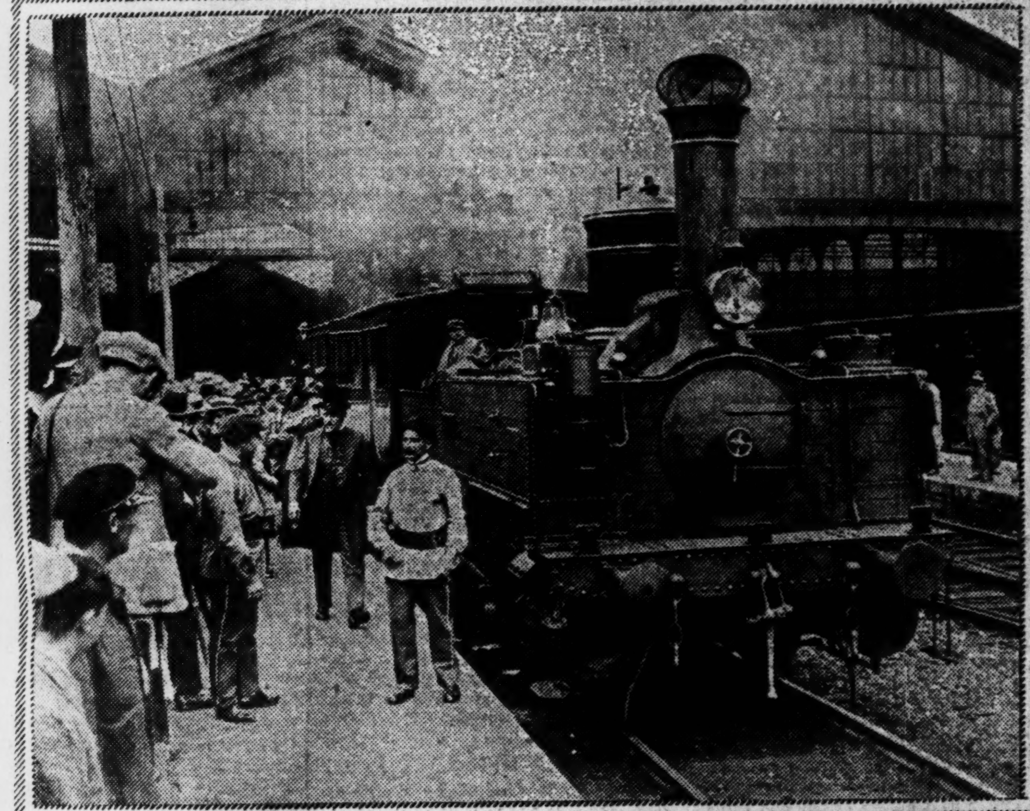

France runs its first locomotive again 100 years after its first trip.

THE SAFE WAY

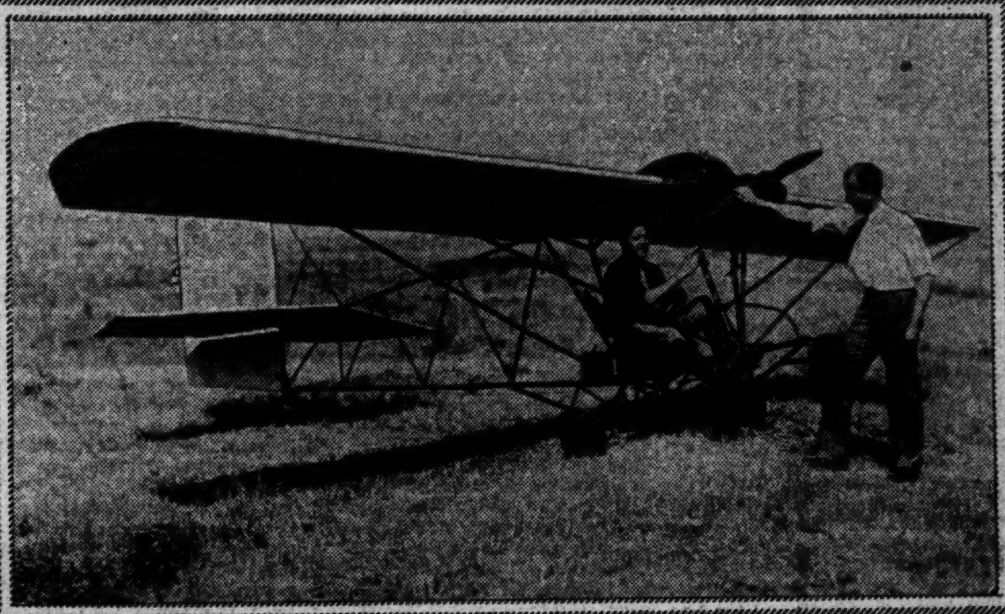

A California training ship for flyers, which will do everything but leave the ground.

AN OLD-TIMER

Brother Joseph Dutton, for 44 years a worker at the Kalaupapa leper settlement, in Honolulu for medical treatment on his first trip away from his work since 1886.

WHAT AN AUTOMOBILE DID

After a Big Four, St. Louis bound passenger train, struck a truck at a grade crossing near Staunton, Ill., Wednesday. Four men were injured.

The Camera Says It's True

Miss Fleeta Evans of Los Angeles, who claims to be the only woman making and delivering ice. —Copyright, 1930.

A QUEER COMBINATION

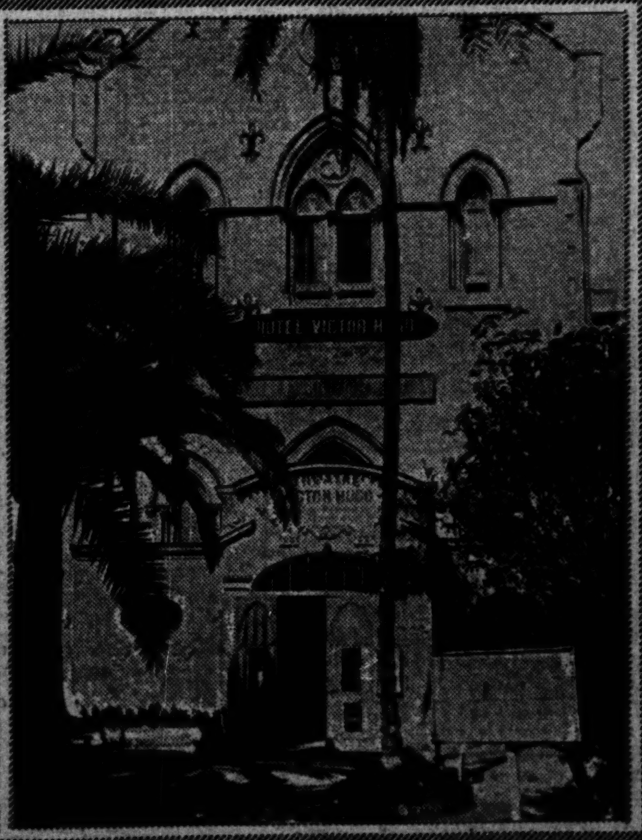

The Scots Church at Nice, France, which is also used as motion picture theater and a hotel.

EXPENSIVE ROCK

A meteorite which fell near Paragould, Ark., bought by McPherson College of Kansas, for $3000.

BACK

Helen Wills Moody, on her return from England, where she successfully defended her tennis crown.

Ten-month-old Donald Brown of Clayton, arriving from Chicago with his mother after his eighth airplane voyage.

Little SINS

A Novel of Modern Youth

By KATHERINE BRUSH

CHAPTER 14.

THE Labor day house party "thrown" by Ted and Irene Matthews, those inveterate throwers of parties of all kinds, assembled the Friday before Labor day. It assembled, to be precise, all Friday long. Quite early in the morning the Matthews' car dispatched to the station for the first guests, returned full of luggage, and the Ford truck dispatched with it for the luggage returned full of guests—a transportation typical of the spirit of the affair.

Quite late in the afternoon the last pair of motorists appeared, having been arrested for speeding. And in the interim car after car, sedan after roadster after limousine, halted under the porte-cochere and dumped jaunty gentlemen and silken scented girls on to the wide veranda.

It was a busy day for Mrs. Matthews' maids, who toiled upstairs with suitcases, unpacked, pressed gowns, ran errands. It was a busy day for Mrs. Matthews' chef, who prepared luncheon for nine and dinner for 22. It was a busy day for Mrs. Matthews' husband, who, aided by the butler, mixed many rounds of tan and yellow drinks. But for Mrs. Matthews it was not a busy day. No day was. A more casual lady, a more irresponsible hostess, never lived.

When the vanguard of her visitors swarmed into her home she was nowhere in sight. "I'm not up!" her blithe voice informed them from the hidden head of the stairs. "Isn't that scandalous?" "But I'll get up—since it's you." When Gay Leonard and Alan Pomeroy arrived by motor about 2, they passed her a block from her own street, going rapidly the other way in Benny Henley's racing car. She blew them a kiss and was back in an hour, unabashed and unapologetic. She met no guests at the door unless she chanced to be near it as they entered; but no guests, knowing Irene, expected her to. They went cheerfully around looking for her, and if necessary shouting for her, and when they found her, were compensated, because she was so palpably glad to see them.

Having disposed of the amenities, each guest proceeded at once, straight as a homing bird, to the bar in the basement. There he or she drank and was toasted, amid the loudest acclaim—a custom hard on the earlier arrivals, some of whom, having downed one highball in honor of every person who came after, found themselves rather full of highballs by half-past six o'clock.

At seven the migration to upper regions to dress for dinner began. Girls went up by twos and threes, prattling in the voluble yet somehow detached fashion of girls when they have men on their minds. Men sauntered up in a leisurely way a little later, blowing great clouds of smoke.

Doors opened and banged. Water buzzed remotely into bathtubs. Damsels caught traversing hallways in negligees uttered squeaks of synthetic modesty and fled. Boys unable to locate the rooms assigned to them roamed to and fro, beating upon all doors and retorting impudently to the cries thus elicited from within. A dozen different voices paged the hostess: "Rene! Oh, Rene! Lend me your curling iron? I forgot mine and my ends are all straight . . . "Say, old thing, sorry to bother you, but where'd my suitcase go to, d'you know?" . . . "Can one of the maids help me a minute, honey?" . . . "Irene? Station L O S T, Windy Grant announcing. Have I a berth hereabouts, or did I just dream I was invited?"

By seven-thirty everyone was upstairs and in place and comparatively quiet. Then for half an hour or more nothing was to be seen of the house party, nothing was to be heard but the soft purr or the rough resonance of voices, muffled by the closed white doors.

"Starting off all right," Irene remarked.

"Yeah," said her husband.

He sounded somewhat strangled, and Irene, lipstick in hand, glanced back at him over one round bare shoulder. He was tying his tie, chin tilted ceilingward. He stood before the chiffonier in that hideous stage of masculine adornment that immediately precedes the climb into the trousers.

It is a stage all wives know, a stage during which they are irresistibly moved to give vent to any connubial irritation, on any score, that may be rankling in their bosoms. Ted's trousers, which lay like a mourning band across the rose satin bedspread, would be donned in just a minute. So would the coat and vest that reposed beside them. In the meantime, from the knees up, he was all shapeless shirt; and below the knees he appeared as the young man appears in the garter advertisements.

"You're a sight," said Irene crisply.

She turned back to her own mirror, and while inducing the lipstick to stick out its vivid tongue, said further, "You made those drinks too strong, Ted! What were you trying to do—put everybody to bed for the week-end?"

"Nobody's lit."

"Pierce is."

"Pierce always is."

It was not the habit of Mrs.

SYNOPSIS.

GAY LEONARD, young, beautiful spoiled darling of fortune, is loved by Alan Pomeroy, an athletic young man. She has been fascinated by Jerry Davis of questionable reputation, and has been forbidden by her family to see him. While Gay is in Boston, Jerry meets Dolly Quinn, working as a shop girl by day and acting as a Broadway cabaret hostess in the evening to save enough money to go on with her art lessons. He becomes interested in her and begs her to let him see her the next evening. Gay, back in New York, calls him up, tells her inquisitive mother it is Alan she has been talking to and is going to meet. Later Alan calls and Mrs. Leonard learns that Gay has gone to Jerry's rooms. Gay's father comes in, tells Jerry what he thinks of him and carries Gay away. The family prepare to take her to Palm Beach. She swears that she won't go, calls Jerry, gets no answer—and finally leaves for the South. Meanwhile, Dolly, through Jerry's good offices, gets a job as theater usher.

He confesses he loves her; but she tells him she does not care for him that way. Gay, back after an eight months' absence, accepts an invitation to a house party near Atlantic City. Still crazy about Jerry, she assures her mother she's put him entirely out of her head.

Matthews to concede Mr. Matthews the last word in any debate; but he had it in this one. She remained mute, absorbed in the vital business of transforming her rather bloodless mouth into a gay little scarlet butterfly on the wing.

Women said—charitably, for they said it among themselves—that Irene Matthews did more with what Nature allowed her than any other woman alive. She was not beautiful; except for her limpid green eyes, she had not a single beautiful feature. But when she was groomed and coiffed and tinted she gave an effect of beauty so good as to deceive half the people she met.

Her hair, born an uninteresting mouse brown, had been dyed to the bright gleam of a new penny. Her scant lashes were mascaroed uitil they seemed twice their thickness. She applied makeup of all kinds with a liberal hand and had the wit then to rub most of it off again; the result was a skin you like to look at. Because her nose was too large and she knew it, you seldom saw her profile; she presented her full face unwaveringly to any vis-a-vis.

She affected extreme gowns and very small hats, worn low and crooked, with long things trailing from the brims, and she carried a walking stick whenever possible. Nothing flattered her more than to be mistaken for an actress. She often was.

She was 26 years old; and during the mad days of 1918, when she had been very young and sentimental and very much thrilled about war and all thereunto appertaining, she had married an infantry Captain. It turned out afterwards that he was only Ted Matthews, who looked a little pudgy in civilian clothes and whom she didn't know at all.

For the first year or two her attitude toward him was reproachful. "You fooled me, deliberately," her eyes seemed to say. Later she concluded in her nonchalant fashion that it didn't much matter who one's husband was as long as he possessed unlimited means and a broad, broad mind.

Ted was the orphaned only son of approximately $10,000,000. He had a house in the East Sixties. He had a mansion at Miami. He had this "cottage" at Ventnor, a place at Southampton, and another in the Adirondacks which Irene hated and refused to inhabit because one didn't dress up enough there. He had five automobiles and a yacht and a private car. He had everything imaginable except a job and children—which is to say, he had everything he wanted except children.

As to his broadmindedness, there was some question. Certain it was that he interfered not at all in Irene's numerous little love affairs; but the public was unable to decide whether this was because he was amazingly generous or merely incredibly blind.

Nobody disliked Ted Matthews. On the other hand, nobody liked him well. Had it not been for his wife and his money, it is doubtful if many people would have sought his society or cared particularly whether or not they ever saw him again. He was a good-natured and quite intolerable bore. He drank a great deal, and it made him talkative — unfortunately, for he had nothing to say.

He was fond of bridge, played it atrociously, but fancied he played it well. This was one of half a dozen hallucinations about himself which he cherished. Others were that he was significant, that he was witty, that he had the makings of a champion golfer, that his wife admired him.

He had several favorite expressions, among them "By the Lord Harry" and "Yes-sir-ee!" And he had several parlor tricks. Five in round numbers. One was a sleight-of-hand performance with a 50-cent piece. The other four were card tricks which he executed gravely on all occasions, standing with eyes squeeze shut while his victim, apathetic but obedient, chose "any card, just any card at all."

He said now, giving his tie a final east-and-west tweak, "Everybody's here who's coming, aren't they?"

"I think so," said Irene. "I never know."

She was "doing" her lashes with a tiny blacking brush, holding her mouth open a trifle because she had somewhere read that if you did you were not so apt to get the brush in your eye. She thought, for the hundredth time, how strange this was, and wondered if it could be true, and if so, why. She even gazed quizzically at the brush for an instant, as though she contemplated asking it.

"Gay's looking great, isn't she?" Ted observed.

"Isn't she?" Irene echoed warmly.

"Yes-sir-ee!"

"And poor Alan," Irene went on, rubbing the brush on the ebony cake vigorously, "is sunk without a bubble. I never saw a boy so smitten. He's worse than he was before she went away, I do believe."

"Absence makes the heart grow fonder," Ted said owlishly.

Silence for a moment. Then, "Ted?"

"Yeah?"

"I think I'll ask those two to stay on here after the rest leave. Stay through next week. They could, as well as not. Alan's on his vacation anyhow."

"Trying to make a match of it?"

"Of course not. "Not," said Irene, "that I wouldn't if I could. I'd like to see Gay marry Alan. I adore her—and he's precious!"

(Continued Tomorrow.)

(Copyright, 1930.)

A Chinese Artist Draws 'Dumb Dora'

Paul Fung, American Born, Became Cartoonist After Doing Commercial and Theatrical Work.

By H. H. NIEMEYER

This is the fourth article in the series of famous cartoonists which is appearing in the Daily Magazine Section of the Post-Dispatch.

CHINA has its own cartoonists. A few of the newspapers and magazines in the Celestial republic have artists who poke fun at their countrymen occasionally and, more frequently, at foreigners. Where newspapers are not interested the native artists tell their comic stories on paper fans and wall cards. But the United States has the only Chinese cartoonist who draws "strip" comics telling a consistent story day by day. His Americanized name is Paul Fung and his work is well known through his sketches of "Dumb Dora."

Paul Fung—Fung Chak Jr., or what ever the Chinese equivalent for "Jr." is, would be his name across the Pacific—is an American born Chinaman. Except for his appearance—he looks every inch the intellectual, high caste Chinese—Fung is a typical American. He speaks English more perfectly than the average citizen of New York, where he lives and works, and his drawings are as thoroughly of this country as those of George McManus or Rube Goldberg or any of the other cartoonists. His Dora, of the "Dumb Dora" series, is an American girl and the other characters in his sketches are up to the minute, hustling United Staters.

For Fung is, to all intents and purposes an American boy. He was born in Seattle 33 years ago. His father, the Reverend Fung Chak was a Baptist minister in the Northwest. Paul started to school in Portland, Ore., and then his father sent him to China, the home of his ancestors. He went to school over there and studied art, too, under a Chinese teacher, learning to decorate fans with cherry blossoms and following the conventional designs prescribed by the Chinese text books.

His father sent him, every week, American newspapers and the boy, like most boys, was interested in the comic sections. He started copying the "funnies" and soon gave up painting flowers and vases and things of that sort. When his father brought him back to this country Paul was a pretty good artist—American style. He had cartooned and cartooned to the amazement of his Oriental teachers who looked askance at the strange art and didn't approve of it.

* * *

BACK in this country, Paul entered the Franklin High School in Seattle and prepared to go to Leland Stanford University, where his father had been an honor graduate. Also he took a correspondence school course in cartooning.

While a pupil at Franklin High School, Paul's father died, and the boy was thrown on his own resources. He had already become a contributor of cartoons to the school paper; then a Seattle vaudeville theater advertised for cartoons, to display in the lobby of the house. Of a great number submitted, Fung's cartoons were the best, and, exhibited in the theater lobby, the clever drawings attracted much attention and favorable comment. It proved the wedge that Fung had sought. Now his cartoons, exhibited publicly, won him recognition on a Seattle daily paper, and he was engaged as cartoonist. He attended high school mornings, but the afternoons saw him quietly rubbersoling into the newspaper office where he rapidly executed the work that is to him the greatest fun in the world. It was not long before Fung's cartoons began to be copied by other publications.

In stature Fung is diminutive, but he is a bundle of talents and ambitions tied together by bubbling fun. He is master of several musical instruments and possesses a good singing voice. Everybody likes him.

Paul Fung at work on one of his comic strips.

At the age of 20 Paul tried to enlist for service in the World War. He was rejected because of his height. He came under the draft the same year and was again rejected. He did not, however, fail to do his bit. His creations of war-time posters gained for him world-wide recognition. "The Sweetheart of the Allies" and "If You Can't Go Across, Come Across," being perhaps the two best known.

* * *

A JOKE was once played on the audience of the Orpheum Theater out in Seattle where Paul was playing—for the boy had his fling at the stage. After the snappy one-act skit and before the Something Brothers in their song-and-dance act, a slim young American gorgeously arrayed in more than Oriental splendor, emerged from the wings with nothing up his sleeve except a lot of colored crayons and began to draw pictures. As he drew—and laughs of all sorts, animal, mineral and human, came out from under his deft hand with amazing rapidity—he kept up a constant stream of comment in modulated collegiate English.

"A-ha," said the wise guys in the front rows, "some Chinese make-up, some camouflage. Bet the most that fellow ever saw of China was the china in his mother's pantry. Those fellows can dress up to look like anything, but they can't fool us old vaudeville fans."

At the end of the act the slim young chap was called back a number of times and as he smiled and bowed close over the footlights the audience recognized him. "Why, it's Fung," someone shouted. "It's Paul Fung, a real Chinaman!"

Paul Fung, in everyday life, has the same keen sense of humor which he displays in his comic strips. His little son, Paul Fung Jr., at 6 years of age, works in motion pictures at the New York studio of Warner Brothers. On the screen the little fellow is known as One Long Hop—a Chinese-sounding name devised by his father.

Fung is married. His wife is a thoroughly Americanized Chinese girl and their children are the pets of the very American apartment house on Riverside Drive in New York where they live and where Paul turns out daily his Dumb Dora cartoons. When he is not working on those he paints in water color and in oils and his work is well known to collectors throughout this country.

It is doubtful if any other young far-Easterner has made so thoroughly and striking an artistic success of his talents as Paul Fung—the full-blooded Chinese boy who went out by his own efforts in the country of his adoption.

* * *

TOMORRROW—Niemeyer will tell the story of Rube Goldberg, who has tickled America's funnybone for many years with his drawings.

"Glass" Slippers Help Fit Children

SLIPPERS like the famous glass slippers worn by Cinderella in the fairy tale now have a practical use. They are used to fit shoes to children's feet.

Though not made of glass, the slippers are transparent and are made in the exact sizes of shoes.

On a child's foot they show whether the shoe of which they are a model will fit.

Kitchen Conveniences

TURN a crank these days and even peas can be shelled by machine. A patent sheller closely resembling the toy wringer for doll clothes actually frees the peas from the pods. There are rubber rollers which allow the peas to drop into a bowl and the pods to slide on through.

It is hard to believe but there are salt shakers with special metal tops that allow the grains to run free in damp weather. No more rice or corn starch mixed with the salt. Too bad more boarding house keepers and restaurants do not get in a supply!

Double Decorative Cuffs

BLOUSES with cuffs which may be worn outside the coat sleeve are back after a long absence. Cuffs and collar outside is the rule for tailored suits.

Paris wears its cuffs plain or outlined with tiny ruffles or rickrack effect.

Counts Noses.

One housewife marks on the lid of each can of peaches and pears the number of halves that can contains. In this way she knows exactly how many people that particular can will serve.

longer life to your clothes
WHEN YOU USE
RED HRH

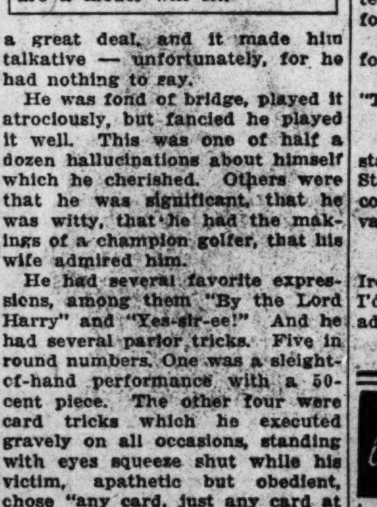
EXTRA SPECIAL
The World's Most Famous Wave
Eugene
$4.50
NOTICE!
Artiste Shoppe
4th FLOOR—ROOM 403
EQUITABLE BLDG. 6th & LOCUST
PHONE CENTRAL 9979
With or Without Appointment

Carefree vacations demand Kotex
for your sanitary protection

ENJOY every day of your vacation, free from any thought of discomfort or inconvenience. Kotex removes all the old worries.

Kotex can be disposed of instantly. And you can buy it anywhere you may go. It is the favored sanitary protection of smart and dainty women all over the civilized world.

Kotex assures perfect freedom for sports, because it is so light and cool, and so carefully shaped. Kotex is inconspicuous under any frock.

Kotex is made of Cellucotton (not cotton) absorbent wadding, the material used by 85% of America's leading hospitals. Kotex deodorizes, so important in summer. Kotex Company, Chicago, Illinois.

KOTEX IS SOFT . . .
1—Not a deceptive softness, that soon packs into chafing hardness. But a delicate, lasting softness.
2—Kotex filler is far lighter and cooler than cotton, yet absorbs 5 times as much.
3—Deodorizes, safely, thoroughly, by a special process.
4—Disposable, instantly, completely.
Regular Kotex—45c for 12
Kotex Super-Size—65c for 12

KOTEX
The New Sanitary Pad which deodorizes

DAILY STORY FOR CHILDREN

By Mary Graham Bonner.

Marvelous Tin Boxes.

JOHN and Peggy went with the Little Black Clock to visit a field.

They did not know what they were going to see and the Little Black Clock told them they must pay great attention for they were going to behold the beginning of something very marvelous.

He told them that he had brought them to Italy and that while the person they would see was not the very first to think up the discovery they were to witness, he was the very first to make it practical and real.

When they got to the field they saw a boy working over some boxes made of tin which were placed upon sticks. He was moving eagerly and interestedly from one of these boxes to another in which was a "receiver" which he had made.

"That boy," said the Little Black Clock, "is Marconi, born in 1874, and he is fixing up these tin boxes and working out a system so he can prove to people that telegraphing over mighty distances can be accomplished by means of electric waves.

"He is going to prove to a whole world that these messages can be sent without any wires — right through air and space and towns and oceans and countries.

"Let's watch him."

And John and Peggy watched the boy Marconi as he worked with his hand-made tools and machines in a field. They knew that the Little Black Clock had turned the time back because wireless had become a reality. Then the Clock had said it was toward the latter part of the last century.

"I don't see how people can find out about waves in the air and how to use them," John said. "I don't believe I could ever be an inventor."

"I know I couldn't," said Peggy.

"Still, maybe some day, I might try," John added, as the Little Black Clock said that now they must be leaving the field where they had seen the marvelous tin boxes that were going to mean so much to the world!

Eugene Germain, Consul to Switzerland under Cleveland is credited with introducing Casaba melons to the United States.

ADVERTISEMENT

New Achievement In Face Powder

The skin of youth lies in every box of new wonderful MELLO-GLO Face Powder. The purest powder made—its color is passed by the U. S. Government. No pastiness, flakiness or irritation. A new French process makes it spread more smoothly and prevents large pores. It stays on longer. Use MELLO-GLO.

The Low Cost of Health

Some people spend a lot of money for Health and don't get it. No matter how much you spend for it, health will not come with wrong food habits. A bowl of Shredded Wheat and milk for breakfast every morning will go a long way toward repairing the damage done by foolish food habits. A simple, nourishing food that contains every element the body needs—and so easily digested.

SHREDDED WHEAT

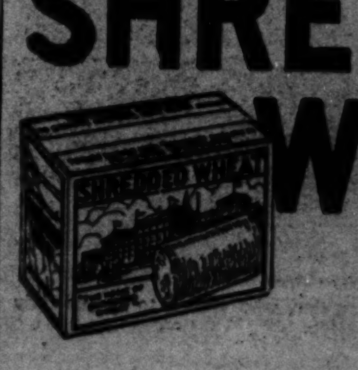

WITH ALL THE BRAN OF THE WHOLE WHEAT

TELL IT —To— SALLY

This Young Man Can't Understand Why a Certain Girl Doesn't Fall.

By SALLY MARTIN

GIRLS, here's your chance.
He's tall and dark and h
some. He says so hi
Likewise, "snappy and attracti
Ladies pursue him . . . pr
to him. He will, if pressed, s
the addresses of two who did
yet—he can't win the one g
his choice.
"Dear Sally:
"The letter from Harriet,
I've just been reading, att
my notice by the question
asked, and because of the fac
I think maybe my story migh
some light on the answers to
My case is not like Harr
except that in my case, it'
girl who is the offender. H
wants to know how an off
can find her man, and why
often leads a lonely life.
maybe she and her forty-fiv
lion wondering sisters migh
their answer in what has
pened to me.
"Office girls are too snoo
their own good. For the
year I have come into c
with one, in business here,
have become deeply interest
her. But does she care,
preciate me? She does n
may say that other girls,
of this young lady, have a
me of being 'tall, dark and
some.' But this particula
I'm interested in seems
simply an iceberg, althoug
is pleasant to me at all tim
"Do not think for a mome
I have difficulty findin
friends. I am not given t
tery, or attempting to 'blo
own horn,' but I assure yo
there are in my own home
of friends, at least ten girl
would jump at a marria
posal.
"Incidentally, I don't min
you that I have exper
the thrill of having two di
girls propose marriage t
strange as it may seem.
were charming girls, too, b
being in love with either of
of course, I gently evade
issue.
This will answer Harrie
that the office barrier sh
in. I am interested in an
girl to the exclusion of my
in my own social circle.
instead of appreciating
terest, she turns it down. I
lot of other friends who l
I am quite snappy and att
yet I seem to fail miserabl
tract this business girl. W
you suppose is the matt
her? Why can't she se
Others do. . . . . . . "Six Foot
Why won't she give yo
love?
Well, maybe she thinks
already giving yourself eno
ten, Big Boy. And she p
considers any more admir
superfluous.
In other words, brother,
got the world's record cr
yourself. Cruel words
you've got to hear them so
and it might as well be no
the girl who ties up with
have to spend her life
chorus.

(Copyright, 1930.)

HEALT

Brief articles prepared by
for the New York Aca
of Medicine.
Edited by Dr. Iago Gal

Maggots in Medic

IN the agricultural fie
makes use of the lesser
fight the greater ones.
In medicine, germs eith
or alive, are used to fig
germs.
As in the case of the
treatment of general pa
disease may be artificia
duced to overcome a mor
disease.
Of late, an interesting
usual application of these
ples has been reported by
of the Johns Hopkins Uni
Dr. Baer reports the use
gots in osteomyelitis, an in
tion of the bone marrow.
In ancient medical wr
was often recommended t
gots should be used to "c
wounds of patients with
diseased bones.
During the war, Dr.
served that soldiers left u
on the field of battle, wo
their wounds invaded by
The wounds of such
healed quicker than tho
wounds were treated earl
Investigation revealed
maggots destroyed the
that would otherwise h
nished "food and board"
In the pursuit of his st
Baer was required to
cultivate sterile maggot
cently he reported the
application of this "
worm" to cases of bone d
Dr. Baer's study, inte
itself, is particularly illu
the devious paths into
study of disease treatm
lead.

W. J. Brown, Nowa
pipeline walker, has cov
000 miles in the last 13 ye
ing 18 miles every week
ing that time.

DAILY STORY FOR
HILDREN

Mary Graham Bonner.

arvelous Tin Boxes.

and Peggy went with the Black Clock to visit a
did not know what they oing to see and the Little Clock told them they must at attention for they were o behold the beginning of ng very marvelous.
old them that he had them to Italy and that he person they would see t the very first to think up covery they were to wit- was the very first to make ical and real.
they got to the field they boy working over some made of tin which were upon sticks. He was mov- erly and interestedly from these boxes to another in was a "receiver" which he de.
boy," said the Little Black "is Marconi, born in 1874, is fixing up these tin boxes rking out a system so he ve to people that telegraph- r mighty distances can be lished by means of electric
s going to prove to a whole hat these messages can be ithout any wires — right air and space and towns ans and countries.
s watch him."
John and Peggy watched y Marconi as he worked s hand-made tools and ma- in a field. They knew that tle Black Clock had turned e back because wireless had a reality. Then the Clock d it was toward the latter the last century.
n't see how people can find ut waves in the air and how them," John said. "I don't I could ever be an in-
ow I couldn't," said Peggy. maybe some day, I might John added, as the Little Clock said that now they e leaving the field where ad seen the marvelous tin hat were going to mean so to the world!

ne Germain, Consul to land under Cleveland is d with introducing Casaba to the United States.

ADVERTISEMENT

Achievement
In Face Powder

in of youth lies in every box wonderful MELLO-GLO Face . The purest powder made— or is passed by the U. S. Gov- t. No pastiness, flakiness or on. A new French process it spread more smoothly and s large pores. No more shiny it stays on longer. Use O-GLO.

of Health
t of money for
it. No matter
for it, health
ing food habits.
heat and milk
orning will go
iring the dam-
ood habits. A
that contains
y needs—and

DDED
HEAT
M ALL THE BRAN
HE WHOLE WHEAT

TELL IT —To— SALLY

This Young Man Can't Understand Why a Certain Girl Doesn't Fall.

By SALLY MARTIN

GIRLS, here's your chance.

He's tall and dark and handsome. He says so himself. Likewise, "snappy and attractive."

Ladies pursue him . . . propose to him. He will, if pressed, supply the addresses of two who did. And yet—he can't win the one girl of his choice.

"Dear Sally:

"The letter from Harriet, which I've just been reading, attracted my notice by the questions it asked, and because of the fact that I think maybe my story might shed some light on the answers to them.

My case is not like Harriet's—except that in my case, it's the girl who is the offender. Harriet wants to know how an office girl can find her man, and why she so often leads a lonely life. Well, maybe she and her forty-five million wondering sisters might find their answer in what has happened to me.

"Office girls are too snooty for their own good. For the past year I have come into contact with one, in business here, and I have become deeply interested in her. But does she care, or appreciate me? She does not. I may say that other girls, friends of this young lady, have accused me of being 'tall, dark and handsome.' But this particular one I'm interested in seems to be simply an iceberg, although she is pleasant to me at all times.

"Do not think for a moment that I have difficulty finding girl friends. I am not given to flattery, or attempting to 'blow my own horn,' but I assure you that there are in my own home circle of friends, at least ten girls who would jump at a marriage proposal.

"Incidentally, I don't mind telling you that I have experienced the thrill of having two different girls propose marriage to me, strange as it may seem. They were charming girls, too, but not being in love with either of them, of course, I gently evaded the issue.

This will answer Harriet's cry that the office barrier shuts her in. **I am interested in an office girl to the exclusion of my friends in my own social circle....And instead of appreciating my interest, she turns it down.** I have a lot of other friends who like me. I am quite snappy and attractive, yet I seem to fail miserably to attract this business girl. What do you suppose is the matter with her? Why can't she see me? Others do. ...... "Six Footer."...

Why won't she give you a li'l love?

Well, maybe she thinks you're already giving yourself enough for ten, Big Boy. And she probably considers any more admiration is superfluous.

In other words, brother, you've got the world's record crush on yourself. Cruel words — but you've got to hear them some day, and it might as well be now. And the girl who ties up with you will have to spend her life being a chorus.

(Copyright, 1930.)

HEALTH

Brief articles prepared by experts for the New York Academy of Medicine. Edited by Dr. Iago Galdston.

Maggots in Medicine.

IN the agricultural field, man makes use of the lesser pests to fight the greater ones.

In medicine, germs either dead or alive, are used to fight other germs.

As in the case of the malarial treatment of general paralysis a disease may be artificially produced to overcome a more serious disease.

Of late, an interesting and unusual application of these principles has been reported by Dr. Baer of the Johns Hopkins University.

Dr. Baer reports the use of maggots in osteomyelitis, an inflammation of the bone marrow.

In ancient medical writings, it was often recommended that maggots should be used to "clean" the wounds of patients with broken or diseased bones.

During the war, Dr. Baer observed that soldiers left unattended on the field of battle, would have their wounds invaded by maggots.

The wounds of such soldiers healed quicker than those whose wounds were treated early.

Investigation revealed that the maggots destroyed the material that would otherwise have furnished "food and board" for germs.

In the pursuit of his studies, Dr. Baer was required to artificially cultivate sterile maggots and recently he reported the successful application of this "scavenger worm" to cases of bone disease.

Dr. Baer's study, interesting in itself, is particularly illustrative of the devious paths into which the study of disease treatment may lead.

W. J. Brown, Nowata (Ok.) pipeline walker, has covered 73,000 miles in the last 13 years, walking 18 miles every week day during that time.

The Latest From Queen Fashion's Paris Court

(1) Blue crepe de chine makes this charming afternoon dress. Characteristic of Lelong's designs are the cleverly inset strappings of self-silk. (2) White bespotted black alpaca is the unusual material used for this chic suit. The blouse is of white crepe de chine. (3) Graceful to a degree is this stunning evening gown of black moire. A series of curved lines add much to the model's slimness. (4) Blues of all shades are enjoying much favor this season. Lovely in very light blue satin is this elegant evening dress by Lelong.

By LUCIEN LELONG.

PARIS, July 16.

DELICACY, which has come to be the keynote of dressing for the really smart woman, applies to every detail of her toilette. The fine line of her costume, the surface of the fabric that makes it, its color, would all be ruined if a bag were carried which was too heavy to harmonize with the delicate silhouette, if the leather of shoes, bags or gloves were too shiny or too dull to form a fine textural harmony with the dress tissue, or if a crude color in a jewel or even a flower struck a discordant note.

In the evening, particularly, the finesse of accessories is important. The vogue for silk evening shoes dyed to match the gown is a natural outgrowth of the smartest women's feeling for a close harmony in evening dress.

It is a vogue of which I heartily approve, but I go a step farther than matching the color of the evening gown exactly. With many of my flower-colored evening gowns I have had shoes dyed in a darker shade of the gown's color. Thus powder-blue shoes with a pearl-blue gown, violet shoes with a wistaria-colored gown, leaf-green shoes with a pale-green gown and rose-colored shoes with an ashes-of-rose gown give the costume a diversity which is smart without destroying the perfect harmony of color.

By the same sign I feel it is smarter to choose crepe de chine shoes for wear with a miore gown than to match the moire texture of the gown in the shoes.

* * *

THE principle applies to the handbag. It should harmonize with the gown, but not be identical. Many of my smartest private customers have their shoes and bag made of the same fabric, which is always handsome in effect, but which I feel should not be overdone. Thus I have created evening sacs which will reflect the colors of my principal gowns, in textures of crepe de chine, dull satin and finely water-marked moire. These I would recommend to be worn with silk evening pumps which match the color of the stockings—which, naturally, will be pale beige, either ruddy or golden, according to the natural flesh color of the woman.

The evening bag should be small, so as not to break the delicate evening silhouette. The large, plain-colored chiffon handkerchief which has skipped into the mode and out of it again for the last four seasons is again revived, and it forms one of the prettiest eveining accessories. It may trail out of the small evening bag or it may be carried in the hand, but I hope that no woman will wear it tied about her wrist this season. The smartest women always devise a new way of handling their pretty playthings, and the handkerchief carried naturally, dropped in the lap, laid for a moment on the table only to be picked up again, is in order this year.

Likewise, it is decidedly poor form, in this day and age, to drop the handkerchief on the floor. In the days of crinolines and "beaux," dropping her handkerchief so that an attentive male might pick it up was one of the most attractive gestures of the woman. Today, when all the most sought for men about town are either in business or work hard at sport, gallantry expresses itself otherwise.

Last but not least of the important evening accessories for the woman today is her costume jewelry. I have created many models in crystal and in strass. Finesse is the keynote of them all. I feel that we have seen too much of the barbarously heavy jewelry, and with the slim, semi-transparent gowns of today the more delicate designs seem to me imperative.

* * *

MY favorite evening necklace pleases me because it expresses delicacy in varied terms. It is composed of three strands of tiny cut-crystal beads which descend in three deepening curves at the front, where they are interspersed with larger cut-crystal beads of the same form and round engraved beads in cloudy crystal. At the back the three slim strands are passed through a ring of strass and hang down the back decolletage to finish in very fine tassels of crystal beads. These tassels may be knotted together or may fall straight. Likewise, the necklace may be worn high in front, so that the tassels fall to the waist at the back, or with the curves of the necklace deep in front and the tassels short in the back. It may also be worn attached to the two shoulder straps of the gown, so that both front and back form wide, shallow curves, which harmonize beautifully with some of the rounder, shallower decolletages which I have created in my most novel evening gowns.

This variability in form pleases me particularly in this evening necklace, but its best point, I think is the variety of its material—the small, pointed crystal beads that form the strands and look like delicate frost with their small facets reflecting the light, the large crystal beads which show the rainbow reflections of the prism, the semi-opaque cloudy crystal beads and as a final accent, the little ring of sparkling strass and the dewdrop shower effect of the crystal tassels at the back. In this combination of various sizes and forms of the same material—crystal—we have expressed that diversified but perfect harmony which is so essential to the mode of today.

Exports of American medicinal products to Asia have grown in value from \$2,600,000 to \$3,700,000 since 1927.

Talks to PARENTS

By Alice Judson Peale

Interference

ONE of the hardest things that any mother has to learn is that when once she has delegated her authority to someone else she must, for the time-being at least, keep her hands off.

It is, of course, almost more than one can bear to see a nurse bungle a simple situation or to watch grandmother with whom one is leaving the children over the week end, at once begin to undo the results of weeks of careful training.

There is only one mistake worse than any which the person whom you have left in charge can make —and that is for you to interfere.

When you correct or check the person to whom you have entrusted your child, you are bound to undermine her prestige in his eyes. Differences in method or attitude must be worked out when he is not present. The best that you can do is to reach an understanding as to fundamental principles and to resign yourself to compromise in unessential matters.

A child can get along pretty well under almost any regime that is sane and regular, but conflict among his adults is sure to demoralize him.

It is comforting to remember that no two people could ever, if they tried, handle a child in exactly the same way. The method which may be disastrous with you may be entirely successful with someone else.

The world is made up of many kinds of people with whom eventually your child must learn to get along. The necessity for adjustment to the different personalities of mother, nurse, relatives or teacher, may be within limits an excellent training for later life situations.

Weighted Down

If your kitchen curtains blow against the screens and are continually getting soiled, cover a couple of dress weights and slip them into each end of the hem. This will keep them in place and save continual laundering.

A Little Shellac

The paper shades that are imitations of parchment will look much more like the real article if given a coat of clear shellac inside and out. It will dry in 15 minutes and you will be pleased with the improvement.

So simple—so easy to make. To a pint of Welch's add 2 pints water, juice of 2 lemons, and 1 orange, and a cup of sugar. Enough for 20 punch cups. Write Welch's, Dept. A, Westfield, N.Y. for other party refreshments.

For breakfast, Welch's! Six liberal portions to the pint, and ready instantly. Insist on Welch Quality...pure, unadulterated grape juice—Pasteurized!

Welch's GRAPE JUICE

Most persons are honest and will return lost articles if the loss is advertised in Post-Dispatch wants. Phone the want ad or leave it with your nearest druggist. ... ...

Underarm Odor-Perspiration cost you frocks and friends!

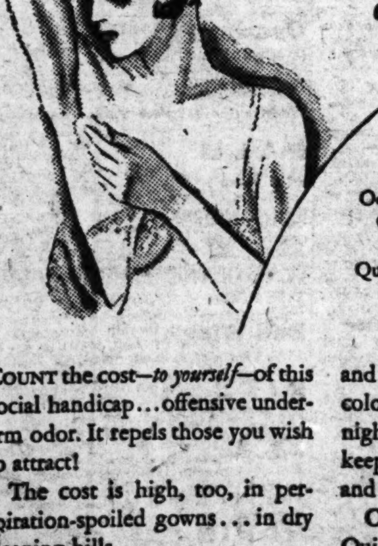

ODORONO keeps the underarms dry and odorless

Odorono Regular (Ruby Colored)
Odorono Quick-Drying Mild (Colorless)

COUNT the cost—*to yourself*—of this social handicap...offensive underarm odor. It repels those you wish to attract!

The cost is high, too, in perspiration-spoiled gowns... in dry cleaning bills.

Save yourself embarrassment... and money, by using the ruby colored Odorono twice a week at night. It diverts perspiration... keeps the underarms *always* dry and odorless.

Or if in haste, use the colorless Quick-Drying Mild for one or two full days' protection. It's quick... use it any time—as you dress.

Men find it useful, too! Get Odorono wherever toilet goods are sold, 35c, 60c, \$1

ODO-RO-NO
SAFE—QUICK—SURE

Permanent NOW \$2.50
Novelle 625 Locust GArfield 8000
Formerly at 323 N. Grand

LIQUID EDGAR A. MURRAY'S DOOM
NO RIDDANCE—NO PAY

Kills Flies, Mosquitoes, most Household Pests

ADVERTISEMENT

ADVERTISEMENT

ONE WEEK LATER

AND

(Millions use Rinso. Thousands write us letters like this.)

"Saves the Clothes," says Mrs. F. Merenda, 3401 St. Vincent

"I just sit amazed when I hear people talk about scrubbing clothes. Nowadays all you need is Rinso—the hard-water soap. Its rich suds soak clothes white and gleaming—no hard work. And you don't need any softener, either! This way saves the clothes because there's no boiling or scrubbing. I choose Rinso every time—for the wash, for the dishes and for all cleaning!"

MRS. F. MERENDA
3401 St. Vincent, St. Louis, Mo.

Wonderful suds for washers, too

Cup for cup, Rinso gives twice as much suds as lightweight, puffed-up soaps—even in hardest water. No bar soaps, chips, powders, softeners needed.

Rinso's lively, *lasting* suds are marvelous in washers. The makers of 38 famous washers recommend it. Better class laundries use this safe soap. Get the BIG package.

Guaranteed by the makers of LUX—Lever Brothers Co., Cambridge, Mass.

THE GRANULATED HARD-WATER SOAP
Rinso
Millions use Rinso
in tub, washer and dishpan

ON THE AIR TONIGHT

The life of Christ will be portrayed in hymns during the Mid-Week Federation Hymn Sing over KSD at 5 o'clock. A mixed quartet, including Muriel Savage, soprano; Helen Janke, contralto; Clyde Dengler, tenor; Arthur Billings Hunt, baritone and director, with George Vause as accompanist, will be heard.

Program detail follows:

Tell Me the Story of Jesus........Sweney
Quartet.
Silent Night, Holy Night..........Gruber
Helen Janke, contralto.
The King's Business..............Cassell
Quartet.
Break Thou the Bread of Life....Sherwin
Soprano and contralto.
The Hem of His Garment.........Root
Arthur Billings Hunt.
Jesus of Nazareth Passeth By....Perkins
Quartet.
Master, the Tempest Is Raging....Palmer
Muriel Savage.
Alone..........................Price
Tenor and baritone.
There Is a Green Hill..........Stebbins
Quartet.
Christ Arose....................Lowry
Clyde Dengler, tenor.
Thou Didst Leave Thy Throne...Matthews
Quartet.

Phil Cook is scheduled in a Quaker program at 5:30 over KWK.

Ward's Tip Top Variety club program may be tuned in at 5:30 over KMOX. Helen Nugent, contralto; Evan Evans, baritone; Irene Beasley will be soloists. The program:

"It Seems to Me," "Beautiful Lady," "When It's Night Time in Italy It's Wednesday Over Here," "The Wedding of the Birds" (with xylophone), quartet with orchestra, "Woman in the Shoe," "Rich Man, Beggar, Pauper, King;" "A Good Man Is Hard to Find," "Out of Breath," "Until" and "Good-By, Girls, I'm Through."

Ohman and Arden will be featured with Rudy Vallee in the Fleischmann Hour from 6 to 7 o'clock over KSD. Numbers they will play are "Thank Your Father," "The Woman in the Shoe," "I'm in the Market for You." Vallee and his orchestra will do college and fraternity songs, as well as old favorites.

Dance tunes will be played by the Lucky Strike Orchestra under B. A. Rolfe at 6 o'clock over KWK.

A Strauss "Kaltenborn Edits the News" program is set for 6:30 over KMOX.

KSD will broadcast another Arco Birthday Party at 7 o'clock in honor of Andrea del Sarto, "the perfect painter," and Sir Joshua Reynolds, founder and first president of the British Royal Academy. The following musical program will feature Thelma Votipka, soprano of the Chicago Civic Opera.

Send for Me..........Rodgers-Hart
Rondoliers Quartet.
Birthday......................Cowan
Good-By.......................Tosti
Thelma Votipka.
Oh God, Our Help in Ages Past....Watts
Rondoliers and Ensemble.

The Knox-Dunlap orchestra will play at 7 o'clock over KWK.

"Adventure," a play within a play, concerning two brothers and a girl, will be featured in Yolande Langworthy's "Arabesque" over KMOX at 7 o'clock.

The usual Maxwell Melodies broadcast will begin at 7:30 over KWK.

Toscha Seidel, violinist, will be soloist with the Columbia Symphony Orchestra at 7:30 over KMOX.

An R. C. A. program, featuring a male quartet and orchestra, is scheduled at 8 o'clock over KSD.

A blow-by-blow account of the Singer-Mandell boxing contest will be given over KWK from 8 to 9 o'clock.

Della Baker, soprano; Helen Oelheim, contralto, and Victor Edmunds, tenor, are the soloists in the Mid-Week Kodak broadcast at 8 o'clock over KMOX. They will be accompanied by an orchestra under Jack Shilkret and supported by the Columbia Male Quartet. The program:

The New Moon..............Romberg
Ensemble and Orchestra.
Where Is My Boy Tonight.........Lowry
Helen Oelheim and Male Quartet.
Canadian Capers..................Alter
Orchestra.
Roses of Picardy.................Wood
Victor Edmunds.
Wynken and Blynken and Nod—
Della Baker and Quartet.
Song from Sarf..................Kalman
Ensemble and Orchestra.

A Mellow Melodies broadcast is set for 9 o'clock on KSD.

An "Uncle Abe and David" sketch is scheduled for 9:15 o'clock over KSD.

The Park Central Orchestra is to play at 9:30 over KSD.

Amos and Andy are scheduled as usual at 9:30 over KWK.

Floyd Gibbons will be heard over KWK from 9:45 to 10 o'clock.

Dance music by the Paramount Orchestra may be heard at 10:15 over KSD.

The Pevely program of Statler dance music will be broadcast at 10:30 over KSD.

Out-of-Town Stations.

KYW (1020kc)—5:30, Fashion program; 5:45, Stone's orchestra; 6, Lucky Strike orchestra; 7, NBC programs; 9:15, State Street tomorrow; 9:30, Amos and Andy; 9:45, King's orchestra; 10:20, Russo's orchestra; 11, Nuzzo's orchestra; 11:15, Stone's orchestra; 11:45, Nuzzo's orchestra.

WLS (870kc)—6, organ; 6:15, General Store; 6:30, Brass band; 7, organ and quartet; 7:30, The Old Village Bandstand.

WENR (770kc)—5, Tip Top ensemble; 5:30, organ; 7:30, Farmer Rusk's players; 8, popular program; 8:30, song stories; 9, Mike and Herman; 9:15, Uncle Abe and David; 9:45, News events; 10, Air Vaudeville.

WMAQ (670kc)—5, Lecture; 5:20, Movie Calendar; 6, talk; 6:30, Music; 7, Tip Top Club; 7:30, Freeman program; 8, music; 8:30, Coal program; 9, Dan and Sylvia; 9:15, Jerrem's program; 9:30, Amos and Andy; 9:45, concert orchestra; 10, orchestra.

WGN (770kc)—7, Drake ensemble; 7:30, Olivet choir; 8, Symphonic Raps; 9:10, Louie's Hungry Five; 9:20, Strike Up the Band; 9:30, Goldkette's orchestra; symphony orchestra; 10, Coon-Sanders orchestra; 10:20, Donohue's orchestra; 10:40, Coon-Sanders orchestra; 11, Dance music.

WLW (700kc)—6, Denny's orchestra; 6:15, Variety; 6:30, program; 6:45, Radio Dog Club; 7, orchestra; 7:30, Maxwell concert; 8, Crimelight; 8:30, America's hour; 9, Hollingsworth Hall; 9:30, Amos and Andy; 9:45, Floyd Gibbons; 10, studio program; 10:30, Denny's orchestra; 11, Castle Farm orchestra; 11:30, Melville Ray, tenor; 12, Gibson orchestra; 12:30, Howard trio.

WBBM (770kc)—6, CBS programs; 7:30, orchestra; 8, CBS; 8:30, studio program; 11, Around the Town with Merry Garden orchestra.

Post-Dispatch Radio Broadcasting Station KSD

550 Kc.

Daylight weekday broadcasting at 9:40, 10:40, 11:40 a. m., 12:40, 1:40 and 3:40 p. m. Market quotations and news bulletins of interest to the Middle-West. Prices supplied by Market News Service, U. S. Department of Agriculture and Principal Exchanges.

Thursday, July 17

12:00 M.—Contralto Soloist.
12:30 P. M.—Melody Three.
1:15 P. M.—"Summer Fashions."
1:30 P. M.—To be announced.
2:00 P. M.—Merry-Makers.
2:30 P. M.—The Lady Next Door.
3:00 P. M.—R. K. O. Matinee.
3:30 P. M.—Tenor with String Trio.
4:00 P. M.—Black and Gold Room Orchestra.
4:30 P. M.—Phil Spitalny's Music.
4:45 P. M.—Highlights of the Day's News.
5:00 P. M.—Mid-Week Church Federation Hymn Sing.
5:55 P. M.—Final Ball Scores.
6:00 P. M.—Fleischmann Sunshine Hour.
7:00-7:30 P. M.—Arco Birthday Party.
8:00 P. M.—RCA Hour.
9:01 P. M.—Mellow Melodies.
9:15 P. M.—Uncle Abe and David.
10:00 P. M.—St. Louis Dairy—Jack Ryan.
10:15 P. M.—Paramount Orchestra.
10:30 P. M.—Pevely Program of Dance Music.

Friday (Daytime)

8:30 A. M.—National Home Hour.
11:45 A. M.—Palais d'Or Orchestra.
12:00 M.—Soloists.
12:15 P. M.—Talk on Timely Topics.
12:30 P. M.—Melody Three.
1:15 P. M.—Series of Talks.
2:00 P. M.—To be announced.
2:15 P. M.—U. S. Army Band Concert.
2:45 P. M.—Dancing Melodies.
3:00 P. M.—The Lady Next Door.
3:30 P. M.—Tea Timers.
4:00 P. M.—Black and Gold Room Orchestra.
4:45 P. M.—Highlights of the Day's News.
5:00 P. M.—Soprano Soloist.
5:15 P. M.—Universal Safety Talks.
5:30 P. M.—Novelty Variety Program.

Local Stations

KFUO (550kc)—7:15 a. m., Meditation: Rev. List; music; 7:30 p. m., Bible Class, Rev. Hohenstein; music.

KMOX (1090kc)—5, The Dansant; orchestra; 5:15, Children's program; 5:30, Ward's Tip Top Club; 6, The Anybodys; 6:15, Trio with soprano; 6:30 Kaltenborn Edits the News; 6:45, Announcers' Frolic; 7, Arabesque; 7:30, Toscha Seidel and Concert Orchestra; 8, Kodak hour; 8:30, Pierce hour; 9:30, Big Moments with Great Lovers; 10, The Village Rhymster; 10:10, Willie and Lillie; 10:20, The Pretzeleers; 10:30, Singer-Mandell Boxing contest, KMOX Revue; 11:30, Jacquinot Jules organist. Tomorrow daytime on KMOX—6:45 a. m., Uncle Lem; 7, Something for Everyone; 7:30, Morning Moods; 7:50, Henry and Helen; 8, The Week Enders; 8:35, Walter Parker, organist; 8:45, Ralston program; 9, Camay program; 9:15, Crisco; 9:45, Ivory program; 10, Home Economics program; 10:30, Motion Picture program; 10:45, Town Crier; 11, Soloist; 11:10, Vagabond Club; 11:30, Luncheon ensemble; 12 p. m., Farm hour; 1:05, Friendly Farm family; 1:30, Musical Memoirs.

KWK (1350kc)—5, Studio orchestra; 5:30, Quaker program; 5:45, St. Louis Public Schools; 6, Lucky Strike Dance orchestra; 7, Knox Dunlap orchestra; 7:30 Maxwell Melodies; 8, Singer-Mandell Boxing Contest; 9, Blue Boys' Orchestra; 9:29, Ayer's radiogram; 9:30, Amos and Andy; 9:45, Floyd Gibbons; 10, Cecil and Sally; 10:15, Craig's Orchestra; 10:30, Midnight Merrymakers; 11, Chase Orchestra. Tomorrow daytime on KWK—7 a. m., Quaker Man; 7:15 a. m., Social hour; 7:45, Parnassus trio; 8, Music; 8:15, Manhatters; 8:45, Josephine B. Gibson; 9, String trio; 9:30, Musical miniatures; 10, Soloist; 10:30, Luncheon Five; 11, Morning Gems; 11:15, String trio; 11:45, Farm and Home Hour; 12:45, Band of a Thousand Melodies; 1:15, Children's Aid Society; 1:20, Studio program; 2, Pacific Feature hour; 2:30, Studio orchestra; 2:50, Baseball game.

WIL (1200 kc)—5, Organ; 5:30, Schuyler Alward; 6, Organ; 6:15, Jack and Jane; 6:30, Baily's Orchestra; 6:45, Collins Le Master; 7, Baily's Orchestra; 7:15, Pevely story; 9:30, Organ; 9:45, Transcription; 11, Lang's orchestra. Tomorrow daytime on WIL—7 a. m., Breakfast Club program; 8, Musical Clock; 9, Program; 9:15, Farm news; 11:15 Organ recital; 11:30, Educational features; 11:45, Safety Bulletins; 12 p. m., Bulletins from Better Business Bureau; 12:15 p. m., Records; 12:45, Studio program; 1:05, Records; 1:30, Transcription; 2, Police releases; 2:10, Records; 2:50, Baseball game.

A Leathery Smell

If your hands perspire, you are very apt to have gloves that get a nasty, leathery odor to them after several wearings. This can be prevented by dusting rice or talcum powder into the gloves as soon as they are removed.

EXCURSION STEAMERS
J·S AND ST. PAUL
DAILY 9:30 A.M.
SAT. 2:30 P.M.
NIGHTLY 8:45 P.M.
Ticket Office Arcade Bldg.
Information MAIN 4040
—WHARF AT FOOT OF WASHINGTON AV—

SEE your Radio Dealer Today—have your
TUBES TESTED
Cunningham RADIO TUBES
will "pep up" your set

CHAIN PROGRAMS TONIGHT

National Broadcasting Co. Red

5:00—MIDWEEK FEDERATION HYMN SING—KSD, WEAF, WMC, WWJ.
5:30—NIAGARA-HUDSON PROGRAM—WEAF, WMC, KOA, WBBC, WHAS.
6:00—FLEISCHMANN'S SUNSHINE HOUR—KSD, WEAF, WGY, WSAI, KOA, WDAF, WWJ, WOW, WHO, WMC, WSB.
7:00—ARCO BIRTHDAY PARTY—KSD, WEAF, WRC, WGY, WWJ, WOC.
7:30—JACK FROST MELODY MOMENTS—WEAF, WWJ, WGY, WRC, WSAI, WSM.
8:00—R. C. A. VICTORY CONCERT—KSD, WEAF.
9:00—MELLOW MELODIES — KSD, WEAF, WWJ.
9:15—UNCLE ABE AND DAVID—KSD, WWJ, WSAI, WEBC.
9:30—PARK CENTRAL ORCHESTRA—KSD, WEAF.
10:00—PARAMOUNT ORCHESTRA—KSD, WEAF, WDAF, WWJ, WRC, WHO.

• • •

National Broadcasting Co. Blue

5:00—AMOS 'N' ANDY—WJZ, KDKA, WRC, WHAM.
5:15—TASTYEAST JESTERS — WOW, WJZ, WREN, KFAB.
5:30—PHIL COOK, QUAKERMAN—KWK, WJZ, KDKA, WSB, WSM, KTHS, WENR, KFAB.
6:00—LUCKY STRIKE ORCHESTRA—KWK, WJZ, KDKA, KYW, WJR.
7:00—DUNLOP-KNOX ORCHESTRA—KWK, WJZ, KDKA, WJR, WREN.
7:30—MAXWELL MELODIES — KWK, WJZ, WLW, WHAS, WSM, WSB, KYW.
8:00 — SINGER-MANDELL BOXING CONTEST—KWK, WJZ.
9:00—SLUMBER MUSIC—WJZ.
9:30—AMOS 'N' ANDY — KWK, KYW, WREN, KSTP, WERC, WFAA, KOA, WDAF, WMAQ, WHAS, WSM, WSB, WCKY (1480kc.)
9:45—FLOYD GIBBONS—KWK, WJZ.
10:00—DON BIGELOW'S ORCHESTRA—WJZ.

• • •

Columbia Broadcasting System

5:30—TIP TOP PROGRAM—KMOX, WABC.
6:00—SYMPHONIC INTERLUDE—WABC, WBBM, KMBC.
6:15—FREDERICK W. WILE — WABC, KMBC, WCCO.
6:30—STRAUSS PROGRAM — KMOX, WCCO, WABC, WBBM, WMAQ, KMBC.
6:15—RHYTHM KINGS—WABC, WBBM, KMBC, WOWO.
7:00—"ARABESQUE"—KMOX, WABC, KOIL, WOWO, WCCO, KMBC.
7:30—TOSCHA SEIDEL AND ORCHESTRA — KMOX, WCCO, KMBC, WOWO, WBBM, KOIL.
8:00—KODAK MIDWEEK PROGRAM—KMOX, WABC, KOIL, WBBM, WOWO, KMBC.
8:30—RADIO FORUM—WABC, WBBM, WOWO, KOIL, KMBC.
9:00—DREAM BOAT—WABC, WCCO.
9:30—LOMBARDO'S ORCHESTRA — WABC, WBBM, WCCO, KOIL, KMBC.
10:00—TREMAIN'S ORCHESTRA — WABC, WCCO, KMBC, KOIL.
10:30—NOCTURNE MELODIES — WABC, KMBC, WCCO, KOIL.

Baked Pears.

Baked pears are a nice change from the more usual apples, particularly in the summer time. Cut the pears in halves, but do not peel. Remove cores and into each cavity put one tablespoon brown sugar, a dash of powdered ginger, one teaspoon melted butter, a little lemon juice. Arrange the fruit in a baking dish, add a little water and bake in a slow oven for about 30 minutes.

Fried Hominy.

The correct thing to serve with roast duck. Cook the hominy in the usual way and then mix with two cups of the hominy two tablespoons butter, salt, paprika and one-half cup chopped English walnuts. Turn into a pan and chill. When firm, slice in oblong slices and fry in hot fat until a delicate brown on both sides.

On the Air at 5:45
Except Sunday
On WIL
Something New
Fox Theater
Check and Double Check
"Treasure Hunt"
Musical Program

EVENINGS AT 5:30
(Except Saturday and Sunday)
on KWK
MORNINGS AT 7:00
(Except Sunday)
on KWK
Central Standard Time
PHIL COOK
THE QUAKER MAN
America's greatest one-man entertainment
In Quaker Oats Company programs—each different. The evening is not a repetition of the morning show.

Jack Ryan
NATIONALLY KNOWN
STORY TELLER
on the air
Tonight
10 P.M.
K.S.D.
Every Mon., Thurs. and Sat. Nite
SPONSORED BY
ST. LOUIS DAIRY

London Epicures Now Fancy Sea Gull Eggs

SEA GULLS eggs are the latest delicacy displayed in the smart shops of London's west end.

Ever since it became illegal to sell plover eggs, London gourmets have been trying to find a substitute.

Sea gull eggs now sell for $1.50 a dozen and are said to be an even greater delicacy than plover eggs.

THE SILHOUETTE IS PERKY

THE chic and nonchalant necklines on the new blouses in chiffon and dimity frocks and in the jacket suit have brought to vogue the pump and novelty oxford in white kid or pastel. Kid and linen are the correct media in footwear for sheer fabrics in frocks.

Fabrics in shoes will continue into the fall season, and the acceptance of these materials, together with delustered silk hosiery, has effected a reinstatement of lisle stockings to be worn at sports events with tailored clothes. With calfskin shoes and Prince of Wales oxfords, these stockings have charm.

The unlined hat, the varied beret and the French sailor are turning the silhouette into a perky and jaunty one. Now that the brimmed hat is popular and smart, footwear grows daintier, the streamline pump with small tailored buckle or without ornamentation proving the favorite.

Never have pumps been so correct and never have women worn them with such satisfaction. Many women seen at racing events favor the silk jacket suit complemented by the dark brown brimmed hat and the demi-oxford. Some advanced models take as their theme the Wales or open throat oxford, three or four eyelets being employed to carry out the trimming line.

The seamless oxford with the U throat detail is the new type for wear with woolen costumes and top coats styled in the mood of autumn.

Will Not Darken.

Freshly cut peaches will not lose their light color if wrapped in wax paper and then placed in the refrigerator until ready to use. This will enable the housewife to prepare them farther in advance if she so desires.

AMUSEMENTS

BASEBALL TODAY
BROWNS vs. NEW YORK
TIME 3 P. M.
SPORTSMAN'S PARK

MUNICIPAL OPERA
Municipal Open-Air Theater, Forest Park
THIS WEEK Nightly at 8:15 Sharp LAST TIME SUNDAY
The RED ROBE
with GUY ROBERTSON and Star Cast
Produced Under Personal Supervision of Milton I. Shubert
NEXT WEEK SEATS NOW MAYTIME WITH GUY ROBERTSON
Charles Purcell—Margaret Carlisle
Tickets 25c, 50c, $1, $1.50, Box Seats, $2. Downtown Ticket Office, Lobby Arcade Bldg., 8th and Olive. Telephone GArfield 4400. Ticket offices in Forest Park open 7 p. m. Telephone FOrest 1224.

GRANADA 4533 Gravois — BELLE BENNETT in "COURAGE" On the Stage JOE CHRISTY in "ALL IN FUN"
ARSENAL 3101 S. Grand — BELLE BENNETT in "COURAGE" and "WHAT A MAN"
AUBERT 4949 Easton — GARY COOPER in "THE TEXAN" and "CAUGHT SHORT"
COLUMBIA 5257 Southwest — WINNIE LIGHTNER-JOE BROWN "HOLD EVERYTHING"
GR.-FLORISSANT 2436 E. Grand — "THE CUCKOOS" GREAT LAUGH HIT
GRAVOIS 2631 S. Jefferson — WILD WINNIE LIGHTNER "HOLD EVERYTHING"
HI-POINTE 1001 McCausland — Buddy Rogers in "Safety in Numbers" and "With Byrd at the South Pole"
LAFAYETTE 1663 S. Jefferson — Norma Shearer in "The Divorcee" Sharkey-Schmeling Fight Pictures
LINDELL 3511 N. Grand — Clara Bow in "True to the Navy" and "Song of the Flame." Also Fight Pic.
MAFFITT Vand. & St. Louis — NANCY CARROLL IN "DEVIL'S HOLIDAY"
MANCHESTER 4209 Manchester — THE LAUGH SENSATION "THE CUCKOOS"
MAPLEWOOD 7179 Manchester — CLARA BOW in "TRUE TO THE NAVY"
MIKADO 3906 Easton — CLARA BOW in "TRUE TO THE NAVY"
PAGEANT 5851 Delmar — POLLY MORAN, MARIE DRESSLER in "CAUGHT SHORT"
SHAW 3901 Shaw — "HELLO, SISTER" and "THE ROGUE SONG"
SHENANDOAH 2312 S. Grand — Clara Bow in "True to the Navy" and "Song of the Flame." Also Fight Pic.
TIVOLI 6300 Delmar — CLARA BOW in "TRUE TO THE NAVY"
UNION Union and Easton — "COURAGE" and "THEY LEARNED ABOUT WOMEN." Also Fight Pic.
W. END LYRIC Delmar at Euclid — NOAH BEERY in "SONG OF THE FLAME" and "WHAT A MAN"

PHOTOPLAY THEATERS

LOEW'S STATE

LAST TIMES TODAY Metro-Goldwyn-Mayer Classic "The RICHEST MAN IN THE WORLD" LOUIS MANN LEILA HYAMS Comedy-News
LOEW'S PRICES 10 A.M. TO 6 P.M. 25¢ EVENINGS 40¢ CHILDREN ANY TIME 15¢
STARTS FRIDAY, JULY 18th
Do You Remember When— Kissing Was for Engaged and Married Couples Only. YOU ROAR AT!
"THE FLORODORA GIRL"
with MARION DAVIES LAWRENCE GRAY
KRAZY KAT CARTOON
M-G-M'S All-Color Talk Song "THE FLOWER GARDEN" Metrotonenews

COOLED BY REFRIGERATION
RKO ST. LOUIS THEATER
FRIDAY POSITIVELY THE LAST DAY TO SEE AND HEAR .... IN PERSON
The Darling of the Air
BABY ROSE MARIE with the IPANA TROUBADOURS and Big Supporting Show
COME EARLY—PRICES TILL 6:30 35¢ CHILDREN 15c ANY TIME
ON THE SCREEN BETTY COMPSON in Her Talking Triumph "INSIDE THE LINES"
STARTS SATURDAY TREMENDOUS SHOW ON STAGE AND SCREEN
LOUISVILLE LOONS
PETER HIGGINS
RICHARD DIX
40 PEOPLE ON THE STAGE

BIGGEST SHOW IN ST. LOUIS
FOX
COOLED TO YOUR COMFORT
MATINEES 25c NOON TO 5 P.M. EXCEPT SAT. & SUN.
EVENINGS 50c AFTER 5 P.M. ALL DAY SAT & SUN.
TOMORROW!
1. Lon CHANEY Talks IN HIS MIGHTIEST DRAMA "THE UNHOLY THREE" WITH LILA LEE - - - ELLIOTT NUGENT
Here's Glorious Stage Entertainment
2. EDDIE PEABODY Musical Master of Ceremonies
3. FANCHON & MARCO'S "Prince" of Stage Ideas "GOOD FELLOWS"
4. LUCILLE PAGE Fanchon & Marco's Darling
5. BUD AVERILL and His SONGSTERS Sensational Male Chorus of 18 Voices
6. HARRISON & ELMO Two Boys From Cork
7. HELEN BURKE Vivacious Dancer
8. M-G-M FOUR "Good Fellows" Quartette
9. SUNKIST BEAUTIES California Stunners
10. Fox Grand Orchestra William Parson, Conductor
11. TOM TERRY You'll Sing With Him!
12. Fox Movietone News
COMING! ARTHUR NEALY
GET THE FOX HABIT
LAST TIMES TODAY ADORABLE JOAN CRAWFORD "OUR BLUSHING BRIDES" FANCHON & MARCO'S STAGE IDEA

AMBASSADOR
ALWAYS COMFORTABLY COOL

HERE SHE IS— The Boop-a-doop Girl! HELEN KANE in Person
Boopin', Lovin' and Cuddlin' Up With
ED LOWRY

"St. Louis' Favorite Entertainer"
In his own creation of the shows you like. Ed has new ideas in "MADE IN ST. LOUIS" with numbers by the Rhythm Girls, specialties by Bob Alton, the Ambassadonians doing dozens of new stunts. Boy—it is a real show—just what you want!
TOMORROW!

On the Screen
A big shot spender who knew his night life and his women — A pal of millionaires and a friend of crooks—THAT'S
WILLIAM POWELL
In a Greater Paramount Hit Than "Street of Chance."
"FOR THE DEFENSE"

With America's best-gowned woman KAY FRANCIS
LAST DAY CLARA BOW "Love Among Millionaires" ED LOWRY SHOW LARRY RICH & CO.

MISSOURI

One a Golddigger! One Wanted Love!
One sister was a warm blonde with a cool million, who wanted her good time and Johnny while she was young!
The other was a cold brunette with some red-hot dollars who wanted Johnny to give up blondes and stick to stocks!

"HOLIDAY"
Featuring Great Cast of Ann Harding Mary Astor Robert Ames Edward Everett Horton
35c to 6:30
Glorifying Vaudeville

With That Funny Fellow WALLY VERNON
One Big Laff After Another. Don't Miss His New Specialty.
Tomorrow! ON THE STAGE
Featuring America's Premier Dancers PAT ROONEY and Pat Rooney III
LOVEY SISTERS A Load of Loveliness
CUBY & SMITH Up in the Air
AL ROTH'S MISSOURIANS
FRED EVANS GIRLS
Get Your Voice Test With Milt Slosser Rudy Baie
LAST DAY "NUMBERED MEN" CONRAD NAGEL—BERNICE CLAIRE Wally Vernon In Big Stage Show

TODAY'S PHOTO PLAY INDEX

ARCADE AIRDOME Sarah & W. Pine	Talkies in Airdome. "ANNA CHRISTIE," with GRETA GARBO.	NEW SHENANDOAH 2227 S. Bdwy.	"High Society Blues," with Janet Gaynor and Chas. Farrell.
ASHLAND 3520 Newstead	BOB STEELE in "THE RAINBOW'S END." Fable, News, Comedy.	NEW WHITE WAY 6th & Hickory	All-Talking, with Betty Compson, "CASE OF SERGEANT GRISCHA."
BADEN 8201 N. Bdwy.	WARNER BAXTER in "THE ARIZONA KID."	O'FALLON AIRDOME W. Florissant at Alice	EL BRENDEL in "FOX MOVIETONE FOLLIES OF 1930."
Cinderella Cherokee & Iowa	Stage Show. Radio Coupons Free. "Her Unborn Child." Cooling System.	Overland Overland, Mo.	"HALLELUJAH." An Unusual Feature, with an All-Negro Cast.
FAIRY 5640 Easton	GEO. BANCROFT in "LADIES LOVE BRUTES." Comedy and News.	OZARK AIRDOME Webster Groves	WILL ROGERS in "SO THIS IS LONDON."
Kirkwood Kirkwood, Mo.	Talkies in Airdome. CHAS. BUDDY ROGERS in "YOUNG EAGLES."	PALM 3010 N. Union	"LIGHT OF WESTERN STARS," with Richard Arlen. Also "Crazy That Way." Cooling System.
LEMAY 318 Lemay Ferry Road	JOAN CRAWFORD in "MONTANA MOON," and others.	PAULINE AIRDOME 5000 Claxton	"THE TEXAN," with GARY COOPER and FAY WRAY.
Mackland 5415 Arsenal	Chas. Farrell and Janet Gaynor in "High Society Blues." Cooling System.	QUEENS AIRDOME 4700 Maffitt	MAURICE CHEVALIER in "THE BIG POND."
Marquette 1806 Franklin	"THE SONG OF THE WEST," with John Boles. Comedy-Act.	Red Wing 4557 Virginia	Double Program: Sally O'Neil, "Girl of the Port" and "Lawless Legion."
McNAIR 2100 Pestalozzi	"LADIES OF LEISURE," with Marie Prevost & Ralph Graves. Talking Comedy.	RITZ Grand & Juniata	RAMON NOVARRO in "In Gay Madrid," with Dorothy Jordan and Lottice Howell. His Latest Talking and Singing Triumph! Also, Stan Laurel-Oliver Hardy Talking Comedy Scream; Harry Langdon Talking Comedy; Disney Cartoon Comic, and Movietone Vaudeville. First Show at 6:45. Cooling System.
MELBA Grand & Miami	Cooling System. Stage Show. DENNIS KING in "THE VAGABOND KING."	ROBIN Cooling System	Mighty Outdoor Special, "THE ARIZONA KID," with WARNER BAXTER.
MELVIN 2912 Chippewa	Wm. Collier in "Melody Man." Also Chas. Murray in "Clancy in Wall Street."	Virginia 5117 Virginia	"THE VAGABOND KING," with Jeanette MacDonald. Cooling System.
MERRY WIDOW 1485 Chouteau	"Cohens & Kellys in Scotland," with Chas. Murray and Geo. Sidney.	Wellston 6135 Easton	Three Talkies: "Officer O'Brien." Also "Not Damaged" & "Siamese Twins."
Michigan 7224 Michigan	Al Jolson in "MAMMY." Also "Seeking a Heavyweight Champ." Cool. Sys.		

The Post-Dispatch offers readers a far larger number of rooms for rent than are listed in all the other St. Louis newspapers combined. It is the recognized renting medium in St. Louis.

7-Day Service
A 7-Day resultful want ad service is offered to Post-Dispatch want advertisers—with a discount on 7-time orders.
Call MAin 1111 for an Adtaker

THURSDAY, JULY 17, 1930.

DAILY STORY FOR CHILDREN

Mary Graham Bonner.

Marvelous Tin Boxes.

and Peggy went with the Black Clock to visit a

not know what they g to see and the Little ock told them they must t attention for they were behold the beginning of g very marvelous.

old them that he had them to Italy and that he person they would see the very first to think up overy they were to wit- was the very first to make cal and real.

they got to the field they boy working over some ade of tin which were pon sticks. He was mov- rly and interestedly from these boxes to another in as a "receiver" which he le.

boy," said the Little Black is Marconi, born in 1874, s fixing up these tin boxes rking out a system so he e to people that telegraph- mighty distances can be ished by means of electric

s going to prove to a whole hat these messages can be thout any wires — right air and space and towns ans and countries. watch him."

John and Peggy watched Marconi as he worked s hand-made tools and ma- n a field. They knew that le Black Clock had turned e back because wireless had a reality. Then the Clock d it was toward the latter the last century.

n't see how people can find ut waves in the air and how hem," John said. "I don't I could ever be an in-

ow I couldn't," said Peggy. maybe some day, I might John added, as the Little Clock said that now they e leaving the field where d seen the marvelous tin hat were going to mean so o the world!

ne Germain, Consul to land under Cleveland is d with introducing Casaba to the United States.

ADVERTISEMENT

Achievement In Face Powder

in of youth lies in every box wonderful MELLO-GLO Face r. The purest powder made— the U. S. Gov- No pastiness, flakiness or A new French process spread more smoothly and large pores. No more shiny it stays on longer. Use LO-GLO.

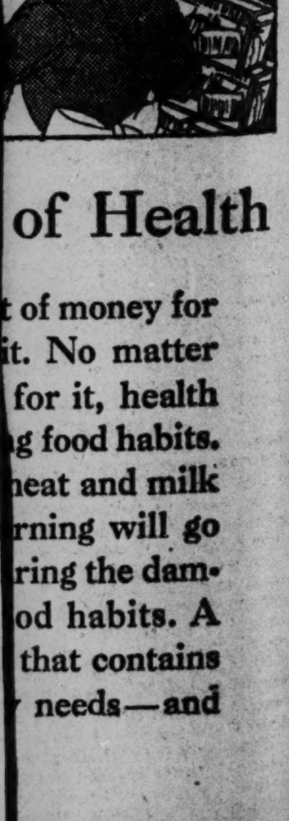

of Health

t of money for it. No matter for it, health g food habits. heat and milk rning will go ring the dam- od habits. A that contains needs—and

DED HEAT

ALL THE BRAN WHOLE WHEAT

CROSS-WORD PUZZLE

By Ralph Albertson

(Copyright, 1930.)

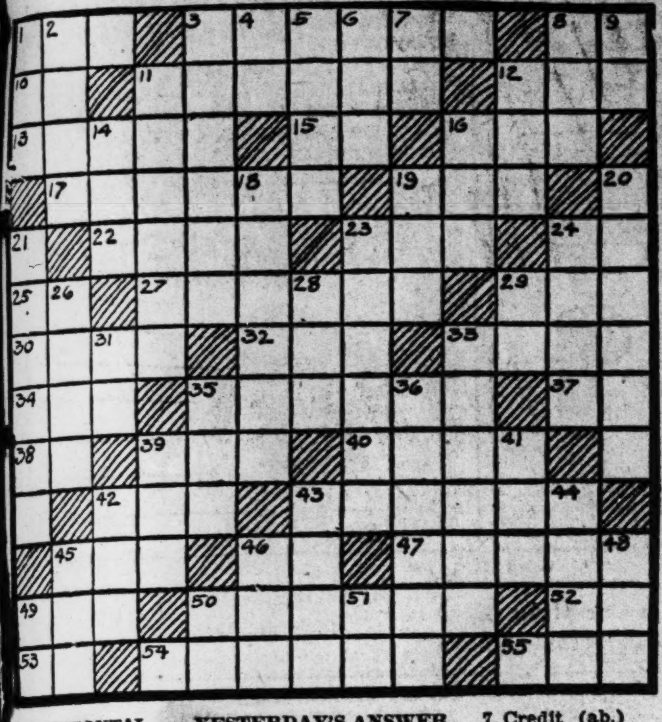

HORIZONTAL.

1. Japanese sash.
3. A country.
8. Behold.
10. College degree (ab.)
11. Something which braces.
12. Wave to and fro.
13. Trap.
15. Pronoun.
16. Nod.
17. Happen.
19. Domestic animal.
22. A suffix.
23. Mean fellow.
24. Note of the scale.
25. Part of "to be."
27. The ferryman of the River Styx in mythology.
29. Turkish measure.
30. Two.
32. Place.
33. Famous navigator.
34. Fuss.
35. Superior.
37. In, prefix.
38. Apart, prefix.
39. Aeriform matter.
40. Man's name.
42. Gain.
43. Pertaining to the Andes.
45. Prohibit.
46. Two, prefix.
47. Having ears.
49. Put on.
50. South American poison.
52. Sloth.
53. Biblical king.
54. Large boxes.
55. Appendage.

VERTICAL.

1. Obsolete (ab.)
2. Seat of justice.
3. Pertaining to France.
4. Sun god.
5. Pain.
6. Born.
7. Credit (ab.)
8. Statute.
9. Preposition.
11. Limb.
12. Thick mist.
14. Exclamation.
16. Command.
18. Stops.
19. Kettle.
20. Empty.
21. River of the U. S. A.
23. Kind of material.
24. Citrous fruit.
26. Fashion.
28. Soak.
29. Parent.
31. Preposition.
33. Guardians of the habitations of the Gorgons.
35. Forbid.
36. Seniors.
39. A liquor.
41. Distant.
42. Pale.
43. Ventilates.
44. Close.
45. Marshy place.
46. Owing.
48. Obscure.
49. Accomplish.
50. Chief (ab.)
51. Preposition.

YESTERDAY'S ANSWER

Bobby Thatcher—By George Storm

The Intruder (Copyright, 1930.)

The Nebbs—By Sol Hess

The Showdown (Copyright, 1930.)

Mutt and Jeff—By Bud Fisher

That Would Make Anybody Mad

This Comic Appears in One of the TWO Comic Sections of the Sunday Post-Dispatch (Copyright, 1930.)

Marriage Licenses Births Recorded Burial Permits

MARRIAGE LICENSES.

Roy C. Mitchell....Madison
Beulah Scott....Madison
Earl Urquhart....3207 Pine
Winnie McKinnon....4244 W. Cook
James T. Hawkins....2131 Randolph
Ella Morris....409 S. Ewing
Dillard Blackburn....3540 Lawton
Mrs. Victoria Washington..2911 Franklin
Elmer L. Winkler....3891 Utah
Antoinette Casey....3631A Lee
Theodore F. Weber....19 Rugby Pl.
Markorie E. Miller....19 Rugby Pl.
George Lakin....2909 Cass
Mrs. Loue Eva Mallette....2909 Cass
Perry B. Smith....612 Barry
Mrs. Lillie McClellon....612 Barry
Rudolph Adolph Ondr....3422 Chippewa
Marcella Margaret Woods..3672 Dover Pl.
James J. Burns....709 Pine
Mrs. Beatrix K. Ward...Kansas City, Mo.
Glen N. Parker....5746 Maple
Margaret Williams....3715 Olive
Albert Branson....Linn, Mo.
Bertha Schafer....Linn, Mo.
Thurman Jackson....Melbourne Hotel
Hazel Dukehart....Atlanta, Ga.

BIRTHS RECORDED.

BOYS

H. & L. Strode, 1206 S. Compton.
N. & A. Holman, 1411 Wash.
A. & L. Walker, 5235 Garrison.
T. & G. Christian, 4700 S. Second st.
B. & M. Johnson, 5607 Waterman.
A. & S. Willis, 521 S. Twenty-second.
W. & O. Jefferson, 1916 Biddle.
E. & [illegible], 4231 [illegible]
R. & A. Baker, 4472 Fairfax.
C. & T. Hill, 8502 Water.
E. & O. Cox, 4637 Virginia.
A. & E. Book, 916 Allen.
T. & S. Intoogliata, 2015 Edwards.
M. L. & A. Kenneth, 5557 St. Edwards.
W. G. & E. Beuer, 5553 Powers.
G. J. & F. Bartel, Owensville, Mo.
S. A. & G. Blackman, Clayton.
F. & M. Seper, 512A Clayton.
J. R. & R. Hazelwood, 1822 Hickory.
S. & J. Rigdon 717 Barton.
J. A. & E. Phillips, 2815A Marcus.

GIRLS

S. J. & M. Boyd, 4211W Ashland.
M. & G. Sharp, 3121 Hickory.
A. & A. Terry, 1217 S. Twenty-third.
W. & A. Allen, 1822 Belleglade.
& T. Allen, 1623 Wash.
& M. Beasley, 1439 N. Sixteenth.
& G. Reed, 3014 Pine.
& M. Brown, 1023 S. Compton.
& H. Vesson, 2614 Claxton.
J. & M. Neal 2012 Carr.
& A. Holman, 3115 Sheridan.
W. F. & B. Humphrey, 4606 Cottage.
J. & L. Meppiel 513 E. Espenscheid.
H. & R. Gehl, 8419A Water.
T. & M. Thompson, 8515 Vulcan.
O. S. & F. Evans, 12 Vandeventer.
C. M. & F. Pesell, Baden Station.
H. J. & R. Phelan 3440 Deer.
J. & L. Mercer, 4531 Chouteau.
J. W. & A. Harsey, 2722 Semple.
A. F. & H. Hoesgen, 1415 Rowan Place.

BURIAL PERMITS.

Harry J. Kelly, 57, 1921 Alfred.
Sarah M. Boyden, 94, 4119 Shenandoah.
J. Molloy, 51, 5314 Ridge.
Anna Kabolin, 38, 2821 Hickory.
Sophia Ladmann, 71, 3139 Geyer.
C. Brandstetter, 75, 4517 Aldine.
L. Hynek, 66, 4239W San Francisco.
E. Klauber, 59, 5812 DeGiverville.
Sarah Schwartzman, 80, 1348 E. Grand.
F. Kessler, 50, 919 Cass.
J. H. McAnany, 60, 2661 Scott.
Mattie J. Leonard, 85, 4438 Lee.
Mary Beltramo, 60, 5244A Wilson.
Annie Williams, 69, 4145 Finney.
J. Kirk, 59, 1444 Cleary.
R. B. Griesedieck, 42, 4515 Maryland.
E. Wilcox, 61, 1119 N. 16th.
Emma Stehlin, 82, 3801 Gravois.
G. Strickland, 4651 Varrelmann.
J. Mulcahey, 75, 1224A Shawmut.
H. Gaddell, 42, 1610 Cass.
J. A. Simmerly, 51, 3919 West Pine.
Carrie L. Patton, 21, 4422 Maffitt.
Margaret Horch, 70, 4431 S. Broadway.
J. Hingston, 49, 4219 Enright.
P. Douglas, 28, 612 Arthur.
Ella Underwood, 52, 5920 Plymouth.
C. Berghoffer, 61, 924 Catalpa.
H. Cook, 33, City Hospital.
J. Hamilton, 61, 3213 Olive.
H. C. Pullis, 38, 3654 O'Meara.
Lizzie Humphrey, 71, 4755 Washington.
H. S. Pyle, 40, 6705 Manchester.
J. Strupler, 72, 2636 Shenandoah.
C. A. Plessing, 52, 1610 Sulphur.
Mary A. Freetag, 732 S. Second.
J. Vogelweid, 66, 2723 Lincoln.
Alice Lewis, 62, 19 Johnson.
E. P. Briner, 62, 18th and Chestnut.
J. Loduca, 4 months, 5200 Beacon.
Julia Fischer, 52, 3800 Shaw.
P. Polaski, 55, 930 North Broadway.
H. A. Frick, 57, 4877 Penrose.
L. Steil, 45, 2307 Cherokee.
Dr. W. N. Bahrenberg, 79, 3451 Magnolia.
E. F. Faerber, 70, 3422 Ohio.
Baby Keinarth, 4 days, 4417 Nebraska.
Julia Baker, 51, 4253 Chippewa.
Catherine Blaney, 72, 4362 Maryland.
C. A. Scharpff, 4637 Cottage.
Sarah A. Meyer, 80, 1511 Cora.
Dorothy M. Breeding, 4, 2714 Hermitage.
Ellen A. Dorsey, 70, 5965 Cote Brilliante.
C. Kehlenbrink, 64, 3359 S. 7th.
Ellen T. Fuller, 3840 Missouri.
A. Krainz, 59, 2209 S. 2nd.
Catherine Greenwood, 77, 3539 McKean.
Patricia Hart, 9 months, 4128 S. Compton.
J. Bahlinger, 72, 2706 Keokuk.
Sister J. Adele, 68, 3400 S. Grand.
J. A. Jost, 42, 4626A Virginia.
W. Reher, 85, 3421 Meramec.
Marie Reneau, 65, 2209 Hebert.
F. H. Meyer, 50, 3732 Palm.
Elizabeth Burns, 67, 2209 Hebert.
W. G. Kelly, 73, 3808 W. Pine.
Genevieve Lally, 54, 5947 Washington.
A. Hill, 70, 2616 Pestalozzi.
J. Goetz, 71, 4108 Turner.
N. D. Pandpiris, 69, 4908 Chippewa.
C. Mannist, 82, 2321 N. Broadway.
F. C. Mund, 75, 1701 Geyer.
S. Frankel, 74, 3652 S. Jefferson.
C. Baehr, 61, 5608A Easton.
R. Lewis, 7 months, 1229 S. 7th.
C. Higbee, 47, 2602 Lawton.
T. Austin, 55, 4415 Vista.
Margaret Gieselman, 78, 3225 Nebraska.
Anna Ross, 69, 2516 N. 10th.
F. H. Kriegel, 45, 4500A Manchester.
C. M. Schwenk, 69, 4956 Odell.
A. F. McDermott, 63, 3117 Maury.
J. Fitzpatrick, 28, 1025 N. 18th.
J. D. Farmer, 67, 4961 Columbia.
Bridgie Diehl, 57, 1437 Hampton.
Mary A. Manhart, 64, 839 Belt.
P. O'Neil, 75, 4214 N. Grand.
B. C. Brown, 85, 114 N. Broadway.
Anna Walton, 59, 1624A N. Whittier.
Camelia Martin, 46, 211 S. 16th.
Annie C. Hoch, 85, 5342 Union.
Susie Meyer, 44, 2610 Blair.
L. H. Uhter, 79, 1811 Warren.
J. S. Smith, 66, 921 N. 23rd.

The Medicine Chest

Boric acid for a good eye wash.

• • •

Epsom salts for a strong purgative.

• • •

Bicarbonate of soda for indigestion.

• • •

Milk of magnesia for a mild laxative.

• • •

Bandages, cotton and adhesive tape in case of accidents.

• • •

Iodine and mercurochrome for external cuts and skin abrasions.

• • •

Aspirin for headache, toothache and any sort of neuralgia complaint.

• • •

A strong disinfectant for usage in contagious diseases and to act as a bathroom deodorant.

SPECIAL FOR JULY
EUGENE Reg. $10 Value....$6.50
SHAMPOO FINGER WAVE....50c
No Tweeze Eyebrow Arch....50c
RAY'S BEAUTY SHOPS
821 Locust St. CE. 1910
7227 S. Broadway RI. 9422
(Entrance through Karges)

DON'T BREAK THE CHILD'S WILL

By Irma Morris.

"SUSAN pick up your pajamas," said mother, dictatorily. "No." came the surprising reply. Mother was very much annoyed. This was not her idea of the way a 3-year-old should act. "Pick them up at once!" she reiterated in a threatening tone. Again came a "No." "Susan Jones, you pick up those pajamas this minute!" mother said, very much wrought up, approaching the child in a menacing manner. But Susan stood her ground.

Mother spanked her very hard. Susan was adamant! Then father took a hand. He coaxed, bribed and finally he also spanked. By this time Susan was hysterical, but nevertheless, showed no sign of weakening. At last, father took her hand, and forced her little fingers to clasp the pajamas and hang them up. He considered himself victorious. But was he?

It is remarkable how obstinate some young children can be. They will allow themselves to be half killed without giving in! What is accomplished by a scene like the one described? Formerly parents felt justified in handling children in this manner, as they thought it was necessary to "break" a young one's will. But today they feel very differently. They want their children to have strength of character. The modern parent fears, above everything else, that his child will develop an inferiority complex! The weakling, the 'fraid cat,' is certainly not his ideal.

"But what can I do, when my child refuses to do as he is told?" many parents question. First of all, I'd like to sound a word of warning as to what not to do. Don't start a scene. Don't let the matter descend to a tug of war between you and your child. Many refusals could be prevented if parents gave their orders in a less dictatorial way, in a kindlier manner and tone. Had Susan's mother said, pleasantly, "Susan, dear, you forgot to hang up your pajamas." do you suppose she would have called out resistance in the child? But, just for the sake of argument, let us suppose that Susan, feeling out of sorts, did refuse to comply with her mother's suggestion. What then? A mother of ingenuity could have gotten around the situation in many different ways. She might have said, "I know my big girl wants to help her mother," or "let's hurry up and straighten up the house because daddy wants to take us out," or a dozen other things. Humoring the little one, you say? Better far to humor her than to create a feeling of antagonism and rebellion. We should never meet our children on their own childish levels, but rather with good humor, self-control and understanding.

Well Oiled.

If the clothes wringer is kept well oiled it will not be so much of a task to operate. Use the machine oil you are accustomed to using for your sewing machine.

Texas Christian University has bought for $100 six old Bibles, one of which was printed in 1491.

ADVERTISEMENT

Neutralize Skin Acids

And Look Years Younger Tonight!

The greatest foes to complexion beauty are acid skin excretions. Especially during warm weather, perspiration deposits acids on the skin that undermine even the loveliest complexion. In spite of ordinary washing and cleansing, pores become enlarged, while dust and grime adhering to moist skin often cause irritation, blemishes and unsightly blackheads.

The newest discovery in beauty culture is that cremed magnesia neutralizes acids on the skin in the same easy way that milk of magnesia purifies the stomach. The complexion glows with health and beauty, enlarged pores are reduced to the finest texture, and the tell-tale lines of age disappear overnight.

Cremed magnesia is as simple to use as washing your face. All you do is anoint your face, massage for a few minutes and rinse with water. No other washing is necessary. Should your face tingle at the first application, it is a sign that face acids are at work.

You can have the clear, lovely complexion of youth, if you will try cremed magnesia. You will be surprised at the added beauty of your skin because even a single trial will make any face look years younger in five minutes.

To get the genuine cremed magnesia, ask your druggist for Denton's Facial Magnesia. The large dollar bottle contains twice as much as the sixty cent size. Get your magnesia today and look lovely tonight.

DENTON'S CREMED Facial Magnesia

105 ARCADE BLDG. 806 OLIVE — Hera CANDIES — 706 WASHINGTON 512 LOCUST

Extraordinary Candy Sale! Friday Only!

Milk Chocolates

NUT STICKS — NOUGATS
CARAMELS — ASST. CREAMS
FUDGE — PEANUT CLUSTERS

25c POUND BOX

(No Mail or Phone Orders)

FRIDAY BAKERY SPECIALS
Monte Carlo Layer Cake....73c
Bavarian Stollen....30c Fresh Peach Pie....30c

CANDIES MAILED ANYWHERE

RESULTS—3-time Ads ALMOST CERTAIN for ANYTHING. SEND your WANT AD to the POST-DISPATCH.

ST. LOUIS POST-DISPATCH
DAILY MAGAZINE

COMIC PAGE THURSDAY, JULY 17, 1930.

Krazy Kat—By Herriman

(Copyright, 1930.)

The Bungle Family—By Harry J. Tuthill

The Old Optimist

This Comic Appears in One of the TWO Comic Sections of the Sunday Post-Dispatch

(Copyright, 1930.)

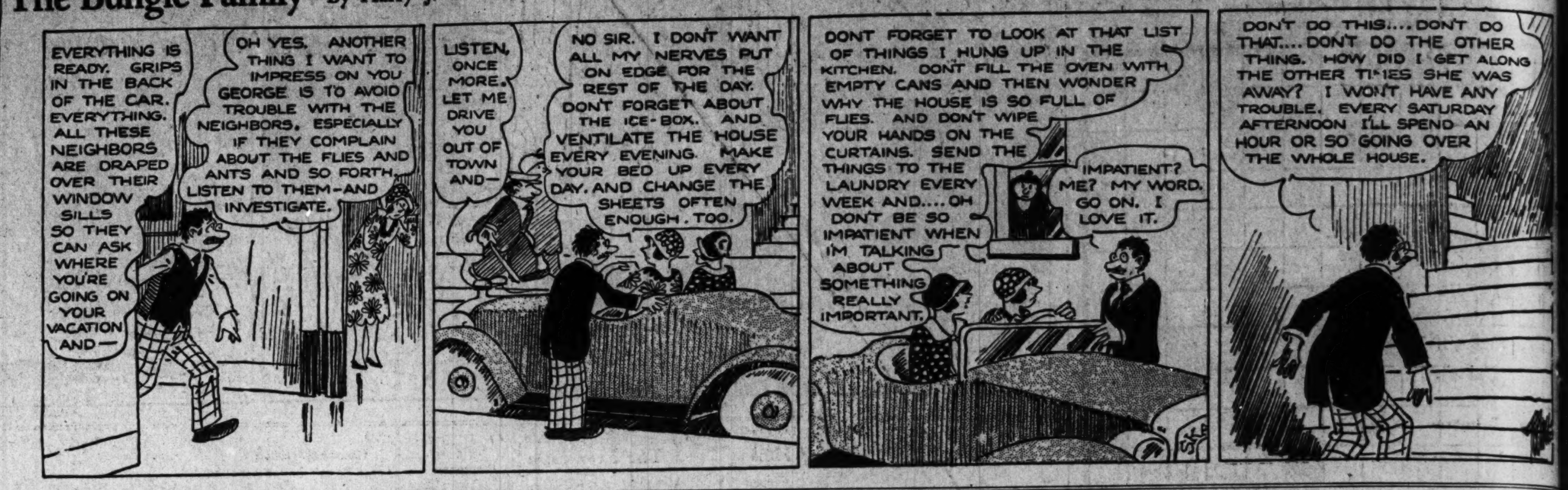

Ella Cinders—By Bill Conselman and Charlie Plumb

The Price of Pleasure

This Comic Appears in One of the TWO Comic Sections of the Sunday Post-Dispatch

(Copyright, 1930.)

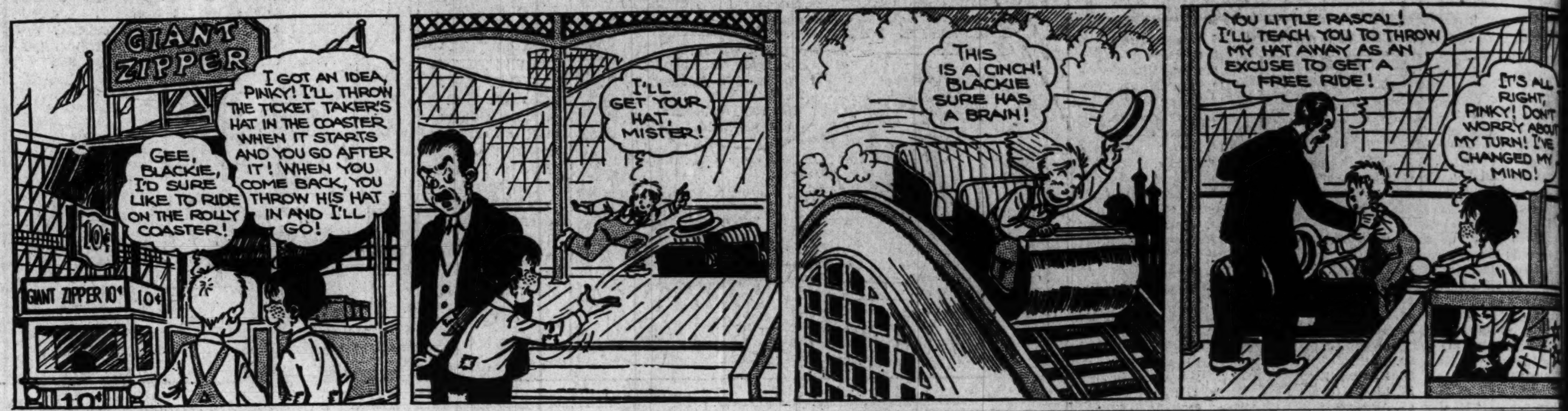

Toonerville Folks—By Fontaine Fox

(Copyright, 1930.)

Can You Beat It!—By Maurice Ketten

(Copyright, 1930.)

Skippy—By Percy L. Crosby

That's How He Proved It

This Comic Appears in One of the TWO Comic Sections of the Sunday Post-Dispatch

(Copyright, 1930.)

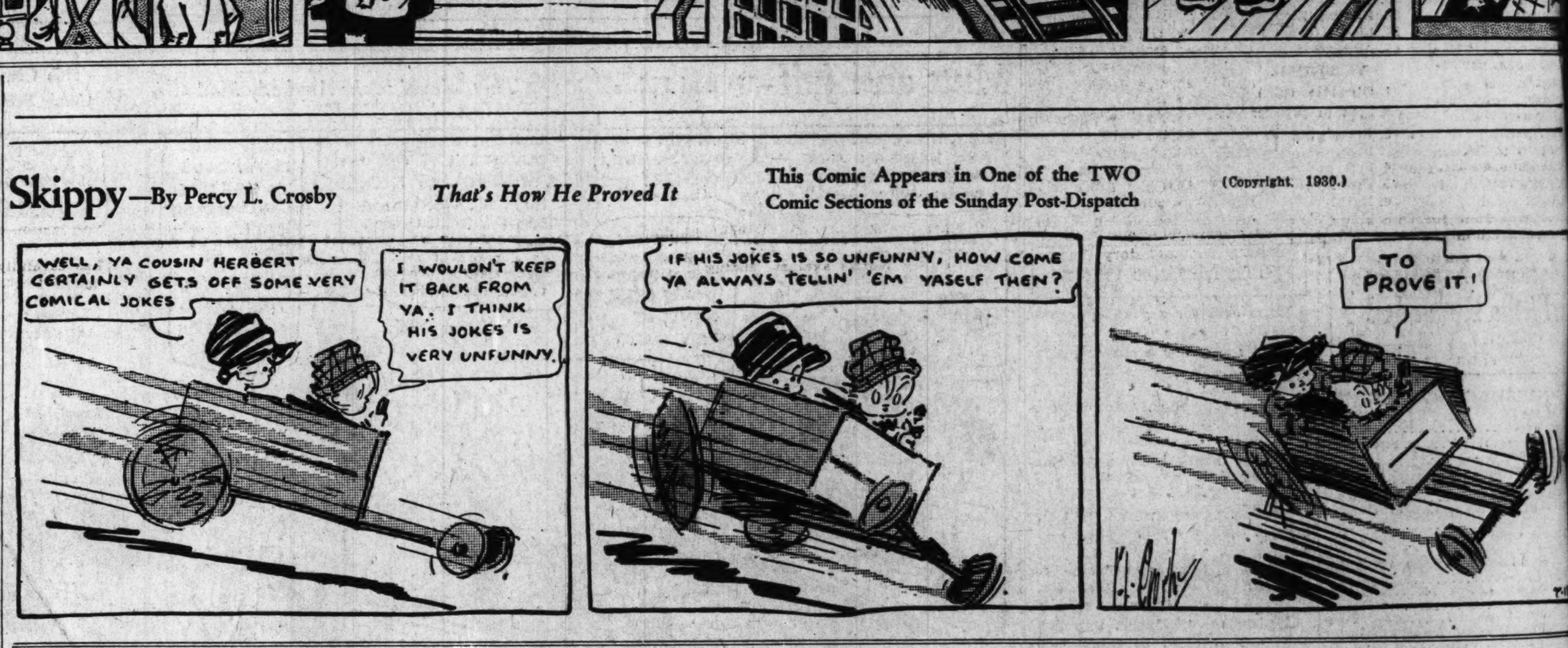

Dumb Dora—By Paul Fung

That B(r)each of Promise Suit

This Comic Appears in One of the TWO Comic Sections of the Sunday Post-Dispatch

(Copyright, 1930.)

Bringing Up Father—By George McManus

This Comic Appears in One of the TWO Comic Sections of the Sunday Post-Dispatch

(Copyright, 1930.)

TODAY'S NEWS TODAY

OL. 82. NO. 315.

WALL STREET

TOCK BULLS TRAP BEARS ABRUPT RISE NEAR CLOS

ong List of Importa Shares Up 1 to 4 Poin at Finish, Case Closi at Nearly 18 Points A vance.

PTURN, HOWEVER, IS NOT UNIFOR

ntil the Last Hour Group of Pivotal Sha Is Rather Definitely clined to Ease—Hea Buying Appears.